Holstein-Friesian

October 22, 1960

WORLD

THE NEWSPAPER OF THE BREED

UNIVERSITY MICROFILMS 1-51C
313 N. FIRST ST.
ANN ARBOR, MICH.

MALLARY AUDACIOUS 1237747 (Excellent-SMT)
Bred and developed by Mallary Farm, Bradford, Vt.; now owned by Curtiss Breeding Service, Inc., Cary, Illinois.

IN THIS ISSUE . . .

The Holstein Show at Eastern States
Utah and California State Fairs
News of the Industry

DIAMOND JUBILEE
OF
THE HOLSTEIN-FRIESIAN
ASSOCIATION OF AMERICA
1885–1960

NH 72 CASH - MAR ORMSBY JERRY

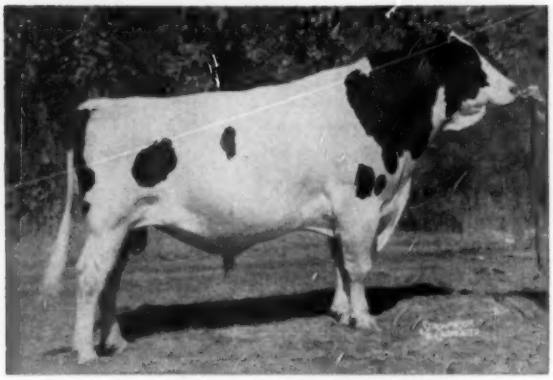

CASH - MAR ORMSBY JERRY (EX)
An All-American and the sire of an All-American.

Those "Wonderful Jerrys"

Those wonderful JERRYS have winning ways wherever you find them. He transmits those qualities to his offspring that have made the Holstein breed so great.

1st Prize Get At Ohio, Kentucky, Indiana - 1960

SENIOR GET OF CASH - MAR ORMSBY JERRY (EX)
Included in this Jerry "Get" are the first prize 2-year-old, the 2nd aged cows and the first prize aged bull and Grand Champion of the Show at the 1960 Ohio State Fair.

No Wonder So Many Have Made "Jerry"
The Bull of Their Choice
Couldn't He Help Improve Your
Herd Too?

SURE AND THE JERRY'S MILK TOO
His HIR proof on 19 daughters
15,985 M 3.5% 553 F

BULL OF YOUR CHOICE
Noba
Breeding Service

Phone
GI 7-6262
TIFFIN, OHIO
Box 1015

Noba INC.

Frozen Semen
Anytime - Anywhere
Phone - Write - Wire

HEAD MAN AT RICH - HERD

LONELM TEXAL DIAMOND

Excellent - RSS

DIAMOND is a son of Lonelm Texal Highcroft (EX) and his dam is "VG" with well over 100,000 lbs. milk and records of 791, 709, 654, and 616 fat. He has 15 "EX" paternal sisters (4 at Rich-Herd). He has 188 paternal sisters whose records average 14,074M and 529F actual. Twenty of his paternal sisters at Rich-Herd average 626 fat, actual with top records of 951, 865, 812 and 801 fat.

DIAMOND has 3 crosses to Lonelm Texal Fayne who had 42 daughters that averaged 16,412M and 647F.

DIAMOND'S daughters are the big stretchy open kind that we like.

His Frozen Semen Available

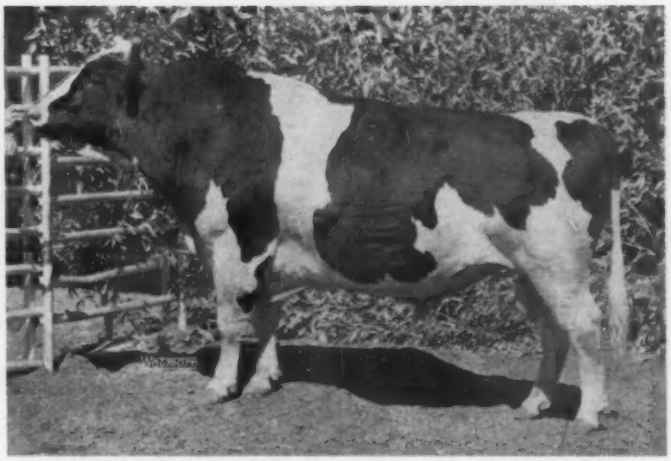

LONELM TEXAL DIAMOND — "Excellent—RRS"

Rich—Herd Holstein Ranch

GRANT and LUCILE RICHARDS

Route 1, Box 154, American Fork, Utah

-ENRICH YOUR HERD WITH A RICH-HERD SIRE-

★ The "Model's" Win At Waterloo

GET OF AMCANA DICTATOR MODEL

First Prize

GET OF SIRE

WATERLOO
EASTERN STATES
N. Y. STATE FAIR

Undefeated in 1960

★ ★ ★

Other Winnings at Waterloo and Eastern States

- ★ Firt Prize Senior Get of Sire at Waterloo and Eastern States Exposition. Maroy Model Abbekerk, Pete Heffering's undefeated 4-yr.-old (Grand Ch. at E.S.E. & Res. Grand Ch. at Waterloo) was also included in this get.
- ★ First Prize Dairy Herd at E.S.E. and Second at Waterloo.
- ★ First Prize 3-Yr.-Old E.S.E. on Danboro Model Sue, a daughter of Amcana Dictator Model.
- ★ Second Prize Aged Cow at E.S.E. and Fourth at Waterloo on Poestenkill Model Bubbles, a daughter of Amcana Dictator Model.
- ★ Second Prize 4-Yr.-Old at E.S.E. and Fifth at Waterloo on Faith Crestlane Model, another daughter of the Model bull.

Visitors are always welcome at Beacon. The farm is only 35 miles from Syracuse and is located on Route 90 just south of Cayuga village.

Beacon Dairy Research Farm

Cayuga N.Y. Operated by The Beacon Milling Company

A Division of Spencer Kellogg and Sons Inc.

Holstein-Friesian World

The Newspaper of the Breed

Vol. 57, No. 20, Oct. 22, 1960

Established 1904

Combines Holstein-Friesian Register(1886) and Black and White Record (1916)

Published at Lacona, N. Y. on second and fourth Saturdays of each month by Holstein-Friesian World, Inc.

MAURICE S. PRESCOTT, Editor

Wm. A. Prescott

Associate Editor Emeritus

Robert H. Hastings

Executive Editor

Theodore Prescott

Business & Advertising Manager

ASSOCIATE EDITORS

Theodore Prescott

Fay C. Barney

David L. Morrow

Robert M. McKown

Alfred C. Drowne

Mabel C. Chase, Editorial Assistant

FUTURE PUBLICATION DATES

November 12, 26; December 10, 24, 1960

News and advertising forms close 19 days in advance of publication dates. Advertising rates upon application.

Telephone Sandy Creek, N. Y. 3301

Office located at Sandy Creek in the Corse Press Bldg.

Subscription price, U. S., Canada and Pan-American Union, $3.00 per year. Foreign, $4.00. First Class Mail subscriptions (U. S. and Canada) $13.00 per year. Air Mail (U. S.) $25.00 per year. Single copies 25 cents.

When changing your subscription to a new address, be sure to give your old address as well as the new.

Microfilm subscriptions available.

Entered as second class matter, December 16, 1918, at the Post Office at Lacona, New York under the Act of March 4, 1879.

News of the Trade

First Prize Winners at Waterloo

Following are the Holstein first prize winners at the National Dairy Cattle Congress held in Waterloo, Iowa, on October 6-7. A complete report will appear in the November 12, **World.**

Bull Calf (22)
Cash-Mar Jerry Delight 1361913, C. M. Bottema, Jr., Indianapolis, Ind.

Junior Yearling Bull (12)
Ravenglen Triune Cavalier 1349520, Robert Hunter, Antioch, Ill.

Senior Yearling Bull (14)
Bartels Treasure Lad 1383373, Haven Bartel, Kasson, Minn.

Two-Year-Old Bull (13)
Crescent Beauty Commander Nick 1316-532, Kenneth Michael, New Carlisle, O.

Aged Bull (8)
Romandale Reflection Marquis 260008 C. Romandale Farms, Ltd., Unionville, Ont.

Senior & Grand Champion Bull
Romandale Reflection Marquis 260008 C, Romandale Farms, Ltd.

Reserve Senior & Reserve Grand Champion Bull
Boontuck Ormsby Pat 1280796, C. M. Bottema, Jr., Indnanapolis, Ind. & Boontucky Farms, Burlington, Ky.

Junior Champion Bull
Ravenglen Triune Cavalier 1349520, Robert F. Hunter

Reserve Junior Champion Bull
Bartels Treasure Lad, Haven Bartel.

Heifer Calf (37)
Segis Reflection Successor 5052275, George Page, Jr., Columbia Cross Roads, Pa.

Junior Yearling Heifer (34)
Monocacy Meadows T M R Eloise 4777-805, Ray H. Smith, Frederick, Md.

Senior Yearling Heifer (43)
Ken-Ray Model Cora Sue 4740963, Kenneth & Raymond Vail, LaGrangeville, N. Y.

Junior Champion Female
Ken-Ray Model Cora Sue 4740963, Kenneth & Raymond Vail.

Reserve Junior Champion Female
Monocacy Meadows T M R Eloise 4777-805, Ray H. Smith.

Junior Get of Sire (9)
Junior Get of Gray View Skyliner 124-4845, Harvey A. Nelson & Sons, Union Grove, Wis.

Dry Cows 3 & 4 Years Old (25)
Romandale Highcroft Rose 1248867 C, Romandale Farms, Ltd.

Dry Cows 5 Years Old or Over (22)
Marsden Black Princess 4386831, Christ A. Mayer & Sons, Slinger, Wis.

Two-Year-Old Heifer (39)
Naches Madcap Julia 4581461, Elmwood Farms, Lake Forest, Ill.

Three-Year-Old Heifer (40)
Pat Willow Lake Victor 4862821, Welcome In Farms, Inc., Dublin, O.

Four-Year-Old Cow (28)
Maroy Model Abbekerk 4212666, R. Peter Heffering, Cayuga, N. Y.

Aged Cow (36)
Linden Dictator Wimble Wimpy 3466738, Nelson Rehder, Waukesha, Wis.

Senior & Grand Champion Female
Linden Dictator Wimble Wimpy 3466738.

Reserve Senior & Reserve Grand Champion Female
Maroy Model Abbekerk, R. Peter Heffering

Dairy Herd (16)
Elmwood Farms

Best Three Females (13)
Harvey A. Nelson & Sons

Get of Sire (11)
Get of Amcana Dictator Model 1148993, Beacon Milling Co.

Produce of Dam (11)
Produce of Gray View B D Crissy 3167991, Harvey A. Nelson & Sons

State Herd (8)
New York

Premier Exhibitor & Premier Breeder
Romandale Farms, Ltd.

Records - -

NATIONAL CHAMPION

Zimmerman Royal Panstar Prim 4685558, bred and owned by Lewis A Zimmerman, Lehighton, Pa., is now National Champion senior 2-year-old for fat in both AR and HIR, 3X milking. Her championship performance: 2y 6m, 365 days, 3X, 24,785 lbs. milk, 4.0%, 981 lbs. fat.

(Please turn to page 6)

In This Issue

Eastern States Exposition 19
Utah State Fair 23
California State Fair 28
Editorial 30
News & Views from the Association Office 31
New York Breeders' Institute Announced 35
On the Holstein Front 51
Missouri State Fair 68
Nebraska State Fair 68
Advanced Registry Report September 111
Sale Calendar 126
Index to Advertisers 129

(Records Reported on Pages 4, 6, 8, 120 and 128)

ANNOUNCING!!

The offering of Wis Reward Semen for Sale

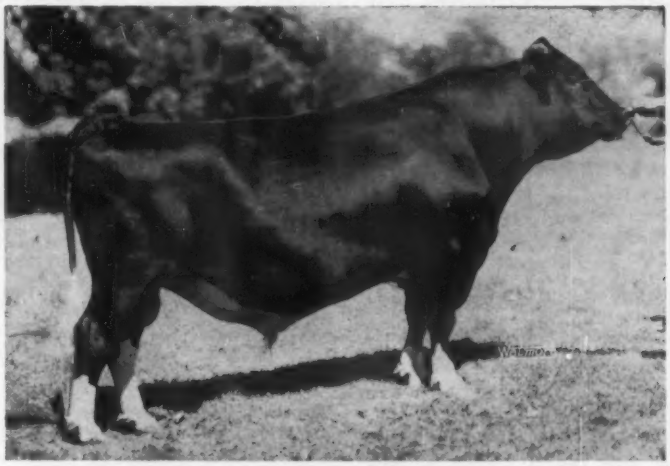

WIS REWARD
The Bull with the Golden Pedigree

REWARD'S DAM

WISCONSIN VENUS
Excellent - Gold Medal
9y 365d 3X 24227 M 3.9% 946 F
Lifetime 208591 M 3.7% 7713 F

REWARD'S FULL SISTER

WIS VANITY "EX"
4y 365d 3X 24115M 815F
Dam of GM Sire and SMT son.

REWARD'S FULL SISTER

WIS VIETTE "EX"
4y 365d 3X 20639 3.8 789 F
Dam of VG dau. with 20059 M 710 F at 2 yr.

WE have after careful consideration decided to sell Wis Reward semen. Reward has demonstrated that he can sire top animals regardless of the breeding on the dam's side. This can be seen by the fact that his winning daughter at both major Michigan shows was from a daughter of Green Meadow Constellation who was strongly Rag Apple bred. His winning bull calf at the Ohio State Fair is from a daughter of Hallrose Progressor.

Reward has sired over 200 calves in our herd and has been bred to cows of many blood lines. We can state that he carries no undesirable or lethal recessive characteristics and that he does not carry the red factor.

Reward semen will be sold for $10. an ampule plus postage. Michigan Artificial Breeders Co-Op is freezing and handling the shipment of semen for us. Reward semen is of high quality. We can back this by the fact that we have never bred a cow in our herd naturally to Reward and that we have had very good conception rate with his semen.

Phone:
Union 2 - 4389

Green Meadow Farms

Elsie, Michigan

Phone:
Union 2 - 5009

"Where the latch-string is always out"

REGISTERED HOLSTEINS

Tiho

OF "BURKE" BREEDING

A Foundation Cow

HOLWIS ADMIRAL QUEEN (VG-87)

5-8 365d 3X 27,074M 997F (Colorado Record When Made) Over 167,000 lifetime to date.

We have 3 daughters of Queen in the herd, the oldest by Jess Pabst Leader finishing with over 500F as a jr.-2, another by Wis Burke Ideal and the 3rd, a calf by Ormsby Burke Pontiac Mose. She is now bred to Noel.

Queen's maternal and ⅞ sister, Holwis Vale Inka (VG-87), with 23,193M and 853F at 4 yrs is a former member of our herd. She also used to be a Colorado State Record Holder. We have her yearling son by Pabst Robel Governor for sale. He is a great herd sire prospect ready for service. Write or call today.

Duane Fisher & Family

Fort Collins, Colorado
Route 4, Box 226
Telephone: Hunter 2-2928

to the Oct. 29th

Chautauqua County Sale

Jamestown, N. Y.

A granddaughter of the great Sir Bess Ormsby Fobes Dean (GM)

A "GP" daughter of our former herd sire, PABST ROBURKE BRIGHT.

Two daughters of EMPIRE WINTERTHUR ZEUS, a son of Pabst Winterthur Zeus (EX-GM). His daughters are great producers.

A daughter of our senior sire, THONYMA GOLD MEDAL, a wonderful bull whose daughters are starting out the best of any group of daughters of any sire we have used since Wallace.

HILLCREST FARM

G. Harold Cowles — Ashville, N. Y.

Over 20 Years in HIR — **Over 40 Years In DHIA**

The Cover . . .

Mallary Audacious 1237747 (EX-SMT), our cover subject, is now in service at Curtiss Breeding Service, Inc., Cary, Ill., following his $25,000 purchase from his breeder, Mallary Farm, Bradford, Vt.

Audacious is just one of the offspring of Audrey Posch (EX-93-1015 fat) who has played a big part in the program at Mallary Farm. During the course of her career Audrey milked a total of 227,909 lbs. of 3.8% milk with 9,039 lbs. fat, but perhaps her most illustrious accomplishments have come through her many descendants.

The sire of Audacious is the highly proven former Mallary herd sire, Glenafton Excelsior (VG-87-SMP), a son of Montvic Rag Apple Marksman and Glenafton Milady Patsy.

The cover photo of Audacious was taken in the bull pen at Mallary Farm, with the bull's picture then placed on a background view from Eastern States Exposition.

RECORDS (From page 4)

It happens that Prim replaces her own stablemate as HIR class champion and thus the four highest HIR 3X sr. 2-year-olds in the U. S. are all Zimmerman bred and owned (see page 38, Aug. 13, 1960, **World.**) The previous HIR champion for the class was Zimmerman Star Belle 2708858 with 23,347 lbs. milk, 4.1%, 952.7 lbs. fat—a record made in 1949.

In the A. R. list Prim goes ahead of Cash-Mar Jerry Modest 4406514 (VG), bred and owned by C. M. Bottema, Jr., Bridgeport, Ind. Her record, made in 1959, was 24,293 lbs. milk, 3.9%, 943 lbs. fat. The milk champion in this class is another Zimmerman cow, Zimmerman Belstar Royal Seely 4111408, with 25,410 lbs. of 3.7% milk.

The new champion is by Zimmerman Prince Star Royalist and out of Zimmerman Panstar Pride.

36,017 POUNDS MILK

College Ormsby Burke 3420439 (EX), bred and owned by Colorado State University, Fort Collins, has an HIR 3X record at 8y 10m of 36,017 lbs. milk, 981 lbs. fat in 365 days. Reminiscent of an earlier day in Holstein history, she carried a modest test of 2.7%. However, for her five previous records—including two over 1000 lbs. fat—she averaged better than 3.6%, as follows:

7-8	365	3X	27,876	3.6	991
6-3	365	3X	28,978	3.6	1032
4-3	365	3X	26,989	3.7	1006
3-3	326	3X	23,036	3.5	810.4
2-0	362	2X	14,214	3.7	528.3

This producer is a daughter of the highly proven Sir Valentine Hazelwood Burke (VG-87-GM) who has at least two other College-bred Excellent daughters, and many others with high records. College Ormsby Burke is the 270th U. S. Holstein to make more than 30,000 lbs. milk in a year and she is the 20th to make over 35,000 lbs. milk.

Ed. Note: We have written Colorado State University to discover if there were special circumstances during the year which might have affected the per-cent fat.

1000-POUND FAT RECORDS

Hood Kroft King S F Ormsby 385-0597 (EX), a daughter of Hood Farms King Aaggie, is reported with 25,497 lbs. milk, 4.1%, 1048 lbs. fat in 365 days 2X at 5y 8m HIR. Bred by Helen D. Hood and owned by H. P. Hood & Sons, Beverly, Mass., in her preceding record at 4y 5m she made 21,399 lbs. milk, 4.7%, 997 lbs. fat in 365 days 2X.

BRAUNS SUNNY LEA PAT 3834074 (EX-92)

Just prior to the Sunny Lea Dispersal at Waukesha, Wis., she finished with: 5-10 365 3X 27,397 3.8 1044 AH Purchased in the Sunny Lea sale for $1250 by John Kagel, Elgin, Ill.

Brauns Sunny Lea Pat 3834074 (EX-92), who sold August 24 in the Sunny Lea Dispersal for $1250 to John Kagel, Elgin, Ill., is now reported with a record finished just ten days prior to the sale. At 5y 10m in 365 days AH she made 27,397 lbs. milk, 3.8%, 1044 lbs. fat 3X. As a jr. 4-year-old she has 25,898 lbs. milk, 885 lbs. fat and as a jr. 3-year-old 21,063 lbs. milk, 756 lbs. fat. Bred by Brauns Sunny Lea Farm, Waukesha, Wis., and owned there prior to the dispersal, she is a daughter of Brauns Sunny Lea Design (VG-SMT). On the show circuit in 1958 as a 4-year-old, she was first at the Waukesha Dairy Show and sec-

On-the-spot feeding news *by a Kraft Flying Farm Reporter*

Kaff-A milk by-product feeds have done an outstanding job at Liseter Farm, Newton Square, Pennsylvania, according to herd manager Winslow Towle (left) shown with Kraft Reporter Warren Powell.

KAFF-A LIFETIME FEEDING PROGRAM "DOES THE JOB FOR ME"!

"We have fed our calves Kaff-A Milk Replacer and Kaff-A Booster Pellets since 1957," reports Win Towle, "and Kaff-A does everything Kraft says about it—at great savings. For instance, the animals have better appetite . . . consume more roughage . . . have exceptional bloom . . . and our heifers can be bred earlier due to size and weight. Of course, we also profit by selling whole milk instead of feeding it.

"But Kaff-A does *more* than that, "Mr. Towle says. "Recently, we've been feeding the pellets to cows before freshening. And I believe this has lessened the troubles at calving time—milk fever, ketosis and retained placentas. This is important, too."

Let Kaff-A milk by-product feeds help you to bigger profits, greater production, and improved animal health. See your dealer.

KAFF-A Milk Replacer and Booster Pellets by **KRAFT**

the same people who bring you Velveeta cheese spread and Miracle Whip salad dressing

KRAFT FOODS AGRICULTURAL DIVISION • CHICAGO • NEW YORK • GARLAND, TEXAS • SAN FRANCISCO

NEW GOLD MEDAL DAM

PEARL PINE BUSH ORMSBY (GP)
135,760M 4.0% after 4-7
8-9 365d 21,302M 4.0% 853F

3 out of 3 offspring qualified for production
3 out of 4 for type

Still in the herd: her dtr.,
- Nicolk Chieftain Jule GP-84
  81,790M 3208F to date
  milking at 8-9
- 2 daughters of Jule
  1 - Nola GP 750F 4y
  2 - Stormy, a yrlg.
- 1 dtr.of a son:
  Idealnite GP 128,000M to date

Home of 100,000-lb. cow families

NICHOLAS H. KOLK

Maple Knoll Farm — Goshen, N. Y.

Wincowis Farm

Where the EX-GM Bull
WIS CAPTAIN
Was Developed and Proven

WIS CAPTAIN (EX-GM)

We offer a service-age bull born Feb. 13, 1959. His dam is an Excellent daughter of Wis Captain (EX-GM) with 602 lbs. fat and 16472 lbs. of 3.7% milk at 2y, 2X. Next dam a VG 587-lb. 2X 4% daughter of Wis Cyclone (VG-GM). Sired by a son of Wis Raven Cyclone (VG) from a VG 858-lb. daughter of Wis Leader (EX-GM).

Send for full details.

Wincowis Stock Farm

EARL HUGHES
NEENAH, WIS.
Cert. - Vacc. Phone: 2-8534

ond at the Iowa and Wisconsin State Fairs.

Goodcrest Cherrybold Admiral 310-4298 (VG), bred and owned by C. V. Goodrich, Lone Rock, Wis., has completed an excellent record started at the advanced age of 10½ years. On September 10 she finished with 20,429 lbs. milk, 5.1%, 1037 lbs. fat in 341 days 2X HIR. She has seven preceding records up to 18,717 lbs. milk, 4.9%, 909 lbs. fat, also 2X. This old timer is by Cherrybold Admiral Senator (VG-87).

R A ORMSBY ROBERTS IMP 3830551 (VG-87)
Second prize dry cow, New York State Fair, 1960. Now reported with:
5-8 365 3X 25,157 4.1 1036 AR
Owned by Harden Farms, Camden, N. Y.

Rag Apple Ormsby Roberts Imp 3830551 (VG-87), second prize dry cow at the recent New York State Fair, is now officially reported with 25,157 lbs. milk, 4.1%, 1036 lbs. fat in 365 days AR 3X at 5y 8m. She was bred by Robert Edmunds, Delevan, N. Y., and was sold through the 1959 New York Convention Sale for $2525 to Harden Farms, Camden, N. Y., her present owner. Her sire is Ceydermead Ormsby Roberts (GP-83), son of a great producer of another day, Roberta Sylvius Posch.

STATE RECORDS

Minnesota

Ormsby Home Inka Piebe 2991931 (EX), owned by Donald Sloan, Ellendale, Minn., has set a new mark for Minnesota cows 14 years of age. At 14y 10m in 365 days 2X HIR she has

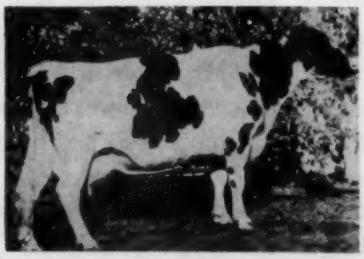

ORMSBY HOME INKA PIEBE 2991931 (EX)
Minnesota Champion 14-year-old with:
14-10 365 2X 15,991 M 508 F HT
A favorite cow of Donald Sloan, Ellenvale Farm, Ellendale, Minn.

15,991 lbs. milk, 508 lbs. fat. Bred by Alfred C. Peterson, Clarks Grove, Minn., she is a favored brood cow in Don Sloan's herd. She has above 150,000 lbs. milk with 5,000 lbs. fat lifetime to date and was not tested as a 2-year-old; she classified Excellent at 14 years of age; she was a show cow earlier in her career; and she has two high record VG daughters bred and owned by Don.

One daughter, Ellenvale Inka Bell Pearl 4076979 (VG), in an incomplete lactation to date at 5 years has 21,647 lbs. milk, 867 lbs. fat, preceeding this performance with 20,441 lbs. milk, 786 lbs. fat as a sr. 3-year-old and 15,015 lbs. milk with 636 lbs. fat as a sr. 2-year-old. The other daughter, Ellenvale Lassie Bell Tritomia (VG), has five records from 618 to 738 lbs. fat and in 265 days as a 9-year-old has 15,114 lbs. milk, 606 lbs. fat. She in turn has a daughter with records to 779 lbs. fat.

The heifer Don sold in the Omaha Convention Sale for $1425 to N. E. Pearson, Horicon, Wis., was a daughter of the old cow, and the dam herself is due in February to Prince X Gypsie Leader.

South Carolina

Dotland Susan Rotarian 3994963, bred and owned by Orland T. & Dorothy M. Moore, Bradley, S. C., is State Champion sr. 4-year-old with 19,100 lbs. milk, 3.7%, 711 lbs. fat in 365 days 2X HIR. She is a daughter of Clemson Homestead Rotarian and her dam was also bred by the Moores. In class she replaces Agnes Glenafton 3875769 (GP) with 18,392 lbs. milk, 651 lbs. fat. Agnes is owned by Gordon W. Newton, Gorlib Farm, Tatum, S. C.

(Please turn to page 120)

STATEMENT OF OWNERSHIP, MANAGEMENT, CIRCULATION, ETC., REQUIRED BY THE ACTS OF CONGRESS, AUGUST 24, 1912, AS AMENDED BY THE ACTS OF MARCH 3, 1933, JULY 2, 1946 AND JUNE 11, 1960 OF HOLSTEIN-FRIESIAN WORLD PUBLISHED TWICE EACH MONTH AT LACONA, N. Y., for October 1960.

Publisher—Holstein-Friesian World, Inc., Lacona, N. Y.

Editor: Maurice S. Prescott, Sandy Creek, N. Y.

Business Manager: W. Theodore Prescott, Sandy Creek, N. Y.

Owners — Holstein-Friesian World, Inc., Lacona, N. Y.; Stockholders holding one per cent or more of stock; Maurice S. Prescott, Sandy Creek, N. Y.; Wm. Theodore Prescott, Sandy Creek, N. Y.; Robert H. Hastings, Sandy Creek, N. Y.;

Bondholders, Mortgagees, etc.—None

Average number of copies of each issue sold or distributed through the mails or otherwise distributed to paid subscribers during the preceding 12 months: 30599.

Signed: Maurice S. Prescott, Sandy Creek, N. Y.

Sworn and subscribed to before me this 19th day of September, 1960.

Nannette Hamer, Notary Public.

Commision expires March 30, 1961.

THE FIRST MARYLAND SHOW WINDOW SALE

At The Fairgrounds — Frederick, Md.
November 18, 1960 at 11:00 A. M.

Featuring

50

Outstanding Females

All sired by bulls that have been or are now in service in the Maryland-West Virginia Bull Stud.

a Few Early Entries

From Rolling Knoll - A daughter of Rolling Knoll Supreme from a "VG" 537-lb. daughter of Weejoe Gracious Wintorias due right after the sale.

From Kingstend - A "VG" daughter of Winterthur Zeus Burke Champion with four records over 500F. Her dam has a top record of 637F. She's due in December to Greenwood Sir Della.

From Russell & Mary Catherine Green - Two daughters of Creston Grand Master. Their dams have 688F with a 4.9% test and 541F with a 4.3% test. Both due about sale time.

From Charles Smith - A Greenwood Sir Della daughter with 570F due right at sale time.

From Remerest Farm - A Greenwood Sir Della who has 450F as a 2-yr. old. She'll be fresh before the sale. Also two daughters of Pond Gate Mister.

See next issue of The World for others equally as good.

Sponsored by the Frederick County unit of the

MARYLAND ARTIFICIAL BREEDING COOPERATIVE, INC.

Sale Managed By
A. Doty Remsburg
Jefferson, Maryland

Maryland-West Virginia Bull Stud
College Park, Maryland
Appleton 7-1414

Production Aplenty at Canaan Farms

A Majority of These HIR, 2X Records Made During Past 12 Months

HENSON SUPREME ARTIS (VG-88)
4-11 363 21,492 4.2 903
(State Leader, Sr. 4 yr. old HIR)
CREATOR DICTATOR JANE (VG-88)
6-11 365 19,690 4.4 858
MAXINKUCKEE DICTATOR NELLIE (VG-87)
6-2 347 20,295 4.2 854
JOY-RICH KING JANET (VG-87)
7-9 365 20,295 3.8 783 *
HURLWOOD CONQUEROR PANDA (VG)
4-1 342 18,406 4.1 763
(State Leader Jr. 4 yr. old (HIR)
CANAAN COTTONADE VAMPIRE (GP)
7-3 298 18,707 4.1 758
MAXINKUCKEE DICTATOR O-YOU (VG)
6-3 365 20,464 3.7 755
CANAAN ROAMER QUALITA (VG-86)
7-1 365 19,904 3.8 749
CANAAN ROAMER VERNA (G)
5-4 365 19,080 3.8 722
ROCK ACRES GAY YEOMAN (VG-87)
5-6 365 18,640 3.8 709 *
CANAAN CARNATION BONNIE BURKE (GP)
6-11 334 17,494 4.0 698
HURLWOOD CONQUEROR FRAN (G)
3-8 347 18,717 3.7 696
CANAAN MAN-O-WAR CAREY (VG)
4-8 364 16,900 4.1 688 *
BEMISTON ROAMER PEERLESS (VG-88)
8-10 271 14,359 4.8 684
BRUNCREST BELMONT FOVES LETA (GP)
7-3 365 19,036 3.6 679
CULVER EMPEROR DICTATOR DOT (VG-86)
6-7 305 18,020 3.8 678 *
FOBES BF SKYLARK DEANNA (GP)
3-9 365 19,036 3.5 663
CANAAN ROAMER GAIL (GP)
8-4 365 16,665 3.9 657
(* SA)

RUTH TEXAL (GP-84)
3-9 320 13,880 4.7 652 *
BU .KE CANAAN PRIDE DORA (GP-84)
3-6 302 16,782 3.8 645
CANAAN CONFIDEEN CISSY
2-9 327 15,085 4.3 644 *
SHADEL COMIC PERFECTION (G)
5-0 342 18,002 3.5 629
HURLWOOD CONQUEROR MADCAP (GP-84)
3-5 324 14,543 4.3 627
(State Leader - Jr. 3 yr. old HIR)
BEMISTON FIRESTONE (G)
7-10 337 16,400 3.8 626
CANAAN BURKE BELPRIDE
2-5 331 15,565 3.9 608 *
CANAAN MAN-O-WAR ELSIE (VG-86)
5-3 275 15,605 3.9 606
CANAAN ROAMER TINA (GP)
6-9 325 17,746 3.3 593
HENSON NEPTUNE SOPHY (VG)
4-7 319 17,655 3.3 589
AL BETH EMPEROR GIRTY (GP)
2-6 365 16,589 3.5 577
CANAAN MAN-O-WAR CASSANDRA (GP)
3-7 324 15,778 3.6 568
CANAAN FOBES COUNTESS VELMA (G)
2-4 365 15,431 3.6 560
CEYDERMEAD PRINCESS MAE QUALITY (EX-93)
10-3 336 16,196 3.5 559
CANAAN MAN-O-WAR TUBEROSE (GP-84)
5-11 333 16,890 3.3 559 *
CEDARLAWN CANAAN RAG APPLE (GP-84)
10-4 365 15,405 3.6 557
HURLWOOD CONQUEROR SUE ORMSBY (G)
3-4 306 14,099 3.9 556
CANAAN ROBURKE O-KAY
2-3 357 15,890 3.4 529
(* SA)

CANAAN FARMS

C. B. Avery and Curtis B. Avery Jr. — Pine Mountain, Ga.

Phone
La Grange
TU - 4-7613

The Greatest Group In History

EARLVILLE INVITATIONAL

WEDNESDAY - DECEMBER 7 - EARLVILLE, N. Y.

The EARLVILLE INVITATIONAL Sale

373rd EARLVILLE
Following Day - Dec. 8

60 of America's Finest Holsteins

— Selections by Leo R. Blanding —

TYPE — PRODUCTION — PEDIGREE

- 2 Excellent Cows
- 10 Very Good Cows

None below Good Plus, and many of these would classify Very Good today.

● Many of the great and popular sires of the day are represented at their best in this Invitational group! The dams have outstanding records without exception - and even more important, the dams come from great proven cow families.

These High Record Cows Sell On Dec. 7th

- 3 over 800 lbs. fat!
  (2 are VG, other GP-84, 1 finishing over 900)
- 6 over 700 lbs. fat!
  (Half in heifer form)
- 15 over 600 lbs. fat!
  (All but 1 in heifer form)
- 5 over 600 lbs. fat at 2 yrs!
- 14 over 500 lbs. fat at 2 yrs.!
  None under 500 fat.

More Proof of Production!
Five 20,000-lb. milk cows sell!
(All 5 have 20,000 in heifer form).

— Popular Sires Represented Include —

UNH Schoolmaster (EX-GM)	2
Osborndale Ivanhoe (VG-GM)	2
Council Rock Worthy Aristocrat (EX-GM)	1
Rosafe Signet (EX)	2
Rosafe Centurion (EX)	2
Raven Burke Ideal (EX-GM)	1
Meadow Springs Follow On Laird (VG-GM)	1
Skokie Duke	1
Skokie Noel	3
Sovereign Cochran (VG-GM)	1
Walker Homestead Dawn (VG-GM)	2
Clyde Hill Master King Fobes (VG-GM)	1
Mallary Rag Apple Keepsake (VG-GM)	1
Mooseheart Pioneer (EX)	1
Pabst Sir Fobes Burke (EX-92)	1
Pabst Reburke Duke (GM)	1
Pabst King Belwayne (SMP)	2
Brigeen Golden Blanche	1
Maview Lad Direct Fern Side (EX)	1
Brigeen Masterstroke	1
Shaws Golden Crete Una (VG-SMP)	1
Roeland Reflection Sovereign (EX)	1

And Many, Many Others Equally As Great!

This Famous "EX" Cow Selling

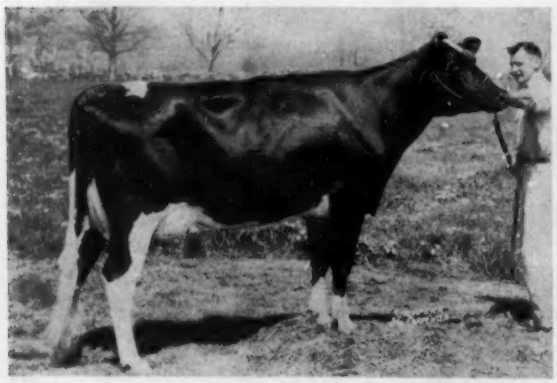

OSBORNDALE IVANHOE HETTY (EX)

365d	5-7	2X	15,190	4.2	639	(SA)
365d	4-2	2X	15855	4.2	666	
337d	3-1	2X	14473	4.3	622	

By Ivanhoe from a 619-lb., 2y. dtr. of Fobes; 2nd dam 903 VG by Sir Bess 2d; 3rd dam 877 fat. (famed old Hilma cow); 4th dam 728; 5th dam 1084. Due in Dec. to Council Rock Worthy Aristocrat (EX-GM).

—Aldo Panciera, Westerly, R. I.

Her Maternal Sister Sells

FLYING CLOUD LIZA ROSA (EX-92)

1st Aged Cow, Reserve Senior and Grand Champion at International Dairy Show, 1959. Her maternal sister selling is VG-2y and making 600 fat at 3 yrs. She will be due in December. **—O. J. Thrall, Inc., Windsor, Ct.**

NINE GREAT BULLS TO BE SOLD IN THE 1960 EARLVILLE INVITATIONAL

The EARLVILLE INVITATIONAL Sale

Wednesday, December 7, 1960

We Proudly Present Their Pedigrees:

Write today to R. AUSTIN BACKUS, INC., MEXICO, N. Y. for the Special "Bull Catalog" that will be ready for mailing in advance of the complete "Invitational" Sale Catalog.

— Selling —

Council Rock Farms, Verona, N. Y.

COUNCIL ROCK AUTOCRAT
Born Dec. 16, 1959
Res. Grand, Oneida B & W '60
Maternal brother to:
Council Rock Worthy Aristocrat (EX-GM)
C. R. Worthy Barbara (EX-92-175,000)
Another maternal sister is "EX-91" with over 132,000. Two more "VG" maternal sisters, one with over 100,000.

RAVEN BURKE IDEAL
(EX-GM)

59 dtrs.	14292	3.67	524
59 dams	13767	3.55	489
Increase	526	.12	35

115 cl. dtrs. 82.3 - 103.9%
4 Excellent brothers.
- Maternal brother to Ideal Burke Elsie Leader (EX-GM)

COUNCIL ROCK MISTRESS BONHEUR
(VG-88-GM Dam)

365d 10y 2X 18240 4% 726
Life.: 170,245 4% 6,697
3 dtrs. over 100,000 M.
5 progeny ave. 89.6 pts.
(3 EX and 2 VG-87 progeny)
Highest ave. score for progeny of any living GM Dam!

WIS BURKE IDEAL
(VG-GM)
Sold for $15,000
7 Excellent daughters

RAVEN BURKE ELSIE
(EX-91)
365d 8y 2X 21505 3.9% 833
Life.: 146,144 4% 5,872
Dam of 2 EX-GM sires.

DUNLOGGIN MARKER
Proven at Council Rock, sold to NYABC. By Dunloggin Confident - 803 dam.

JOHANNA ORMSBY R. A. PIEBE
3 DH recs. ave. 555F, 2X, 4.1%.
Her sire is 100% brother to Montvic Pathfinder.

— Selling —

Lyon Brook Farm, Norwich, N. Y.

LYON BROOK NOEL PRINCE
Born Feb. 28, 1960
A fascinating combination of bloodlines. Both granddams are "EX" with 1319f and 1301f on 2X. His dam is still a young cow and could be as famous as her dam some day.

SKOKIE NOEL
$15,000 Harden Farms Herd Sire.
Full brother to -
- Skokie Duke
(Elmwood Herd Sire)

LYON BROOK PRINCESS DELLA
(VG-87)
(VG in ever category, except EX in Fore Udder).

349d	5y	2X	21936	4.0	878
365d	3½y	2X	20901	4.1	861
365d	2½y	2X	13753	4.0	554

-Dam of a $3,100 son.
- Another son jointly owned by Lyon Brook Farm, and P. M. Baird & Sons, Chester, N. Y.

PABST LEADER DUKE
(EX)
4 dtrs. 672 - 851 Fat, 2y
Maternal brother to Harden's Pabst Reburke Duke

SKOKIE GOLDEN JOY
(EX)
365d 5y 2X 27126 4.8% 1301
(2d in Nation - Ill. Record)
305d 5y 2X 23681 4.7% 1113
(National 305d-2X Record)

CURTISS CANDY DELLA BOMBER
(G)
79 dtrs. 12991 3.76 488
Has dtrs. to 867 lbs.
His dam a $5,000 Dunloggin Woodmaster dtr. with 994 fat.

HAMARET QUEEN PROSPECTOR
(EX)
365d 6½y 2X 35565 3.7 1319
(Nat'l. Fat & Milk Champ.)
365d 8½y 2X 22388 3.8 1221
(This 2X-AR Record exceeded only by her own and "Joy's" record.)

R. AUSTIN BACKUS, INC.
Sales Managers & Auctioneers

Mexico, N. Y.
Ph. WO-37231

See Next 3 Pages →

Earlville Invitational — December 7th

— Selling —

HARDEN FARMS NOEL MAPEL
Born May 12, 1960
His 6 nearest dams average 24,398M 4.1% and 988F. His dam is a remarkable cow and the greatest daughter of Pabst Reburke Duke (GM). His granddams both "EX" with great records.

Harden Farms. Camden, N. Y.

SKOKIE NOEL
$15,000 Harden Farms Herd Sire.
Full brother to -
- Skokie Duke
(Elmwood Herd Sire)

HARDEN FARMS DUCHESS ACACIA
(VG-86-1st calf)

365d	5y	3X	28405	3.7	1051
365d	3½y	3X	26787	3.7	991
(N. Y. State Fat Record)					
365d	2½y	3X	23786	3.8	913
(N. Y. Record - Fat & Milk)					
305d	2½y	3X	20493	3.8	773

(National Fat Record, third in U.S. for Milk).

PABST LEADER DUKE
(EX)
4 daughters 672 - 851 fat, 2y
Maternal brother to Harden's Pabst Reburke Duke.

SKOKIE GOLDEN JOY
(EX)

365d	5y	2X	27126	4.8%	1301
(2d in Nation - Ill. Record)					
305d	5y	2X	23681	4.7%	1113
(National 305d-2X Records)					

PABST REBURKE DUKE
(GP-GM)
35 dtrs. 17479 3.60 630
15 from 801 to 1051 lbs.
3 Nat'l. & 7 St. Champ. dtrs.

ALCARTRA BESSIE ORMSBY KORNDYKE
(EX)

365d	14y	3X	30097	3.7%	1153
365d	12½y	3X	27441	3.8%	1052
365d	11y	3X	26310	3.8%	1007

Six records average 1000 Fat

WISBEE PROUD SALLY KING

Born Jan. 21, 1960

● This is one of the truly great pedigrees ever written. His dam is promising 1000 fat on 2X this year. Second dam is twice over 1175f and third dam has 1062f. 4th and 5th dams are All-Americans with 951f and 779f.

His 3rd Maternal Dam

DUNLOGGIN PROUD MISTRESS
365d 5y 3X 24,300 4.4 1062
Sold for $10,000

Wisner Farms, Warwick, N. Y.

SKOKIE NOEL
$15,000 Harden Farms Herd Sire.
Full brother to -
- Skokie Duke
(Elmwood Herd Sire)

CURTISS CANDY SALLY CURTISS
(VG-87)

364d	5-4	3X	26496	3.8	999
365d	3-7	3X	26211	3.7	982
(N. Y. State Record)					
365d	2-5	3X	17090	3.7	636
On test -					
221d	6-7	2X	18230	3.7	693

(Promising well over 1000!)
Maternal sister to -
C. C. Invincible (EX)
C. C. Superb Curtiss (EX)
C. C. Mr. Deen (VG-88-SMP)

PABST LEADER DUKE
(EX)
4 dtrs. 672 - 851 Fat 2y
Maternal brother to Harden's Pabst Reburke Duke.

SKOKIE GOLDEN JOY
(EX)

365d	5y	2X	27126	4.8%	1301
(2d in Nation-Ill. Record)					
305d	5y	2X	23681	4.7%	1113
(National 305d-2X Records)					

PABST SIR REBURKE FOBES
(VG-88-Sold $7,000)
110 dtrs. 13029 3.71 483
2 with 907 and 999 lbs.
Full brother (EX-GM), a Res. All-American.

CURTISS CANDY PROUD SALLY
(VG-Sold at $4,500)
1st 4y, Minn. St. Fair, 1948

365d	9y	3X	29829	4%	1196
365d	7y	3X	29299	4%	1175

(Both above Ill. Recs. when made)

BRIGEEN SCHOOLMASTER IDEAL

Born Feb. 1, 1960

● Here is Dauntless-Dunloggin at its best. His grandsires are the two GM sons of the famous Tidy Miss and his sire's dam brings in the great UNH Echo family. His dam is from the Blanche family that has contributed so much to Brigeen Farms.

HIS GREAT SIRE

UNH SCHOOLMASTER (EX-GM)

Brigeen Farms Turner, Maine

U N H SCHOOLMASTER
(EX-93-GM)

51 dtrs.	15479	3.71	574
51 dams,	14804	3.60	532
Increase	675	.11	41

Sire of -
A National Champion dtr.
- The 1st Aged Cow, International Dairy Show, 1959
A $6,250 son at 2 mos.

BRIGEEN JUNE TIDY
(VG-87-3y)

350d	6½y	2X	20615	3.9	804
365d	5½y	2X	20975	3.8	796
284d	7½y	2X	17964	3.7	672
324d	2½y	2X	15772	3.6	571
318d	3½y	2X	15018	3.6	547
313d	4½y	2X	14156	3.7	518
Life:	104,698	3.7%	3,917		

DUNLOGGIN GOLDEN CROSS TIDY
(GP-GM)
79 dtrs. 14701 3.77 554
Maternal brother also GM.
By Dunloggin Golden Cross from EX-GMD, Dun. Tidy Miss.

U N H MIKE LIZA
(VG-87-GM Dam)

365d	8y	2X	26,161	4.3	1131

A former Nat'l. Champion
Life: 235,110 4% 9,829 2X
3 dtrs. 2 - 812 and 1175 lbs.
Dam of a $3,400 daughter.

SHAWS DAUNTLESS CRETE TIDY
(EX-GM)
2X Sire, 1st Get, E.S.E.
134 dtrs. 14500 4.02 583
10 from 803 to 1051 lbs.
Dam - Dun. Tidy Miss (EX-GMD)

RIVERFLAT BLANCHE W DIRECT
(EX-GM Dam)
HT Life: 173,533 3.9 6,851
DH & HT over 190,000 Milk
4 dtrs. 804, 791, 730 and 569
-Full sister (EX) has 210,118 of 3.9% milk, lifetime.

R. Austin Backus, Inc. Sales Managers — Mexico, N. Y.

Earlville Invitational — December 7th

GLENAFTON RAG APPLE KINGPIN

Born June 14, 1960

● A stylish product of the Signet-Centurion cross, both sons of the famous Nettie. His full brother is senior sire at Midland, the herd that developed the popular Rosafe Magician (EX-GM).

— His Dam —

GLENAFTON NETTIE LOUISE E
Very Good

Glenafton Farms, Alliston, Ont.

ROSAFE SIGNET
(EX)
Sold for $20,100.
Twice All-Canadian
Sire, 1st Jr. Get, International Dairy Show, 1959.
His daughters include -
2 - 365d 2y 2X 15259 4.2 673
Dtrs. to 100 lbs. at 2 yrs. Progeny sold to $9,000.

GLENAFTON NETTIE LOUISE E
(VG)
365d 4y 3X 18759 3.98 747
365d 2y 3X 16403 4.01 657

A B C REFLECTION SOVEREIGN
(Excellent and Extra)
Three times All-Canadian
2 dtrs. 1088 and 1111 lbs.
32 Excellent progeny

GLENVUE NETTIE JEMIMA
(EX-6 Star Brood Cow)
All-Canadian Aged Cow, 1954
323d 9y 2X 24012 3.64 873
Lifetime - over 200,000
3 sons brought $68,000.

ROSAFE CENTURION
(EX)
Half Interest sold $10,050.
48 2y dtrs. 14812 3.8 552
2 over 900 lbs. fat
5 All-Canadian progeny

GLENAFTON BONHEUR LOUISE E
(EX)
Over 700 fat, 4.4% by Glenafton Engraver, next dam 800 by Montvic R. A. Marksman; and next dam EX.

BOND HAVEN SIGNET ALERT

Born May 20, 1960

● A Rag Apple heritage that is unsurpassed. His dam is an own "Ajax" daughter from the great old "Black Dale" daughter of Lochinvar. 3rd dam, "White Dale" is pictured. 4th dam is Montvic Posch Bonheur and 5th dam is Montvic R A Bonheur, dam of Pathfinder.

His 3rd Maternal Dam

MONTVIC BONHEUR DALE
(EX-8 Star Brood Cow)
Dtr. of Montvic Pathfinder.

Bond Haven Farms, Beeton, Ontario

ROSAFE SIGNET
(EX)
Sold for $20,100.
Twice All-Canadian
Sire, 1st Jr. Get, International Dairy Show, 1959.
His daughters include -
1 - 365d 2y 2X 18897 3.6 673
2 - 365d 2y 2X 15259 4.2 633
Dtrs. to 100 lbs. at 2 yrs.
Progeny sold to $9,000.

RAYMONDALE ABBEKERK BEST
(GP-84)
Topped 1950 All-Canadian Sale at $3,600.
365d 4y 3X 19642 3.94 779
365d 3y 3X 17647 3.94 696
305d 6y 2X 17088 4.07 695
Full sister to -
- A VG 836-lb. 3.8% cow
- A VG 711-lb., 4y heifer
- An EX $15,200 bull.

A B C REFLECTION SOVEREIGN
(Excellent and Extra)
Three times All-Canadian
2 dtrs. 1088 and 1111 lbs.
32 Excellent progeny

GLENVUE NETTIE JEMIMA
(EX-6 Star Brood Cow)
All-Canadian Aged Cow, 1954
323d 9y 3X 24012 3.64 873
Lifetime - over 200,000
3 sons brought $68,000

MONTVIC RAG APPLE AJAX
(Excellent and Extra)
77 R O M Daughters
9 from 815 to 1005 lbs.
His dam - 1153 fat, 4y, 4.75%

MONTVIC DALE ABBEKERK
(EX-5 Star Brood Cow)
Sold for $2,100 at Mt. Victoria
365d 8y 3X 20742 4.02% 833
11 lacts. 182,254 3.81 6,968
3 dtrs. 711, 773 and 836 lbs.
1 EX and 3 VG progeny

A TOP SIRE PROSPECT

Born May 20, 1960

● The Wis State Feformatory has let us select one of their top calves from an outstanding family. His 7 nearest dams average: 22,206M and 830F. His dam is "VG-89" with 828F at 4 years and the second dam is a Wis Ideal daughter with 620f at 2 yrs. His sire's dam is the well known Wis Enchantress (VG-1015f).

— His Sire's Dam —

WIS ENCHANTRESS (VG)

Wis State Reformatory Green Bay, Wis.

WIS MEMORY
(VG)
Has young daughters in Green Bay Herd.
A maternal brother to:
Wis Gift (893 at 4y)
Wis Rapture (888f at 5y)
Wis Ripple (768f at 4y)

WIS BEULETTA
(VG-89)
4y 365d 3X 22,509 3.7 828
2y 365d 3X 17,703 3.6 632

WIS SYMBOL
(VG-88-GM)
28 dtrs. 15,454 M 3.53 546 F
Sire of the $30,000 Wis Maestro
His dam is an "EX-GM" dam.

WIS ENCHANTRESS
(Very Good)
365d 7½y 3X 24,816 4.1 1015
1 A R dtr. with 893F
Her dam, Wis Blackberry (GM)

WISCONSIN MASTERPIECE
EX-GM
All-American Jr. Yrlg., 1948
54 dtrs. 13,888 3.75 521

WIS BEULAH
2y 365d 3X 16,423 3.8 620
5y 365d 3X 14,945 4.1 615
Daughter of the famous Wis Ideal

R. Austin Backus, Inc. Sales Managers — Mexico, N. Y.

He Sells In The Earlville Invitational

— Selling December 7th —

SKOKIE CREATION MISTER DUKE

Born Feb. 3, 1960

His dam is a full sister to Skokie Creation Mister (VG) popular sire now in service at Curtiss Improved Stud Service.

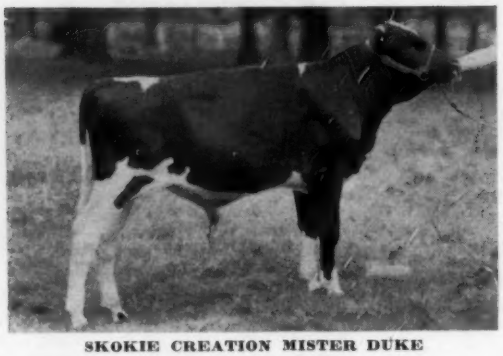

SKOKIE CREATION MISTER DUKE

ELMWOOD FARMS

Lake Forest, Illinois

SKOKIE DUKE 1288610
"Very Good" at 3y
Jr. Champion, Illinois State Fair 1958.
1st Sr. Yrlg., Illinois State Fair & Illinois B & W Show, 1958.
2d Bull Calf, Ohio and Wisconsin State Fairs, 1957.
4th Bull Calf, Waterloo and International, 1957.
Full brother to -
Skokie Noel
Harden Farms Herd Sire.
Skokie Creation
Redfield State Hosp. Herd Sire
1st Jr. "Get," South Dakota State Fair, 1959.
Skokie Black Magic
Reserved at Elmwood Herd Sire.

SKOKIE CREATION MISS 3963915
"Very Good"
365d 2y 2X 17561 3.7% 657
3d 2-yr-old, Wisconsin State Fair, 1957.
Full sister to Skokie Creation Mister (VG) popular sire in Curtiss Stud.
Maternal sister to -
Pond Gate Mister "VG-GM"
Sold for $10,000 to Md.-W. Va. Bull Stud.
Pond Gate Proud Missie "VG"
365d 7y 2X 16782 4.3% 723.0
Skokie Golden Missie
365d 2y 2X 16515 3.8% 628.5

His Dam

PABST LEADER DUKE 1249424
"Excellent"
11 daus. class. av. 80.2
4 A R daughters
1 with 851 lbs.
3 from 672 to 732 lbs.
Pabst L D Leader Judy
365d 2y 3X 20581 4.1% 851
Skokie Geraldine Duchess
365d 2y 3X 19334 SA 732
Skokie Golden Duchess
365d 2y 2X 20317 SA 726

SKOKIE GOLDEN JOY 3425213
"Excellent"
365d 5y 2X 27126 4.8% 1301.0
(2d in Nation-Ill. State Rec.)
305d 5y 2X 23630 4.8% 1113.0
(National Fat Champion)
365d 2½y 2X 18657 4.6% 867.0
(1st for fat on 1955 H. L.)
3d Aged Cow, Illinois, 1958.
Mem., Hon. Men., All-American "Produce" 1958.
Mem., 1st "Produce," Illinois and Wisconsin, 1958.

RAVENGLEN CREATION 1126982
"Excellent - Gold Medal"
1st Jr. "Get," Waterloo, International, Wisconsin, Ohio & Illinois State Fair, 1957.
1st Sr. "Get," Illinois State Fair, 1957, 1958 & 1959.
59 daus. class. av. 83.1
43 tested daughters
4 from 835 to 1189 lbs.
32 from 430 to 767 lbs.
Skokie Creation Lill "VG"
365d 4y 3X 31150 3.8% 1189.0
(National Fat Champion)
POND GATE FAMOUS MISSIE 2760877
"Excellent - Gold Medal"
365d 5y 3X 23937 4.2% 996.6
D H I A Record -
365d 2½y 2X 17220 4.2% 722.9
Res. Champion, Oklahoma, 1952.
2d Aged Cow & 2d Best Uddered, Oklahoma State Fair, 1952.
2 tested daughters
From 628 to 723 lbs.

His Maternal Granddam

WIS LEADER 915940
"Excellent - Gold Medal"
All-American "Get," 1956.
29 "Excellent" offspring
3 Gold Medal Proven sons
253 tested daus. 10/803-1045 lbs.
PABST BURKE DUCHESS 2373582
"Very Good"
365d 4½y 3X 22553 3.8% 861.9
365d 10y 2X 18827 3.8% 721.6
365d 2½y 3X 10477 705.2
1st Best Uddered, Wisconsin 1948.
SKOKIE GOLDEN PRINCE 1079736
"Very Good - Gold Medal"
1st "Get," Illinois State Fair, 1955.
24 daus. class. av. 84.0
25 tested daughters
4 from 1049 to 1301 lbs.
SMITHLAND SUPREME VERA 2806298
"Very Good - 89"
365d 3y 2X 15653 4.5% 697.3
305d 2y 2X 12830 4.2% 539.7
(Both For. Illinois State Recs.)
2 "Excellent" A R daughters
With 966 and 1301 lbs.
RAVENGLEN SUPREME TRIUNE
2d prize Sr. Calf, Kentucky, 1949.
Sold for $3100 at public auction to South America.
4 H T daus. 2/407-445 lbs.
RAVENGLEN PRINCESS TRIUNE CREATOR 2136326
"Excellent"
350d 9½y 3X 20875 4.2% 880.6
305d 9½y 3X 19876 4.2% 835.4
(For. Ill. Rec. & 2d on 1950 H. L.)
Mem., All-American "Produce," 1949.
CURTISS CANDY OVATION 919604
"Gold Medal Proven Sire"
22 daus. class. av. 83.0
23 tested daughters
8 from 841 to 1121 lbs.
14 from 416 to 783 lbs.
MISS PRIDE MODEL LASS 1958998
2d 4-yr-old, National, 1941.
257d 4½y 3X 16755 3.7% 627.8
297d 2½y 3X 15887 3.9% 612.9
(2d on 1940 Honor List)
2 A R Daughters 1 with 996 lbs.
Dam of "Dark Dawn" cow, sold for $10,000 to Carnation Farms.

His Paternal Granddam

SKOKIE CREATION MISS (VG)
365d 2y 2X 17,561 3.7 657

POND GATE FAMOUS MISSIE (EX-GMD)
365d 5y 3X 23,937 4.2 996

SKOKIE GOLDEN JOY (EX)
365d 5y 2X 27,126 4.8 1301

Queen Mother of our herd - most of our show herd traces to her.

MANCRYCO ROYAL RUE (EX)

3-8	2X	HIR	365	13,346M	3.9%	514F
5-3	2X	HIR	365	14,050M	3.8%	538F
6-6	3X	AR	365	21,609M	3.7%	805F
7-11	3X	AR	262	19,885M	3.6%	712F
9	3X	AR	365	24,256M	3.8%	939F

Is EX in mammary. She was gr. ch. and Best udder All-Iowa, 1952, '54 and Nebr. '55. Her dam a 999-lb. EX-GM dtr. of the 1071-lb. Iowa State 3X Champion.

— *Ribbons* AT THE SHOWS

In the issue of Sept. 24 we pictured our Iowa State Fair Grand Champion cow, Distinction Princess Profile, and the grand champion bull at the same show, bred by us and owned and exhibited by Robert Wheater & Son, Marshalltown, Iowa. This bull is ManCryCo Homestead Gallant Rue, son of Duke.

AT THE 1960 SOUTH DAKOTA STATE FAIR - four blue ribbons, first on three best females, junior and senior yearling bulls and three-year-old cow; Jr. Champion bull.

The 3-yr. old is ManCryCo Homestead Tritomia; she was also best udder winner of her class. She is a daughter of ManCryCo Royal Duke from a daughter of the Excellent Transmitter Governor Maybelle. We also placed second aged cow on ManCryCo Governor Royal May and she was also Reserve Senior and Reserve Grand Champion of the show, a daughter of ManCryCo Governor Royal.

The Junior Champion bull was ManCryCo Tritomia Gallant, our senior yearling son of ManCryCo Royal Chieftain from ManCryCo Gallant Candy, daughter of Pabst Roamer Gallant. The junior yearling bull placing first was ManCryCo Homestead Inka Lee.

IOWA Rapp's Holsteins

MANCRYCO FARMS

MANNING IOWA

Leo Bruck, Owner — Lester Dammann, Herdsman

We can offer sons of ManCryCo Royal Duke from good record 2X dams carrying several crosses to the Excellent ManCryCo Royal Rue- write us or come and see them.

DICTATOR'S Cousins

Are Having Another Great Season

We congratulate Beacon Milling Co. and Pete Heffering on their success at New York, Eastern States and Waterloo with their daughters of AMCANA DICTATOR MODEL — maternal brother to our popular former herd sire, MAYTAG ORMSBY FOBES DICTATOR. Both are from Maytag Fobes Pontiac Lass (EX-803 lb. dam of two Gold Medal sons).

Their Winnings:

Entry	N. Y. State Fair	Eastern States	Waterloo
Sue (3y)	Third	First	Ninth
Maroy (4y)	First, Res. Grand	First, Grand Ch.	First, Res. Grand
Faith (4y)	Second	Second	Fifth
Bubbles (5y)	First, Grand Ch.	Second	Fourth
Get of Sire	First	First	First

And a DICTATOR dtr. was GRAND at Waterloo!

LINDEN DICTATOR WIMBLE WIMPY
Excellent-96

Grand Champion over all at the National Dairy Cattle Congress was Nelson Rehder's great WIMPY cow, an own daughter of MAYTAG ORMSBY FOBES DICTATOR! Our hearty congratulations!

WE HAVE "DICTATOR" BLOOD AVAILABLE

NEWMAN HOLSTEIN FARMS

JOHN A. NEWMAN & SONS — CULVER, INDIANA

Accredited — Certified — Vaccinated — Analyzed

Final Reminder For the .....

Sunny Vale Farms Complete Dispersal

Monday, Oct. 31st R D 1 LaFayette, New Jersey

Sale Must Start at 10 A.M.

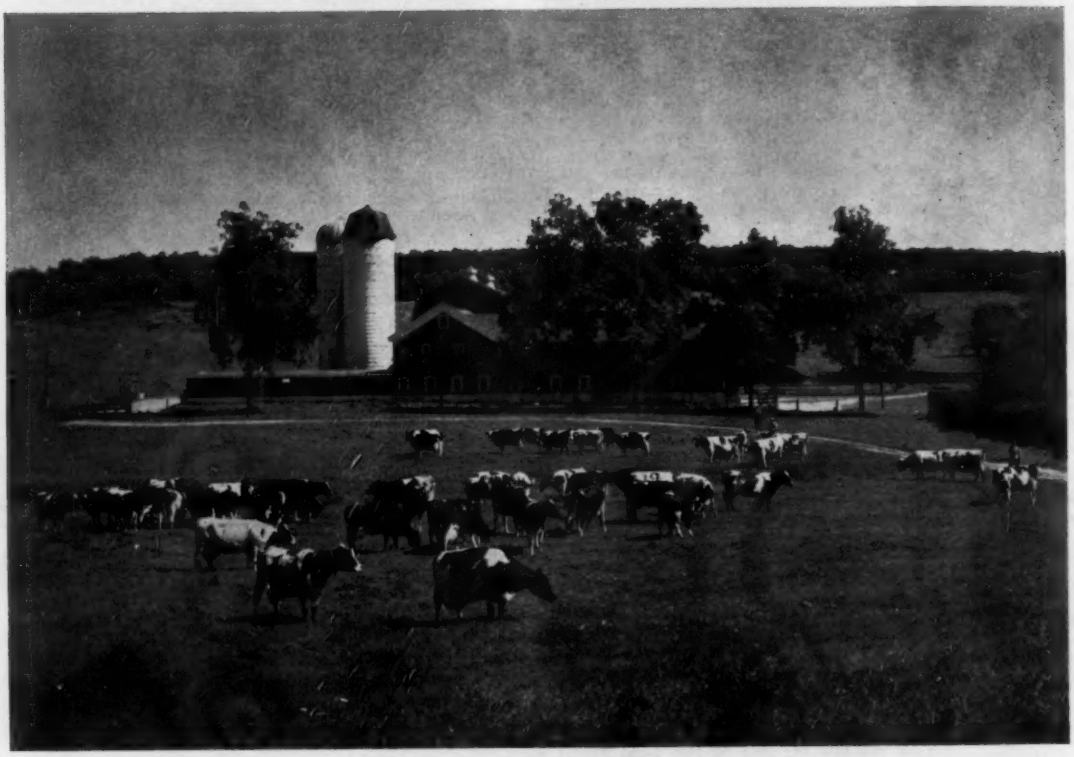

The Sunny Vale Herd — One of The Greatest In The Country

140 REGISTERED HOLSTEINS

80 MILKING AGE - 15 BRED HEIFERS - 35 YEARLINGS & CALVES
2 HERD SIRES - 8 YOUNG HERD SIRE PROSPECTS
Herd Classified June 1960: 1 "EX", 29 "VG", 42 "GP", & 3 "G" - Ave. Score 83.6
HIR Lactation Average: 77 Lact. 15,074 M 3.9% 588 F.

See pages 34 to 44 in the October 8 WORLD for a complete picture coverage of this outstanding dispersal. Herd has also been recently analyzed with this information available at the sale.

R. AUSTIN BACKUS, INC.
Sales Managers & Auctioneers
Mexico, N. Y. (Ph. WO-37231)

SUNNY VALE FARMS
R D I, LaFayette, New Jersey
FRANK J. AND ROSELYN INGANAMORT
Owners

Presenting The Fabulous PUGET SOUND PRINCE

A Prince Daughter

SKAGVALE CHARMING CASSIE (VG-87 at 2y)
1st 2-yr-old Pac. Nat. Ex. 1960
Res. Grand Champ. Oregon State Fair '60
Should make about 650 fat at 2 yrs.

His Sire: FRASEA IDEAL PILOT (VG-GM)
(Great Carnation herd sire)
His Full Sister: PUGET SOUND IDEAL DOROTHY
(VG-88) - "VG" in every breakdown
His Dam: PUGET SOUND MADCAP DIXIE (GP-83)
860F in 303d - Now qualified for "GMD"
Her dam is "EX" with 1180F "GMD"

Now Qualified For
GOLD MEDAL

A Few of His Offspring's Show Winnings Include:

FIRST SENIOR GET - Pacific National Exposition '60
(10 Gets in the Class)
FIRST JUNIOR GET - Washington State Fair, 1959
FIRST JUNIOR GET - Oregon State Fair, 1959
JUNIOR CHAMPION FEMALE -
Oregon & Washington '59
FIRST JUNIOR GET - Washington State Fair, 1958
RES. GRAND CHAMP. FEMALE -
Oregon State Fair '60
FIRST 2-YR-OLD - Pacific Nat'l Exposition, 1960

His HIR Proof:

10 dtrs. (15 rec.)	16,345	3.52	576
10 dams (32 rec.)	16,247	3.51	570
PROVEN PLUS	+98	+.01	+6

His TYPE Proof:

11 dtrs. ave.	82.6	103.2%	BAA
11 dams ave.	81.0	100.3%	BAA
Plus Over Expectancy		3.05%	

The PRINCE daughters average above their BAA and above their dams in EVERY CLASSIFICATION BREAKDOWN.
+3.8% over the dams in Mammary System
+4.3% over dams in Fore Udders
+5.1% over dams in Rear Udders

A PRINCE DAUGHTER

SKAGVALE CHARMING ROSETTA
(GP-84 at 2y)
2nd 2-Yr-Old Oregon State Fair, 1960
Defeated by Cassie, pictured above.

A PRINCE DAUGHTER

SKAGVALE CHARMING ROSEL
(VG-86 at 2y)
1st 4-Yr-Old Oregon State Fair '60
3rd 4-Yr-Old, Pac. Nat. EX. '60

A PRINCE DAUGHTER

SKAGVALE CHARMING BALLERINA
(Not yet classified but one of his best)
2nd dry 2-yr-old, Pac. Nat. Ex. '60

His FROZEN SEMEN Available:
25 vials for $100 — 50 vials for $190
100 vials for $350
Plus shipping costs except within Wash.

SKAGVALE FARMS

TENNESON BROS.

R. 1, Box 202, SEDRO WOOLLEY, WASH.

A PRINCE DAUGHTER

UDDER OF SKAGVALE CHARMING LUCKY
"EX" Fore Udder and "VG" Rear Udder
2y 312d 13,469M 4.1% 547F

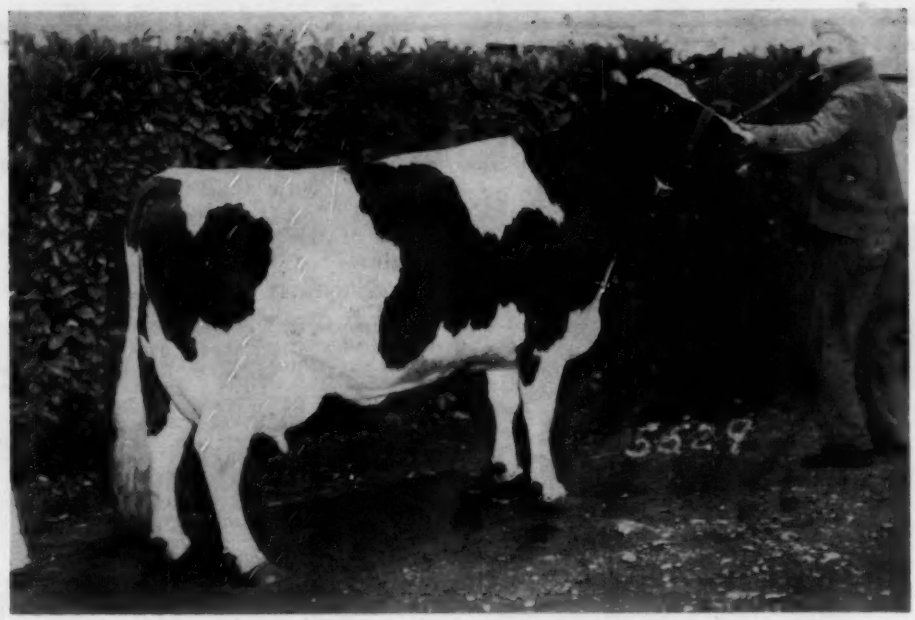

CARNATION KORNDYKE FANCY "VG"
Lifetime to date: 167,302 lbs. milk 6,488.1 lbs. fat 3.9%

OFFERING A BUTTER BOY SON FROM HER "VERY GOOD" DAUGHTER

The bull being offered, Ear Tag B-563 Carnation Butter Boy Trim, was born July 31, 1959. He is ready for immediate service.

He is a son of Carnation Madcap Butter Boy from a "Very Good" daughter of Carnation Imperial Madcap Lad from the cow pictured above.

His dam has just completed a junior two-year-old 2X record of 13,010 lbs. of milk 540 lbs. of fat with average test of 4.1%. She has a full sister classified "Very Good" at 89 points with 91,057 lbs. milk 3,584 lbs. of fat in her first 5 records on 2X milking in the Green Meadows herd at Elsie, Michigan.

The maternal granddam, pictured above, is a daughter of Carnation Chieftain from a daughter of Carnation Peerless. The next dam is a 1,081 lb. daughter of Governor of Carnation from one of the top cow families of the herd.

Here is a richly bred, outstanding individual ready for immediate service.

Write for complete information and price for safe delivery to your railroad station.

Carnation Milk Farms

CARNATION MILK FARMS

Dept. No. 311

Carnation, Washington

Calf Manna FED

Holstein-Friesian World

October 22, 1960

Eastern States Holstein Show Largest Since 1930

Freebaer Alcartra Lad and Maroy Model Abbekerk Grand Champions — Nine State Herds — Premier Breeder and Exhibitor Awards to Panciera and Freebaer

The 1960 Eastern States Exposition at Springfield, Mass. attracted a total of 235 Holstein entries. This breaks all records since the great show in 1930 when Dunloggin, Elmwood, Wisconsin State Institutions, Silver Glen and Arbu Farms invaded New England from the middle west in a show of 246 head. This year there were nine state herds, a new record, from the six New England states plus Pennsylvania, New York and New Brunswick—P.E.I.

Judge Allen Hetts of Fort Atkinson, Wisconsin, pleased the large Holstein ringside with his handling of the classes, his consistent preference for scale and strength with dairy character and his lucid explanations of the top placings.

Thirteen exhibitors shared the 19 blue ribbons. Beacon Milling Co., Cayuga, N. Y., had one in the individual classes and two in the groups to lead in total number. Freebaer Farms, Fort Plain, N. Y. was Premier Exhibitor, with two individual winners, including the Senior and Grand Champion bull, Freebaer Alcartra Lad, winning 2-year-old. Aldo Panciera, Westerly, R. I. was Premier Breeder, winning Three Best Females, and first Aged Cow, Best Udder and Reserve Grand Champion on Tum-A-Lum Ivanhoe Misty. Kenneth and Raymond Vail, LaGrangeville, N. Y. won the senior yearling class and Junior Championship with Ken-Ray Model Cora Sue, last year's All-American heifer calf, and topped the Junior Get class with Cora Sue and three of her sisters. University of New Hampshire was the only other exhibitor to win two blues, heading the Grandma Class and the Produce of Dam.

Single Blue ribbons went to Welch Acres, Manchester, N. H. (Jr. Yrlg. bull); Lehigh Valley Cooperative Farmers, Allentown, Pa. (Sr. Yrlg. bull); Edwin W. Dickie, Truro, N. S. (Aged Bull); Clyde Wilson, Rushville, Pa. (Heifer Calf); Keith Additon, Greene, Me. (Jr. Yrlg. heifer); H. C. Winans & Son, Pine Plains, N. Y. (2-yr-old heifer); Brigeen Farms, Turner, Maine (Dry Cow); and Pete Heffering, Cayuga, N. Y. on his great 4-year-old, Maroy Model Abbekerk, who was the Senior and Grand Champion Female of the show.

Homestead Farm, Windsor, Conn. was knocking on the door throughout, and while they were disappointed on class winners, they led the field with four seconds. Others who just missed out on the blue ribbons were J. A. and W. D. Fairchild, Berwick, Pa.; Marcia Lou Allen, Van Hornesville, N. Y.; Howacres, Tunbridge, Vt.; Lewis Bros., York, P.E.I.; Smith Brothers, Springville, Pa.; Woodbourne, Dimock, Pa.; and Ridgely Farms, Stone Ridge, N. Y.

The Bulls

Edward W. Dickie, Truro, N. S., headed the aged bull class of seven entries with Bonnie Paul Major, well blended in front and strong over the top and rump, but showing some weakness in pasterns. Lewis Bros., York, P. E. I., were second on Lewisdale Robert Hope, a somewhat thicker built bull, both showing more size than Zeldenrust Concentrate of the Maine Breeding Co-op in third.

Freebaer Alcartra Lad, Freebaer's winning 2-year-old son of ABC Reflection Sovereign, headed a fine class of eight entries and went on to the Senior and Grand Championship on his sharp, upstanding style and strength at the top of the shoulder. Lehigh Valley's Glenafton Drummer, Grand Champion at the Pennsylvania State Black & White Show, was second, showing wider and more level in the rump than Aldo Panciera's son of "Misty" in third.

The Junior Championship went to Pineyhill Maximilian, Lehigh Valley's son of Pineyhill Sultan from Sun Dream R A Marie, the top placing senior yearling, up on his stretch and his feet and legs over the Walker Homestead Dawn son of James K. Howe & Sons in second.

The four junior yearling bulls were headed by Welch Acres Ty Vic Burke, shown by Henry P. Welch, showing smoothness and balance over a somewhat stronger "Schoolmaster" son from Homestead farm in second that lacked somewhat in breed character.

Freebaer's bull calf entry purchased in dam at the Bayfield Dispersal, Bayfield Dun Fobes Lad, a big, strong, sharp son of Weejoe Gracious Wintorias, stood first over the "Elsie Leader" son shown by Marcia Lou Allen, thicker in neck and shoulder, with a Woodbourne Inka Reflector son of Fairchild's in third.

The Females

There were 26 head in the Aged Cow class, with the quality running well down the line. Judge Hetts, in giving the blue ribbon to Panciera's Tum-A-Lum Ivanhoe Misty over the New York State Fair Grand Champion, Poestenkill Model Bubbles, called it a "close decision." Misty had calved the night before, with some complications, and had lost the marvelous middle

(Please turn to page 22)

Winners At Eastern States Exposition

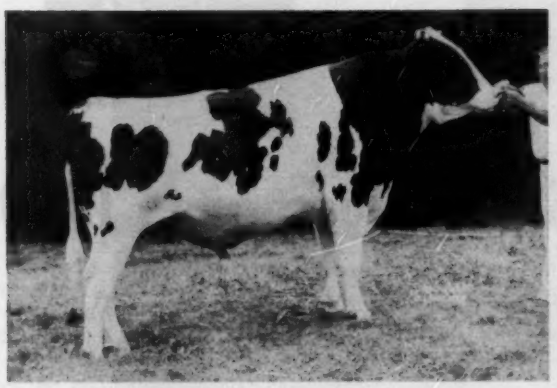

FREEBAER ALCARTRA LAD 1319666
First 2-year-old bull Senior & Grand Champion, Eastern States Exposition. Freebaer Farms, Fort Plain, N. Y.

MAROY MODEL ABBEKERK 4212666
First 4-year-old cow, Senior & Grand Champion Female, Eastern States Exposition. Peter Heffering, Cayuga, N. Y.

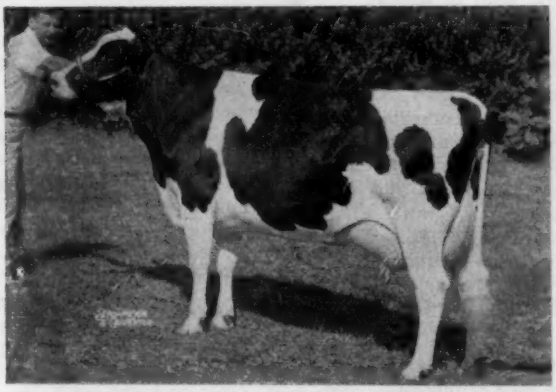

TUM-A-LUM IVANHOE MISTY 3990206
First aged cow, Best Uddered Cow & Reserve Grand Champion, Eastern States Exposition; first Dry Cow, New York State Fair. Aldo Panciera, Westerly, R. I.

FLYING CLOUD LIZA ROSA 3862151
First Dry Cow, Eastern States Exposition. Brigeen Farms, Turner, Me.

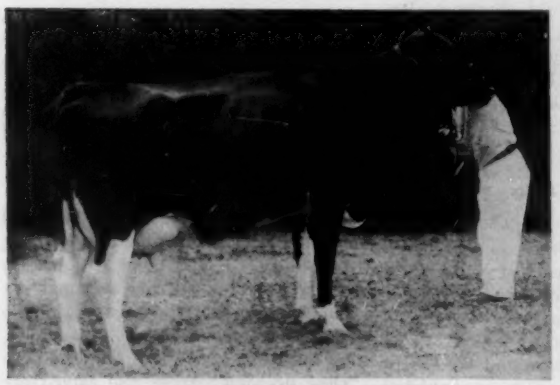

DANBORO MODEL SUE 4315366
First 3-year-old heifer, Eastern States Exposition. Beacon Dairy Research Farm, Cayuga N. Y.

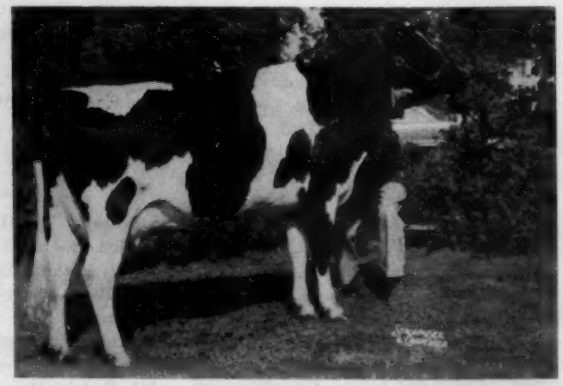

WINFARM PEARL SANDY 4691784
First 2-year-old heifer, Eastern States Exposition. H. C. Winans & Son, Pine Plains, N. Y.

Winners At Eastern States Exposition

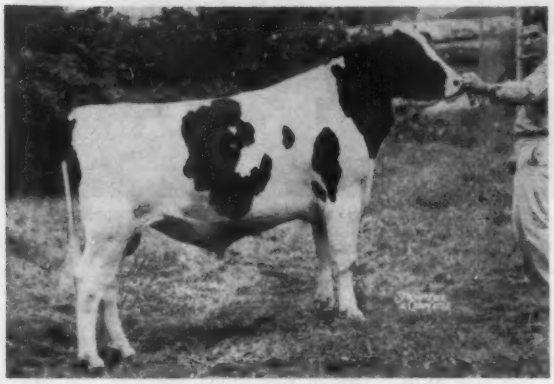

PINEYHILL MAXIMILIAN 1348281
First senior yearling bull, Junior & Reserve Grand Champion, Eastern States Exposition; first senior yearling, Pennsylvania B & W Show. Lehigh Valley Cooperative Farmers, Allentown, Pa.

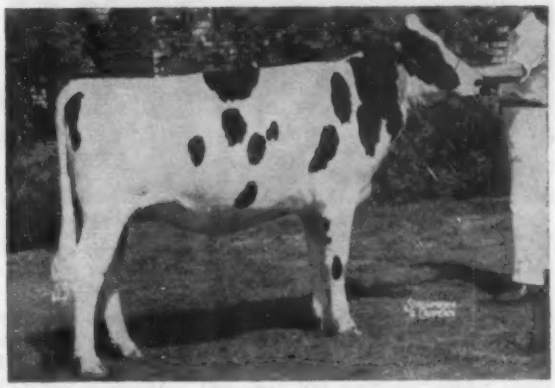

KEN-RAY MODEL CORA SUE 4740963
First senior yearling heifer & Junior Champion, Eastern States Exposition. Vail Brothers, LaGrangeville, N. Y.

ERNEL FOREMOST ZADA
Grand Champion 4-H Female and first junior yearling heifer, open, Eastern States Exposition. Keith Additon, Greene, Maine.

WELCH ACRES TY VIC BURKE 1354453
First junior yearling bull Eastern States Exposition. Henry P. Welch, Manchester, N. H.

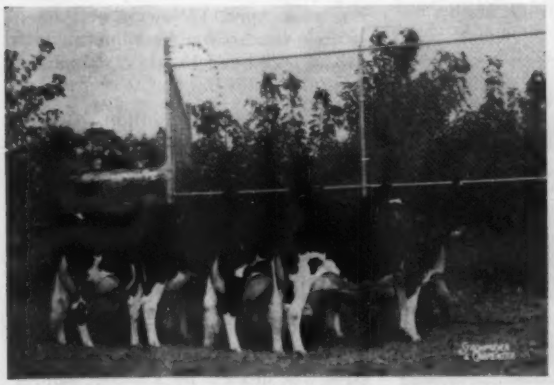

Get of AMCANA DICTATOR MODEL 1148993
First Senior Get of Sire, Eastern States Exposition and New York State Fair. Beacon Dairy Research Farm, Cayuga, N. Y.

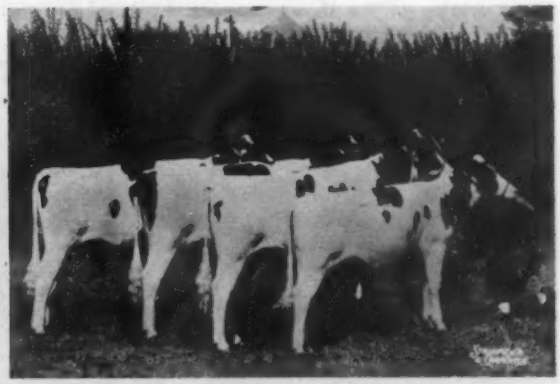

Get of WINFARM INKA MODEL 1154156
First Junior Get of Sire, Eastern States Exposition. Vail Brothers & H. C. Winans & Son, LaGrangeville & Pine Plains, N. Y.

FIRST PRIZE DAIRY HERD
First Dairy Herd at Eastern States Exposition and New York State Fair. Beacon Dairy Research Farm, Cayuga, N. Y.

Produce of UNH DAUNTLESS PHILLIPPA 3079565
First Produce of Dam, Eastern States Exposition. University of New Hampshire, Durham, N. H.

and balance she showed in the barn the day before. The judge allowed for that, and praised her beautifully balanced udder, her feet and legs, and her general strength of constitution. Bubbles had suffered from acetonemia since Syracuse and lost weight about the shoulders, but she had impressive scale, balance and style. Her udder was not as level on the floor nor as strongly attached as Misty's. Woodbourne was in third place with an Excellent cow, Dicksondale Mary Win while the Freebaer cow from the National Convention Sale, Noel Master Prospect Countess, stood fourth because she was "not as correct on the left side of her udder."

The Grand Champion of the show came from the 4-year-old class, headed by Pete Heffering's Maroy Model Abbekerk, showing style, strength and capacity. A sister to her from the Beacon herd, Faith Crestlane Model, was second, not quite as neat in her udder. "Abbekerk" won the Senior and Grand Championship with the Misty cow "Reserve Grand" and the Best Udder winner of the show.

Beacon's 3-year-old, Danboro Model Sue, another "Model" daughter, beat the previously undefeated Reserve All-American 2-year-old of last year, Winfarm Great Natalie, shown by Homestead Farm, Windsor, Conn. It was a close placing between two strong heifers. Natalie was still showing a bit of udder congestion. Panciera was third with a well balanced Ivanhoe daughter that lacked the great scale of the two above her.

Hunt Winans & Son, Pine Plains, N. Y. won the 2-year-old class with Winfarm Pearl Sandy on udder, smoothness and balance, over the Freebaer Farms entry, Lonelm Rag Apple Helen, a "Maple" daughter that placed second at Syracuse to another Winfarm entry. She was thin, milking 70 lbs. a day, nice udder, but not as correct in the rump. Bill Briggs placed third on a "Golden Foremost" daughter with a great body, but not as well filled in the udder.

The dry cow class was won this year by one of the greatest animals in the show, Flying Cloud Liza Roza, shown by Brigeen Farms, Turner, Maine, featuring great size, balance and beautiful udder. Homestead Farm's Bayfield Fobes Grawin Griselda was second, a cow of tremendous capacity but lacking the smoothness of the winner. Her maternal sister by Ivanhoe, Bayfield Ty Grawin Johanna, shown by Freebaer Farms, placed third.

The Long Time Production class, originated here, was once again a feature attraction. There were nine entries in the class, four Excellent and five Very Good, all with over 100,000 lbs. of milk to their credit. The winner was UNH Mike Pilgrim (VG), 129,737 lbs. milk in 7 lactations, exhibited by her breeder, University of New Hampshire. Ridgely Farms' veteran campaigner in this class and the open division, Bennland Klaude Holly (EX —145,304 lbs. milk) was second. Great Brook Farms, Carlisle, Mass. was third on Agnes Dean Pabst Fobes (EX).

Ken-Ray Model Cora Sue, last year's All-American Heifer Calf, won the senior yearling class of 35 entries for Kenneth and Raymond Vail, and was a popular Junior Champion. She is due next April. Following her closely in style was a sister by Winfarm Inka Model, exhibited by H. C. Winans & Son.

4-H Boy Keith Additon, Greene, Maine, won the junior yearling class with his Junior Show Grand Champion, Ernell Foremost Zada, by Brigeen Golden Foremost. She is strong on top, long bodied, with good feet and legs. J. A. and W. D. Fairchild and William A. Fairchild, Berwick, Pa. had an extremely dairylike pair of sisters by Woodbourne Inka Reflector in at second and third. The heifer calf class was headed by another pair of light colored "Reflector" daughters, Cly-Mar Reflector Cindy in first for Clyde Wilson, and Smitholm Reflec-

(Please turn to page 100)

FIRST PRIZE NEW YORK STATE HERD at E. S. E.
From left, Freebaer Alcartra Lad, Freebaer Farms, Fort Plain; Faith Crestlane Model, Danboro Model Sue, Poestenkill Model Bubbles, Beacon Dairy Research Farm, Cayuga; Maroy Model Abbekerk, R. Peter Heffering, Cayuga; Ken-Ray Model Cora Sue, Kenneth & Raymond Vail, LaGrangeville; Winfarm Model Anna, H. C. Winans & Son, Pine Plains; Ridgely Schoolmaster Ellie, Ridgely Farms, Stone Ridge, N. Y.

Utah State Fair — Western Regional Show

Western Regional Presents High Quality — Carnation Premier Breeder and Exhibitor — California Shows Powerful State Herd

Exhibitors from five states battled it out at the Utah State Fair (Western Regional Holstein Show) on September 19 at Salt Lake City, parading 163 head before the experienced eye of Judge Harvey Swartz. No one had a corner on the prizes until Carnation Milk Farms swept the groups, and in all, 26 exhibitors had one or more of the top three ribbons.

Carnation won Premier Breeder and Exhibitor with seven first prizes, six seconds, two thirds, Grand Champion Bull on Carnation Royal Lancer and Reserve Grand Female with their 4-year-old. Wally Lindskoog's Arlinda Holsteins accounted for three blues, including the Grand Champion and Best Uddered Cow, Arlinda Elsie Diane. The only other winner with multiple blue ribbons was Dr. H. J. Schmidt whose Lavacre Farms' Holsteins took two blues plus Junior Champion Bull with Lavacres Dusty Glory, the senior bull calf.

Other blue ribbon winners were Andrew Hop, Jr., whose 2-year-old bull was Reserve Champion Male; Bee Hedrick with Black Springs Madcap Bess, first senior yearling and Junior Champion Female; Utah State University; Excelsior Farms; Daniel Mickelson; Miss Judy Van Wyk; Floyd Adler; and Washington State University. Thus, by states, California and Washington each had eight blues; Idaho, two; Utah and Colorado, one each. Pushing with three in second spot were the Colorado State Institution herds; while Henry Drury & Son had two seconds — all other winnings were widely dispersed. California had the winning state herd.

The Bulls

Utah State University picked up the first blue ribbon of the day with their white bull calf by Naches Foreman, while Marvin Prescott's Reflector son was second. California got off to an early start when Dr. Schmidt's Lavacre Du Var son — big and smooth, with width of chest and rump — went up in the senior bull calves and later made Junior Champion. Second in class was the stylish calf by Drury Lane Cola Barney, exhibited by Henry Drury & Son.

For the junior yearling bulls it was California again when Excelsior Farms' Wis Ideal Concentrate son took the blue, showing plenty of style and dairy. Second and third placings were close with the judge choosing the length of the Lavacre bull over the top line of the Utah State University entry.

It was a tight decision in the senior yearlings, with the Lillywhite Prince son shown by Daniel Mickelson winning for excellence of head and dairy character. Second was the Abbey of Our Lady of Holy Trinity bull by Carnation Madcap Magistrate, showing capacity and length; the Robson Brothers third with a Mooseheart Pioneer son.

A top class of 2-year-old bulls wound up with Verboon Raven Laddie in first and later Reserve Grand for Andrew Hop, Jr. This upstanding Raven Burke Ideal son has scale, style and balance. The second place Vista Peaks Senator Joe, owned by Howard Binder, was another stylish bull. In next was Lavacres Chal Luke from James Canyon Ranch. The aged bulls also made up an excellent class. Carnation Royal Lancer — big, with style, width of chest, capacity and spring of rib — was first and Grand Champion for Carnation Milk Farms. A bull hard to fault and with worlds of breed character, although not as flashy as the winner, was the second place Drury Lane Cola B Greta shown by Henry Drury & Son, while third went to Shadow Valley Roburke Badger, the Badger Mound Jane son from Dr. John Hatch Farm.

The Heifers

A close pair headed the junior heifer calves with the judge finally favoring Judy Van Wyk's Jelton-bred Rosafe Sovereign Supreme daughter over Carnation's Royal Master calf — both stylish, dairy and growthy. Another Rosafe Sovereign Supreme daughter placed up in the senior calves — this one the nicely blended calf shown by Lavacre Farms. Second and third were two Butter Boys from Carnation.

The junior yearlings that stood one-two at the Colorado State Fair held the same placing here with the Floyd Adler entry by Smoky Hill Whirlwind Mark first and The Henry Farm's entry second — a close pair, stylish and straight. The senior yearlings presented one of the finest classes in the show with 23 head competing. After finally switching the top pair, the judge gave the nod to the eventual Junior Champion, a Tieton Sperger Madcap Wayne daughter shown by Bee Hedrick. She was also Junior Champion at Eastern Idaho State Fair and is a beautiful heifer with deep rib, straight top and excellent udder promise. Carnation Sally Topsy Top, full sister to Carnation's second prize senior calf, was much like the winner, with an even better rump and tail setting but not making up as much as the heifer above. Third was the big, strong and deep Ideal Burke Elsie Leader daughter owned by Art and Connie Avrit.

Milking Females

The sharp shouldered, nice uddered, clean and dairy Arlinda Elsie Elma —milking since March — was first 2-year-old for Wally Lindskoog. Following her — and much the same style— was Carnation Winie Lola Beauty, Carnation's Honorable Mention A-A senior yearling of last year. She had the capacity, udder and size to go over the nice third place Roburke daughter owned by Grant L. Richards, son of the National Director.

A real class of 18 3-year-olds came out with Judge Swartz going to the Washington State University heifer, recently fresh and with an udder later to be called fourth best in the show. The Butter Boy daughter in second for Carnation was bigger, and dairy in spite of showing rather stale. Theron Bringhurst's Roburke daughter coming next had good rib and a quality dry udder while the Butter Boy daughter in fourth had the best top and rump in the class.

After knocking at the door all day,

(Please turn to page 26)

Pictures from California and Utah State Fairs

CHINOOK CHIEF HONEY 4305756
First 3-year-old heifer, 4th Best Udder, Utah State Fair. Washington State University, Pullman, Wash. She later sold in the Western Diamond Jubilee Sale for $1300 to Henry Sterk, Artesia, Calif.

VERBOON RAVEN LADDIE 1330936
First 2-year-old bull & Reserve Grand Champion, Utah State Fair. Andrew Hop, Jr., Artesia, Calif.

ADLER ANN WHIRLWIND DANCER 4865037
First junior yearling heifer, Utah State Fair. Floyd Adler, Longmont, Colo.

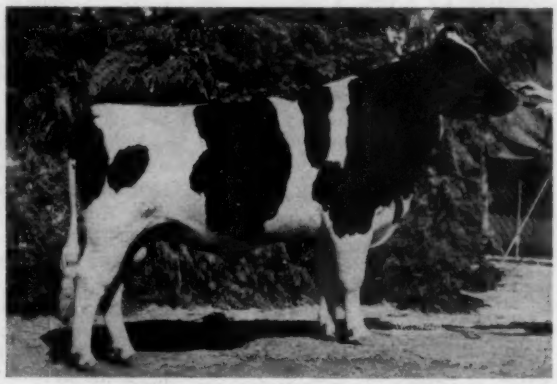

LIFE O RILEY LILLYWHITE DUSTY 1336789
First senior yearling bull. Daniel H. Mickelson, Shelley, Idaho.

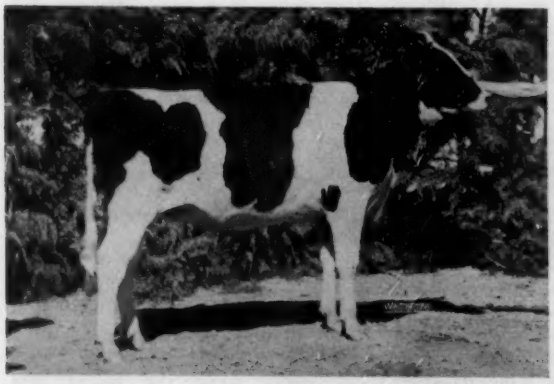

SHEFFIELD SUPREME HEATHER 5124308
First senior heifer calf, Utah State Fair; first in class & Junior Champion, California State Fair. Lavacre Farms, Hughson, Calif.

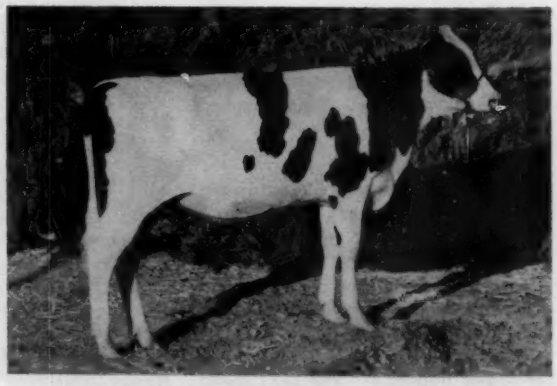

JELTON J C SOVEREIGN CLARA 5116397
First junior heifer calf, Utah State Fair; first 4-H junior heifer calf, California State Fair. Judy Van Wyk, Stockton, Calif.

Pictures from California and Utah State Fairs

CARNATION ROYAL LANCER 1269047
First aged bull, Senior & Grand Champion, Utah State Fair. Carnation Milk Farms, Carnation, Wash. (1959 view)

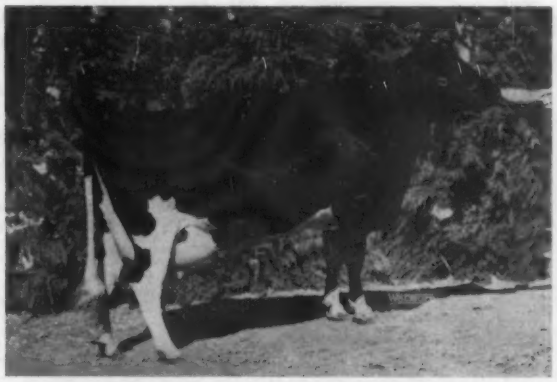

ARLINDA ELSIE DIANE 4022406
First aged cow, Best Uddered Cow, Senior & Grand Champion, Utah State Fair. Wallace N. Lindskoog, Turlock, Calif.

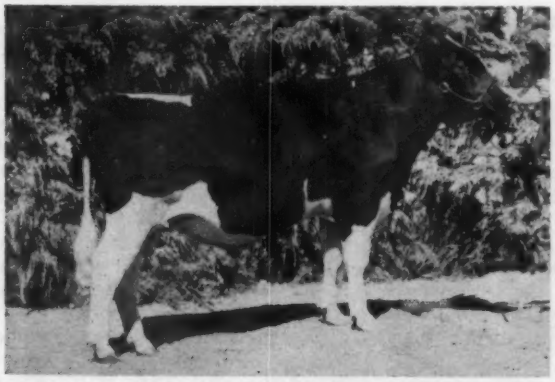

LAVACRES DUSTY GLORY 1355533
First senior bull calf & Junior Champion, Utah State Fair; first at California State Fair. Lavacre Farms, Hughson, Calif.

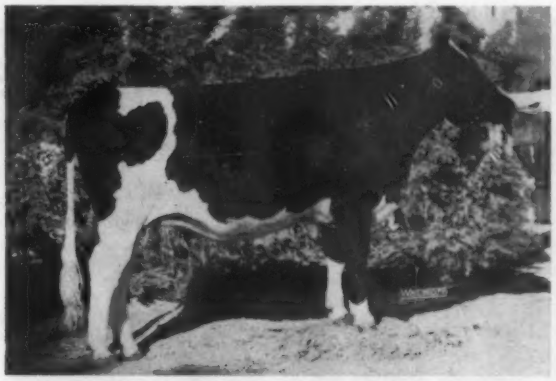

BLACK SPRINGS MADCAP BESS 4904307
First senior yearling heifer & Junior Champion, Utah State Fair and Eastern Idaho State Fair. Bee Hedrick, Ashton, Idaho.

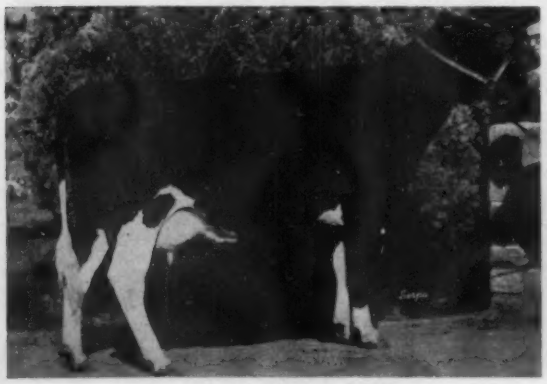

LECHEROS PROUD VAR 4505055
First 2-year-old heifer and Reserve Champion, 4-H, California State Fair. Karen Santos, Ceres, Calif.

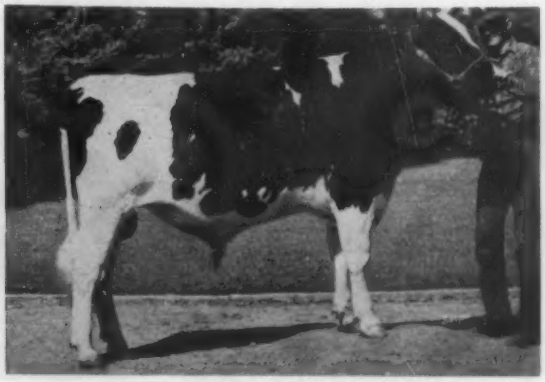

EXRANCO SPARKLER 1350053
First junior yearling bull & Junior Champion, California State Fair; first at Utah State Fair. Excelsior Farms, Corona, Calif.

UTAH (From page 23)

in the female classes, Carnation came through with the winning 4-year-old and Reserve Champion Female, Carnation Skylark Topsy Heilo. Three weeks fresh, she had the body and an udder that was second best in the entire show. Excelsior Farms' cow in second was fresh since February but all quality, and in third was the stylish Man-O-War BF Master Gypsie daughter from Alex Papageorge & Sons, showing dry.

As is usually the case, the 20 aged cows were the climax of the female show. Arlinda Elsie Diane, the Best Uddered Cow and Grand Champion owned by Wally Lindskoog, went to the top on her udder, strength, blend of shoulder, and excellent rump. The Colorado State University daughter of Gray View Burke Lad in second was springing, showing size and capacity with a good shoulder. Henry Drury & Son's Sleepy Hollow Magic Bonny, strong and good uddered but showing stale, was third; and a fresh, dairy Wis Ideal Concentrate from Excelsior Farms followed.

The Groups

As mentioned earlier, Carnation made a grand slam in the groups. Their Junior Get of Butter Boy included the third senior bull calf, second and third senior heifer calves, and the second senior yearling heifer; second was the Ideal Burke Elsie Leader Get with Art & Connie Avrit's 3d senior yearling, the 8th and 11th senior yearlings and 10th senior calf of Edgewood Hall (Theron Bringhurst).

For the winning Dairy Herd Carnation put together the 2d 2-year-old, 2d and 4th 3-year-olds and Reserve Champion 4-year-old (a Revelation daughter) and, with the 2d 3-year-old out, the result was the Best 3 Females bred by Exhibitor. Their Butter Boy first place Get included the Grand Champion Bull, 6th Aged Cow, 2d and 4th 3-year-olds while the Produce that took first included the Reserve Champion Cow and the 6th Aged Cow.

The Colorado State Institutions showed the second Dairy Herd with the 2d aged cow, 7th 3-year-old and two 2-year-olds while Excelsior Farms had a uniform group in third here and also in Best 3 Females. Colorado Institutions omitted a 2-year-old from their Dairy Herd to make 2d Best 3 Females.

Grant Richards brought in four powerful Highcroft daughters including the 5th, 8th and 9th aged cows for second Get of Sire and an Elsie Leader Get came third. Ross Gordon Farms showed two of their foundation aged cows for second Produce of Dam and Alex Papageorge & Sons were third with their 6th prize 2-year-old and 3d 4-year-old. These were good group classes, with a lot of power and uniformity.

California's winning State Herd took in the Reserve Grand 2-year-old Bull, the Grand Champion Cow, 1st 2-year-old heifer and the 1st senior heifer calf, among others. Idaho was second with the Junior Champion Heifer, 2d aged bull, 3d aged cow in their line; Colorado was third and Utah, fourth.

R. H. H.

Placings follow:

Junior Bull Calf (2)
1. Utag Foreman Betz Marauder, Utah State University, Logan; 2. Ideograph Reflector Tops, Marvin Prescott, Grace.

Senior Bull Calf (8)
1. Lavacre Dusty Glory 1355533, Lavacre Farms; 2. Drury Lane Cola B. Jet, Henry Drury & Son, Preston, Idaho; 3. Carnation Butter Boy Victory 1365397, Carnation Milk Farms, Carnation, Wash; 4. Tiho Vic Walker 1359334, Duane Fisher, Ft. Collins, Colo.; 5. Utag Foreman Irene Noble, Utah State University.

Junior Yearling Bull (6)
1. Exranco Sparkler 1350053, Excelsior Farms, Corona, Calif.; 2. Lavacres DuVar Washington 1357312, James Canyon Ranch, Genoa, Nev.; 3. Utag Skylark Kathy Creation 1353090, Utah State University; 4. Chinook Jewel Don 1367752, Washington State University, Pullman, Wash.; 5. R B Ideal Burke Leader 1360248, Robson Bros., Ogden.

Senior Yearling Bull (3)
1. Life O Riley Lillywhite Dusty 1336789, Daniel Mickelson, Shelley, Idaho; 2. Naches Madcap Valiant 1349-013 Abbey of Our Lady of the Holy Trinity, Huntsville; 3. Wis Pioneer Master Lad 1341570, Robson Bros.

Two-Year-Old Bull (6)
1. Verboon Raven Laddie 1330936, Andrew Hop, Jr., Artesia, Calif.; 2. Vista Peaks Senator Joe, Howard Binder, Ft. Collins Colo.; 3. Lavacres Chal Luke 1309605, James Canyon Ranch; 4. Utag Diplomat Dina Banjo 1340499, Utah State University; 5. Carnation Madcap Loyalty 1311488, Abbey of Our Lady of the Holy Trinity.

(Please turn to page 102)

Western Diamond Jubilee Sale

CATALOG SUMMARY

20	Females 2y & Over	$12,900	$645.00
8	Bred Yearlings	3,600	450.00
1	Open Yearling	310	310.00
6	Heifer Calves Over 3 mos.	1,995	332.50
3	Bulls over 3 mos.	1,810	603.33
38		$20,615	$542.50

The Western Diamond Jubilee Sale, held the evening of September 19 following the Western Regional Holstein Show in Salt Lake City, was attended by a large crowd and featured quality cattle. A glance at the sale summary above shows that all age groups sold quite well—particularly the heifer calves.

The first cow in the ring attracted considerable attention in the barns before going on to become first 3-year-old and 4th best uddered cow in the Regional Show. Consigned by Washington State University, she was Chinook Chief Honey 4305756 (VG-87). She went to Henry Sterk, Artesia, Calif., for $1300, the second high price of the evening. She is a Carnation High Lighter (VG) daughter from a dam with records to 16,888 lbs. milk, 684 lbs. fat in 305 days, heifer form. Giles C. Mitchell, Oklahoma City, Okla., who we understand has a farm near Waukesha, Wis., paid $1400 and $1000 respectively for the twin Carnation consignments. They were bred heifers by Carnation Professor (E-GM) and out of the Excellent 1018-lb. Carnation Broad Acre Pauline. Contender on the $1400 heifer was The Neale Farms of Waco, Texas.

Brigham Young University, in line with its herd expansion policy, purchased four head. Their $850 top was the Ideal Burke Elsie Leader heifer from Edgewood Hall. This heifer's dam is a Roburke daughter and she was carrying calf to Gray View Skyliner (EX-92).

Two of the three bulls shared honors at $750 each. Carnation's Butter Boy son from a consistent producing

(Please turn to page 107)

CARNATION SUZY PAULINA 4610719 $1400 top of the Western Diamond Jubilee Sale. From Carnation Milk Farms to Giles C. Mitchell, Oklahoma City, Okla. The Neale Farms, Waco, Texas, were contending.

CARNATION SUZY PAULINE 4610720 At $1000 she also went to Mr. Mitchell of Oklahoma.

A Page of 1960 Show Winners

POESTENKILL MODEL BUBBLES 3849266
First aged cow, Best Uddered in class, Senior & Grand Champion, New York State Fair. Beacon Dairy Research, Farm, Cayuga, N. Y.

MEARSCREST ORMSBY TRIXY 4313743
First 3-year-old Heifer & Best Uddered in class, New York State Fair. Peter Heffering, Cayuga, N. Y.

IRVINGTON PROUD MAYBELLE
First 2-year-old, 1960 Maryland State Fair, Montgomery County Fair and Western Md. B & W Show. Irvington Farms, Gaithersburg, Md.

VALLA VISTA RAMONA SMOKY 3866465
Second aged cow in milk & Reserve Grand Champion, Wisconsin State Fair. Elmwood Farms & Harvey A. Nelson & Sons, Lake Forest, Ill., & Union Grove, Wis.

Jr. Get of SKOKIE DESIGN
First Junior Get of Sire, Illinois and Michigan State Fairs, 1960. Elmwood Farms, Lake Forest, Ill.

SKOKIE CREATION PETREA 4183266
First 4-year-old cow, Illinois State Fair, 1960. Elmwood Farms, Lake Forest, Ill.

California State Fair

The Holstein show at this year's California State Fair at Sacramento was held September 6 with W. K. Hepburn, Jr., doing the judging. Fieldman Rus Shortridge writes as follows:

"The open show was one of the largest in recent years with the most exhibitors. It was very interesting and we had a wonderful ringside which stuck with us well into the night and attended the Holstein dinner following the show. 135 people attended the dinner where Lavacre Farms was presented the Premier Exhibitor and Breeder banners. State President Wes Sawyer was MC . . . Bill (Hepburn) moved through the classes rapidly and efficiently, seldom changing his original line up."

Including the individual udder winners in each of the milking classes, the blue ribbons were divided like this: Lavacre Farms and Cal-Clark Farms, five each; Andrew Hop, Jr, three; Excelsior Farms and Dixonic Farms, two; and one each to Adohr Farms, Arlinda Holsteins, Wackerman Brothers, Bernard Souza & Sons, Kidd Farms and Carella Farms.

Andrew Hop's Verboon Della Wayne Boy, the aged bull, was Senior and Grand Champion Male, with Adohr Golden Banner, the first 2-year-old owned by Adohr Farms, Reserve Champion Bull Excelsior Farms' Exranco Sparkler, a junior yearling, was Junior Champion in the male division.

For the females the Senior and Grand Champion was Ruth Alice Ideal, Cal-Clark Farm's 3-year-old, while the Reserve Champion was Lavacres King Dusty Grace, the 4-year-old shown by Andrew Hop, Jr. Lavacre Farms had the Junior Champion Female with their senior heifer calf, Sheffield Supreme Heather.

170 head were shown by 27 exhibitors. Placings follow:

Bull, 3 Years and Over
1. Verboon Della Wayne Boy 1279886, Andrew Hop Jr., Artesia, Calif.; 2. Stockton Urban 1314526, Kidd Farms, Modesto, Calif.; 3. Exranco Ideal Senator 1284252, Excelsior Farms, Corona, Calif.; 4. Stevinson Zalco Dobo 1300580, Bernard Souza, Stevinson, Calif.

2-Year-Old Bull
1. Adohr Golden Banner 1317224, Adohr Farms, Camarillo, Calif.; 2. Verboon Raven Laddie 1330936, Andrew Hop Jr.; 3. Lavacres Chal Luke 1309605, James Canyon Ranch, Genoa, Nev.; 4. Lavacres Mogul 1315416, Lavacre Farms, Hughson, Calif.; 5. Lavacres Della Ruler, Gerald C. Hill M.D., Riverdale, Calif.

Senior Yearling Bull
1. Arlinda Forty-Niner Orien, Wallace N. Lindskoog, Turlock, Calif.; 2. Rolinda Patty Rocket 1356227, J. C. Andresen, Fresno, Calif.; 3. Rel Bonheur Twilight 1339594, Rel. Vista Holstein Farm, Modesto, Calif.; 4. Cache Acres Rett Rag Apple 1350771, Fred Plocher, Woodland, Calif.; 5. Lavacres Dusty Jo Pick 1338303, Reinhold Seifert, Acampo, Calif.

Junior Yearling Bull
1. Exranco Sparkler 1350053, Excelsior Farms; 2. Cache Acres Rett Imperial Joe 1360456, Fred Plocher & Sons; 3. Lavacres Du Var Washington 1357312, James Canyon Ranch; 4. Stevinson Supreme Zorro 1351456, Bernard Souza & Sons; 5. Verboon Polly Bess Danny 1357600, Andrew Hop Jr.

Senior Bull Calf
1. Lavacres Dusty Glory 1355533, Lavacres Farms; 2. Pansco Adohr Leader 1367062, Adohr Farms; 3. Stevinson Dobo Captain 1371626, Bernard Souza & Sons; 4. Dixonic Argyles Dividend 1370595, Dixonic Farm, Dixonic, Calif.; 5. Kidd Farms Urban Supreme 1371298, Kidd Farms.

Junior Bull Calf
1. Dixonic Argyles Legend 1370594, Dixonic Farm; 2. Stevinson Dobo Pancake 1379800, Bernard Souza & Sons; 3. Dixonic Var Rett Valor 1370597, Dixonic Farm; 4. Kidd Farms Leader Tony 1376291, Kidd Farms; 5. Diamond S. Mister Marionette B Piete 1382758, Diamond S. Ranch, Waterford, Calif.

Senior and Grand Champion Bull
Verboon Della Wayne Boy 1279886, Andrew Hop Jr.

Reserve Champion Bull
Adohr Golden Banner 1317224, Adohr Farms.

Junior Champion Bull
Exranco Sparkler 1350053, Excelsior Farms.

Cow, 5 Years and Over
1. Lavacres Dusty Pietje 3948870, Lavacre Farms; 2. Patton Crusader Princess 3753569, Adohr Farms; 3. Bridge Lea Reflection Idena A. 4600733, Andrew Hop, Jr.; 4. Exranco Ideal Sadie Vale 3800642, Excelsior Farms; 5. Indian Bend Admiral Cornelia 4070064, J. C. Andresen; 6. Kidd Farms Supreme Candy 3775617, Kidd Farms; 7. Lavacres Dusty Eva 3973676, Lavacre Farms; 8. Los Robles Empress Segis Della 3859768, Gerald C. Hill M.D.; 9. Exranco Ideal Rosie Bess 3843014, Excelsior Farms; 10. Ormsby Twin Pine Pabst Premier 3527378, James Canyon Ranch.

Best Udder
1. Lavacres Dusty Pietje 3948870, Lavacre Farms; 2. Patton Crusader Princess 3753569, Adohr Farms.

4-Year-Old Cow
1. Lavacres King Dusty Grace 421-4019, Andrew Hop Jr.; 2. Farmcrest Burke Victor Eva 4193223, Wackerman Bros, Orland, Calif.; 3. Edlyn Patty Dujo Lavacres 4154393, Carella Farms; 4. Exranco Creator Boon Matador 411-7447, Excelsior Farms; 5. Dee-Bee-Dee Ideal Jewel 4330814, Roy Boone, Orland, Calif.; 6. Lady Mabel Regel 417-8082, Cal-Clark Farm, Hanford, Calif.; 7. Semog Proud Honey 4378361, Jerry Mellow, Visalia, Calif.; 8. Kidd Farms Supreme Minerva 4204629, Kidd Farms; 9. Lavacres Double Dusty Jo 4214018, Lavacre Farms; 10. Lavacres Dusty Elaine 4122394, Lavacre Farms.

Best Udder
1. Farmcrest Burke Victor Eva 419-3223, Wackerman Bros.; 2. Edlyn Patty Dujo Lavacres 4154393, Carella Farms.

3-Year-Old Cow
1. Ruth Alice Ideal 4380864, Cal-Clark Farm; 2. Exranco AJRF Ideal Magic Alba 4452942, Andrew Hop Jr.; 3. Diamond S. Dutch Hello Burke 447-3618, Diamond S. Ranch; 4. Barbara Beauty Ideal 4313631, Cal-Clark Farm; 5. Kidd Farms Netherland Crystal 435-0185, Kidd Farms; 6. Lavacres Chal Patience 4380061, Lavacre Farms; 7. Farmcrest Burke Raven Daisy 4344345, Wackerman Bros.; 8. Edjarry Grand April 4304403, James Canyon Ranch; 9. Diamond S. Dutch Dujo 4562556, Diamond S. Ranch; 10. Farmcrest Tidy Pride Susie 4344335, Wackerman Bros.

Best Udder
1. Ruth Alice Ideal 4380864, Cal-Clark Farm; 2. Exranco AJRF Ideal Magic Alba 4452942, Andrew Hop Jr.

2-Year-Old Cow
1. Cal-Clark Gilda Jo Magic 4539316, Cal-Clark Farm; 2. Arlinda Elsie Elma 4458317, Arlinda Holsteins, Turlock, Calif.; 3. Adohr Golden Lotus 4655505, Adohr Farms; 4. Exranco Ideal Wahabee 4532436, Excelsior Farms; 5. Cal-Clark Indra Ideal 4524004, Cal-Clark Farm; 6. Farmcrest Raven Ideal Susanna 4467281, Wackerman Bros.; 7. Exranco Ideal Dolly 4532434, Excelsior Farms; 8. Stevinson Buddy Jane 4547-802, Bernard Sousa & Sons; 9. AJRF Creation Drury-Lane Lula 4614686, Andrew Hop Jr.; 10. Diamond S Beauty Raven 4682026, Diamond S Ranch.

Best Udder
1. Cal-Clark Gilda Jo Magic 4539316, Cal-Clark Farm; 2. Exranco Ideal Dolly 4532434, Excelsior Farms.

Senior Yearling Heifer
1. Stevinson Buddy Pancake 4749707, Bernard Souza & Sons; 2. Exranco Prince Elsie Selection 4750885, Excelsior Farms; 3. Carella Lucky Elsie 4702906, Carella Farms; 4. Lavacres Dusty Jo Stona 4720444, Lavacre Farms; 5. Verboon Wayne Prilly 4746252, Andrew Hop Jr.; 6. Lavacres Dusty Jo Logan 4616498, Lavacre Farms; 7. Exranco Ideal Select 4765048, Excelsior Farms; 8. Kidd Farms Netherland Sue 4684762, Kidd Farms; 9. Exranco Ideal Maid 4652205, Excelsior Farms; 10. Cal-Clark Los Robles Rebel 4788853, Cal-Clark Farm.

Junior Yearling Heifer
1. Kidd Farms Netherland Jean 4831-505, Kidd Farms; 2. Lavacres Dusty Bandy 4864557, Lavacre Farms; 3. Verboon AJRF Wayne Jo Noma 4836346, Andrew Hop Jr. 4. Kidd Farms Netherland Debbie 4831507, Kidd Farms; 5. Hillspride Magic Donna 483-0877, Gerald C. Hill; 6. Hillspride Magic Monty 4848634, Gerald C. Hill; 7. Cal-Clark Elizabeth Regel 4845631, Cal-Clark Farm; 8. Cache Acres Prince Alma Jane 4849803, Fred Plocher Sons; 9 Diamond S Roma BVar LoVar 5072-778, Diamond S Ranch; 10. Adohr Pegasus Hi Hope 4808679, Josephine L. Scripps, San Luis Rey, Calif.

Senior Heifer Calf
1. Sheffield Supreme Heather 1507496c Lavacre Farms; 2. Exranco Ideal Ollie 4931668, Excelsior Farms; 3. Kidd Farms Urban Bonnie 4985346, Kidd Farms; 4. Kidd Farms Urban Clara 4985345, Kidd Farms; 5. Adohr Victor Bonnie 5002780, Adohr Farms; 6. Sandy Side Lany Concentrate 5036131, Excelsior Farms for Reuben Holland, Ontario, Calif.; 7. Dixonic La Magic Claret 5011429, Dixonic Farm; 8. Kidd Farms Urban Rena 4985343, Kidd Farms; 9. Stevinson Buddy Olive 4989-351, Bernard Souza & Sons.

Junior Heifer Calf
1. Dixonic Argyles Trinket 1324830, Dixonic Farm; 2. Lavacres Dictator Super 5046457, Lavacre Farms; 3. Dixonic Argyles Glee 5011434, Dixonic Farm; 4. Adohr Victor Lucia 5083267, Adohr Farms; 5. Kidd Farms Urban Rose Girl 5071837, John Kidd; 6. Diamond S. Beauty Var Rainbow 5072809, Diamond S. Ranch; 7. AJRF Laddie Miner 5052197, Andrew Hop Jr.; 8. Dee Bee Dee Princess Nana 5097527, Roy Boone; 9. Stevinson Buddy Lollypop 5095666, Bernard Souza & Sons; 10. Kidd Farms Urban June 5071838, Kidd Farms.

Senior and Grand Champion Female
Ruth Alice Ideal 4380864, Cal-Clark Farm.

(Please turn to page 108)

Winners at California State Fair

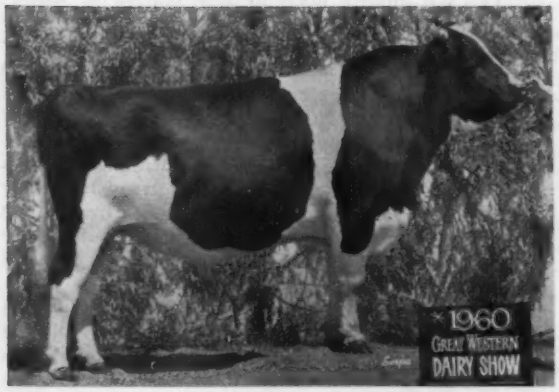

VERBOON DELLA WAYNE BOY 1279886
First aged bull, Senior & Grand Champion. Andrew Hop, Jr., Artesia, Calif.

RUTH ALICE IDEAL 4380864
First 3-year-old heifer, best uddered in class, Senior & Grand Champion. Cal-Clark Farm, Hanford, Calif.

LAVACRES KING DUSTY GRACE 4214019
First 4-year-old cow and Reserve Grand Champion, Andrew Hop, Jr., Artesia, Calif.

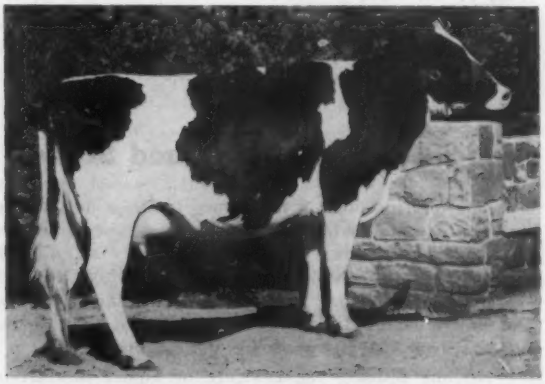

CAL-CLARK GILDA JO MAGIC 4539316
First 2-year-old heifer, best uddered in class. Cal-Clark Farm, Hanford, Calif.

Get of WIS IDEAL CONCENTRATE 1098656
First Junior Get of Sire. Excelsior Farms, Corona, Calif.

BEST THREE FEMALES
First Best Three Females bred and owned by Exhibitor. Cal-Clark Farm, Hanford, Calif.

Editorial . . . .

High Production Important

Month after month the evidence accumulates regarding the superior production of the Holstein breed.

Take, for example, the official report of Lactation Averages processed in September and listed in this issue. Going down through the list we find no less than 14 with averages above 600 lbs. fat and 32 averaging above 15,000 lbs. milk.

No area has a monopoly of this high production. The 14 600-lb. herds are located in ten states ranging from Maine to California and south to Texas. The 15,000-lb. herds come from 12 states. Only ten herds out of 248 reported this month had lactation averages under 10,000 lbs. milk.

Practical dairymen realize the importance of such production. No wonder they have been turning so strongly to registered and grade Holsteins that in the important dairy states you find almost a solid "black and white" front as you drive through the countryside.

No wonder also that our breed is in such universal demand — an important consideration in any purebred breeding enterprise.

Production — A Continued Story

The high production mentioned above is not particularly unusual. There has been a continuous increase in production by dairy cows in the United States and Canada during the entire history of production testing. Not only are there phenomenal records made by individual cows and individual herds, but the average of all cows on test shows yearly increases that are most impressive.

No one disputes the evidence of higher production. Any controversy arises over the causes for the increase. Some declare the increase is due largely to better management of the dairy herd. Others — and we subscribe to this view — believe that while management plays an important role, today's higher production is the logical result of years of careful breeding to the end that the dairy cow of today has far greater potential for production than was true of her antecedents.

The finest management will not make a 20,000-lb. milk cow out of a cow whose potential is limited by heredity to 10,000 lbs. milk or less. It is only the breeder who is able to achieve that, even 'though it may take him a lifetime of thoughtful effort.

Type Improvement, Too

It is not coincidence that improvement in production has been paced by improvement in type — at least in the Holstein breed. In studying the Holstein-Friesian History, past issues of the **World**, and other publications we have often noted the disparity in appearance between Holsteins of former days and those with which we are now familiar.

This was brought home to us at one of the season's major shows when we overheard two veteran Holstein men commenting on the tremendous improvement of the Holsteins exhibited compared with those brought out in earlier years. They were enthusiastic in their approval of the quality and type of the 1960 Holsteins when mentally arrayed with champions and near-champions of the past.

The experience of these two gentlemen qualifies them as authorities. Each has more than 50 years of familiarity with Holsteins although neither is now active in the breed. They were not talking for effect, rather their comments represented the mature judgment of two impartial observers.

Natural selection has probably had a small part in this type improvement. To quote one of the more obvious examples, the cow with the swing bag — susceptible to injury and disease — normally has a shorter life in which to reproduce than does her better uddered sister, even if not culled.

Never-the-less, it is the breeders of registered cattle—and in view of the dominance of our breed, the breeders of Registered Holsteins — who are responsible for the well being of the country's entire dairy herd. Today's high levels of production and type are a monument to their efforts to create the perfect dairy cow. The day when breeders of cattle give way to "multipliers" of cattle will mark the end of progress.

Timely Now, As Then

In the news letter sent out by the West Central District Holstein Association, H. R. Lascelles, field representative, makes an interesting point about our big shows that ought to receive more attention than it does. He puts the thought so nicely that we can do no better than to quote it:

"Sometimes we are inclined to overlook those who show but do not win. Sometimes in our enthusiasm we think only of the winners and give little or no attention to those who have run and lost. Especially should we consider the boy or girl who has been courageous enough to fit his calf all summer and show it at the State Fair—perhaps he has met with discouragement, and if he has he is not alone. Perhaps, he has learned something that will help him in after years. Whether he has or not, he has contributed a small part toward making that show a great Holstein exposition. It is these same boys and girls that stick that are the real assets a few years from now. A little encouragement to them is often worth dollars and cents that can be spent in a less worthwhile endeavor."

—**World**, Oct. 19, 1929

Last Call

This is a final reminder that the deadline for Junior All-American entries is October 31 (except by special arrangement). We have received several professional photographs of winners in junior shows not accompanied by entry blanks. Juniors, check your eligible entries now.

Business Brisk

With 1960 well long into its final quarter, it is significant to note that this Diamond Jubilee Year promises to sparkle with considerably more than historical significance.

Business is brisk at Brattleboro. Comparative figures on applications received — in many ways the best barometer of Association activity — present a very good picture.

During the first 38 weeks of this year, 305,166 applications for either registry or transfer were filed. This marks an increase of 32,346 applications over the comparable 1959 figures.

The 203,996 registry applications so far this year compare to 175,652 a year ago. Transfer applications jumped from 97,168 during the first 38 weeks of last year to 101,170 for the paralleling weeks in 1960.

At this writing, 2,015 Holstein breeders have applied for Association membership in 1960 — an increase of 139 over the comparable 1959 figure.

In short, the Association is making vigorous progress toward another fine year — a goal that can become a reality as more and more Holstein breeders join to keep registrations and transfers up to date.

1961 Planning Underway

Meanwhile, plans for making 1961 an even bigger Holstein year are well underway. The Annual Fieldmen's Conference is now in full swing at Brattleboro.

This annual get-together is not only an ideal means of keeping the field force abreast of Association policies and procedures . . . it is truly the "kick off" conference for the 1961 Extension Program — with heavy emphasis on special projects for the year.

And worth repeating right here is the fact the Holstein Program is a true Extension Program in which the work of each Fieldman is carried out on an organized basis.

This is in contrast to the old concept of field work which relied heavily on individual service.

In line with this philosophy, the Fieldmen's Conference will be followed immediately by a series of Regional Program Planning Conferences—one in each field territory.

This schedule gets underway Tuesday, November 1, at State College, Pennsylvania (Pennsylvania territory).

Other Conference dates are as follows: November 2 — Fort Wayne, Indiana (Michigan-Indiana territory), November 3 — Madison, Wisconsin (Wisconsin territory), November 4 and 5 — Sioux Falls, South Dakota (North-central territory), November 6 and 7— Fresno, California (California, Arizona and Nevada territory), November 10 and 11 — Salt Lake City, Utah (Northwest territory) and November 13 and 14 — Dallas, Texas (Southwest territory).

November 16 and 17 — Frederick, Maryland (Southeast territory), November 18 and 19 — Springfield, Massachusetts (New England-New Jersey territory), November 28 and 29 — Rockford, Illinois (Illinois—Iowa territory) December 12-13—Louisiana (Southern territory), December 15 — Wooster, Ohio (Ohio territory) and December 16 — Ithaca, New York (New York territory).

Get In Gear

Under the Planning Conference system — and it's a system that works— delegates and Fieldmen will bring a full quota of fresh ideas back to each of the states.

These will be presented to the various state Holstein associations and, through them, to the local organizations.

Dr. E. E. Starkey (right), new Superintendent of Official Testing at University of Wisconsin, was a recent visitor at The Holstein-Friesian Association of America office in Brattleboro, Vt. Seated at left is Dr. George R. Barrett and standing is Charles J. Larson, Superintendent and Assistant Superintendent of the Advanced Registry Department.

All of which adds up to a timely reminder that now is the time to get in gear for the fall and winter meetings of your Holstein group.

Order Movie Now

Perhaps, for example, your group has yet to see "Making the Certificate of Registry Mean More."

If such is the case, you can add considerable sparkle to one of your programs with this popular sound and color movie. Running time is 20 minutes.

But place your order early — right now if possible. The schedule has a way of filling fast and early application is the only sure-fire route around disappointment.

Special Committee Meets

A meeting of interest to all Association members was the first session of the Special Committee on the Use of Production Records.

This group — set up as a result of a Resolution adopted by the 75th Annual Convention — met last month in Cleveland, Ohio.

At this first meeting, the Committee carefully explored all of the areas specified in the Resolution as well as other factors closely related to the use of production records.

Additional data is now being accumulated for consideration at the Committee's next meeting in January.

Facts on Freemartins

How can I register a fertile heifer born twin to a bull?

That's a fairly frequent question these days — chiefly because of the strict limitation placed on the registration of animals over two years of age by the present fee schedule.

Research tells us that only seven or eight per cent of such heifers are fertile. The balance, sterile, are known as "freemartins."

In the light of this important consideration, the By-Laws (Article IV, Section 25) specify that a female born twin to a bull "will not be recorded until it has proved a breeder."

The question, then, actually concerns proving that the heifer involved is a breeder. To do this, the Board of Directors has provided three alternatives.

First of all, the blood typing procedure can be used. Such a test can be made anytime after the calves are a month old. Application for typing must be made to the Brattleboro office.

Both twins must be typed to determine whether or not there was an admixture of blood between the male and female calves during the foetal period.

(Please turn to page 108)

WE HAVE NO SECRETS AT NOBA

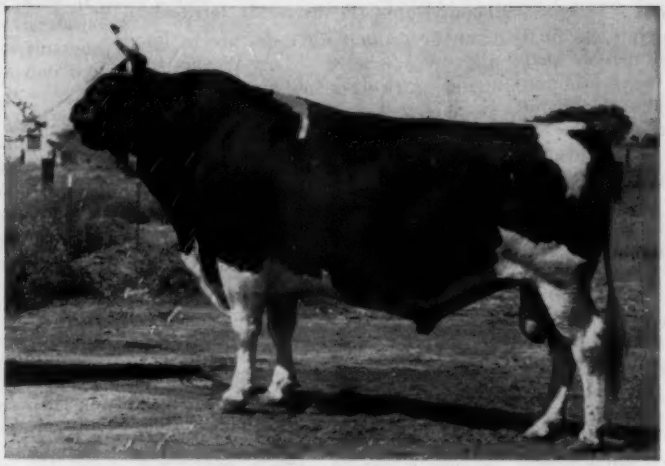

RAVEN BURKE IDEAL
Excellent - Gold Medal Sire
60 Daus. Avg. 14299 Milk, 3.7% 524 Fat
150 Classified Daus. avg. 82.3 (Increasing and improving the Breed Average in every point of classification breakdown).
He is recognized Coast to Coast as one of the very top Holstein Bulls in the nation.

Of the 20,000 and more progeny sired by "Raven," a total of four were born with the deformity known as "Mule Foot." With the counsel and advice of some of the nation's most outstanding geneticists, the NOBA Board voted to make the above facts known to the public, and continue to offer semen from Raven with the admonition that he not be used on his daughters or descendants. Furthermore, the Board voted to test out the possibility of his two young sons in the Stud being carriers. Board Members have agreed to mate them to "Raven" daughters. If one or both of these bulls are proved to be free of the defect, they will be put into service; if a carrier is found, he will be sent to slaughter.

We Hope Breeders Will Recognize Our Every Move As An Honest And Deeply Sincere Effort to Further And Enhance The Future Of Our Great Holstein Breed.

BULL OF YOUR CHOICE
noba
Breeding Service

Noba INC.

Phone
GI 7-6262
TIFFIN, OHIO
Box 1015

Our 100,000-lb. Cows

ZELDENRUST BURTON CORNUCOPIA 2390305	186,861 Milk	6,950 Fat
ZELDENRUST BURTON CORNUCOPIA 2d 260654	111,576 Milk	4,015 Fat
ZELDENRUST CORNUCOPIA PIEBE 2667337	113,161 Milk	4,351 Fat
ZELDENRUST CLARK GABLE BURTON 2812660	122,537 Milk	4,668 Fat
OAKTON CORNUCOPIA KBKO ORMSBY 2891885	102,255 Milk	3,856 Fat
OAKTON CORNUCOPIA MARY 2997101	102,040 Milk	3,943 Fat

Zeldenrust Burton Cornucopia is a former National Champion 2-year-old and Cornucopia 2D and Cornucopia Piebe are both her daughters. Cornucopia 2D is also an Ohio record holder.

Cornucopia Piebe is the dam of another former Ohio State Champion. Piebe was also an Ohio record holder replaced by KBKO Ormsby.

The dam of our senior herd sire, **OAKTON BURTON SOVEREIGN,** is the 186,000-lb. Zeldenrust Burton Cornucopia.

The dam of our junior sire, **OAKTON BURTON DON,** is a daughter of Zeldenrust Cornucopia Piebe.

Another junior sire, **OAKTON SOVEREIGN BURTON DUKE,** is a double grandson of Zeldenrust Burton Cornucopia. He is a son of Oakton Burton Sovereign out of Zeldenrust Cornucopia Piebe.

We have a top bull calf for sale. He is a son of Oakton Burton Sovereign out of an 807-lb. 2X daughter of Oakton Cornucopia Mary, one of the 100,000-lb. cows listed above. Write today or call Hermitage 2280.

OAKTON HOLSTEINS

Harold Montgomery, Gainesville, N. Y.

Her Son — One of Our Herd Sires

Efficient

P R O D U C T I O N

Show Type

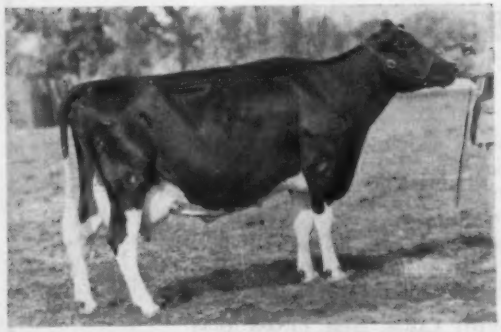

MAYTAG ORMSBY FOBES HEDDA (EX)
She made 518 F. at 4 yrs. and at 10 yrs. 528 F. in 280ds. on 2X She is a daughter of the GM, Maytag Ormsby Fobes, her dam a 612-lb. daughter of Posch Ormsby Fobes, next dam an 855-lb. daughter of SBOF 73rd.

3 EX., 17 VG, 38 GP, 8 G

HE IS

Ruby Acres Leader Heman

● our young son of Wis Leader (EX-GM) from the Excellent, Maytag Ormsby Fobes Hedda, pictured left. We have chosen this son of hers for heavy service in our herd for the individuality and breeding back of "Hedda" . . . and because a full brother to this calf in service at Walworth County Hospital herd has such a beautiful group of daughters there.

See page 7, June 27 issue for picture and description of our senior herd sire, Osborndale Andrea Ormsby Fobes, our 912-lb. son of the Excellent , $21,000 Sir Bess Ormsby Burke Fobes . . . His six nearest dams average 848 of fat.

— H. I. R. 45 Lactations —
14,055 M - 3.8% - 530 F.

Sons of Osborndale Andrea Ormsby Fobes and of Ruby Acres Leader Heman from classified high record 2X dams.

Write or come and see them

Our Herd Certified and Accredited Vaccinated Classified and Analyzed aAa

RUBY ACRES

Elkhorn, Wis.

FLOYD PECK, Manager — **A Progressive Breeder Herd** — **S. D. RUBY, Owner**

We Have Developed 26 Cows Over 100,000 lbs. M.

— ALL OF THEM HOME - BRED —

Our Last Herd Average 58.4 Head —

12,063 M - 3.9% - 473.0 B.F.

CLASSIFICATION

6VG-43GP-14G-63 HEAD-101.1% BAA

ROCK VALLEY BURKE BEAUTIFUL (VG)

Two daughters of Rock Valley Burke Colonel have been reported recently with records of 818 F. and 778 F., testing 4.5% and 4.3%.

Our latest to cross the 100,000-lb. mark, Rock Valley Burke Walker, daughter of Pabst Burke Cascader with 111,349 M 4,349 F. Her dam has 111,228 M. 4,343 F.

She is bred similarly to Rock Valley Burke Beautiful (pictured left) former national champion on HIR with 1145 F. 2X.

Our daughters of Pabst Walkro have heifer records to 747 F. We have his sons available from 100,000-lb. cows, some from two generations of 100,000-lb. cows! Also sons of Rock Valley Burke Belmont Dick, ¾ brother to "Beautiful" and full brother to "Colonel" — SMP sire developed here.

Sons of "Walkro" available and and of "Dick" full brother to "Colonel."

Breeding Stock For Sale At All Times

ROCK COUNTY FARM

A. G. STEINBORN, Supt. **R. D. 2 Janesville, Wis.** A. A. JACKA, Herdsman

Our Kind Of Cows Daughters Of This Former Sire

WINTERTHUR ZEUS FOBES CHALLENGER
Gold Medal

HIR records completed in recent months on daughters of Winterthur Zeus Fobes Challenger.

Owen Zeus Pondell	2yr	330	14,245	3.8	537
Owen Zeus Double	2yr	365	16,589	3.6	591
Owen Zeus Piet Ollie	2yr	345	16,758	3.4	576
Owen Zeus Roamer Sally	4yr	365	18,668	3.8	714
Owen Zeus Dana Betsy	4yr	365	19,801	3.7	732
Owen Zeus Johanna	6yr	293	14,389	4.0	581
Owen Zeus Dana Model	6yr	365	21,831	3.7	818
Owen Zeus Inka Beets	8yr	306	14,470	4.0	578
Owen Zeus Fobes Korndyke	8yr	365	17 689	3.1	548
Owen Zeus Cyclone	9yr	365	19,108	3.4	647

All are bred to top NOBA sires.

H. B. Owen & Son

HOMERVILLE OHIO

Phone: Homerville 2462

Cert. - Accred. - Vacc. - HIR - Classified

Budd Farm Reclassified

85 Point Herd Average

3 New Excellents

BUDD FARM MISTRESS ANNA (EX)
Full sister to Budd Farm Master Ace (EX-91-SMT) and a daughter of Dunloggin Duchess Anna (EX-94-GMD).

BUDD FARM MISS DELLA (EX)
The oldest daughter of Budd Farm Master Ace (EX-91-SMT).

BUDD FARM MISS LINDA (EX)
Another daughter of Budd Farm Master Ace (EX-91-SMT).

The 19 milking daughters of Budd Farm Master Ace (EX-91-SMT) averaged 84 points.

Our herd sire, BUDD FARM ROYAL HEIR, went "VG-89" at just 3 yrs. of age. He is a son of Budd Farm Master Ace (EX-91-SMT) out of his maternal sister, Erindale Dunloggin Anna (EX-95-14871).

Budd Farm

JACK R. BUDD BELLEVILLE, MICHIGAN

Distinguished Speakers for New York Meetings

The New York Holstein-Friesian Association, Ithaca, New York, announces the eighth annual Breeders' Institute Series to be held Monday through Friday, November 7-11, 1960, at eight locations in the State. The trio of outstanding speakers come from great distances and are: Dr. Harold Schmidt, D. V. M., Hughson, California; Mr. Leness Hall, Carnation Milk Farms, Seattle, Washington; and Dr. Clinton E. Meadows, Extension Dairyman, East Lansing, Michigan.

The schedule packs eight meetings into five days and is designed to appeal to progressive dairymen of all breeds. Meetings will be held at the Grange Hall, Pine Bush; the Hoosick Valley Central School, Schaghticoke; the Elks Club, Oneonta; Watertown Firemen's Barn, Watertown Center; the Farm and Home Center, New Hartford; the South Cortland Grange, South Cortland; the Farm and Home Center, Canandaigua; and the Farm and Home Center, East Aurora, New York. The Pine Bush, Oneonta, Watertown, South Cortland and East Aurora meetings are day meetings starting at 10:30 a. m. (lunch available) and the Schaghticoke, New Hartford and Canandaigua meetings are night meetings starting at 7:45 p. m.

Dr. Harold Schmidt, a graduate Veterinarian, was one of three new National Directors elected at the recent Diamond Jubilee Convention of the Holstein-Friesian Association of America in Syracuse, New York. He owns and operates the well-known Lavacre Farms, Hughson, California.

Dr. Schmidt received his college training in Texas A and M and the University of California. He became a Holstein breeder in 1945 with a background including ten years of 4-H and Junior Leadership work.

Four years later, he bought Rocky Hill Mont Burke Dusty Jo 2354013 (EX) in the San Francisco Convention Sale. This famous Gold Medal Dam and four-time All-American, in Dr. Schmidt's own words, "made the biggest single contribution to Lavacre Holsteins."

The present herd, outstanding in both HIR and Classification, includes several animals prominent in recent All-American selections. Lavacre exhibited the winning Dairy Herd at Waterloo in 1955 and the Best Three Females at Chicago in 1957.

Along the way, Dr. Schmidt has served as Secretary and President of the Stanislaus County Holstein Association and on several important committees of the Holstein-Friesian Association of California.

In addition, he has been Chairman of his local DHIA — an organization regularly testing more than 42,000 cows.

He has also found time to serve for 10 years as livestock consultant to the Stanford Research Institute. For the past 16 years, he has been Mainland Representative, in charge of herd replacements, for Moanalua Dairy Farms of Honolulu, Hawaii.

Leness Hall, the second speaker on the Institute panel is Sales Manager and Assistant Farm Manager at Carnation Milk Farms, Carnation, Washington, and is one of the most widely traveled men in the Holstein industry. During his 15 years as Carnation Sales Manager he has visited every State in the Continental U. S., with additional business trips to Central and South America and to Europe — all in the interest of Holstein cattle.

He first worked for Carnation on a part-time basis from 1933 to 1937 while also attending school, graduating from the University of Idaho in 1937. He then was stationed at Carnation Farms in the Experimental Department of the Feed Division of Albers Milling Company. He next became assistant to the farm manager, handling sales.

In 1941, he resigned to become manager of Bar 14 Ranch at Ellensburg, Washington and, also, developed his own farm and Holstein herd in the Yakima Valley.

It was in May, 1946, that he took the responsible job as Carnation Farm Sales Manager and, in this capacity, he has earned the friendship and respect of Holstein men everywhere. On January 1, 1959, he was also made assistant Farm Manager. In addition to his other duties, Leness is Editor of the **Carnation Milk Farm News.**

Professor Clinton E. Meadows joined the Michigan Cooperative Extension Service staff as extension dairy specialist in June, 1957.

A native of Hope, Arkansas, he received his B. A. degree from Hender-

(Please turn to page 38)

New York Breeders Institute Schedule

DATE	PLACE	TIME
Nov. 7	Grange Hall, Pine Bush, N. Y.	10:30 a. m.
Nov. 7	Hoosick Valley Central School, Schaghticoke, N. Y.	7:45 p. m.
Nov. 8	The Elks Club, Oneonta, N. Y.	10:30 a. m.
Nov. 9	Firemen's Barn, Watertown Center, N. Y.	10:30 a. m.
Nov. 9	Farm & Home Center, New Hartford, N. Y.	7:45 p. m.
Nov. 10	South Cortland Grange Hall, South Cortland, N. Y.	10:30 a. m.
Nov. 10	Farm & Home Center, Canandaigua, N. Y.	7:45 p. m.
Nov. 11	Farm & Home Center, East Aurora, N. Y.	10:30 a. m.

DR. H. J. SCHMIDT

LENESS HALL

DR. CLINTON MEADOWS

CYANAMID "ALL OUT" MASTITIS PROGRAM

How modern science and good herd management are used to prevent and control mastitis in all stages

1. The first step is physical examination and laboratory tests of all quarters by your veterinarian to determine which cows are infected, severity of infection and type of mastitis infection present. You are then ready to proceed.

2. Vaccinate against staphylococcal mastitis with new Cyanamid Staphylococcus Aureus Toxoid, Slanetz Strain. Your veterinarian can immunize all cows to prevent spread to non-infected cows and acute cases or "flare ups" in infected cows.

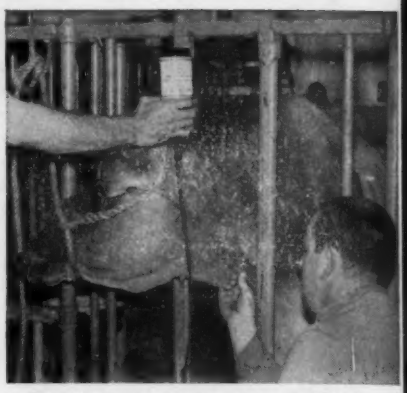

3. Treat severe, acute cases via blood stream. Use SULMET® Injectable first day, with udder infusions as in point 4. Follow with SULMET OBLETS® second through fourth days or use SULMET OBLETS alone for four days as optional treatment.

4. In the case of an occasional "flare up" immediately infuse affected quarter with AUREOMYCIN® for Mastitis (or TARGOT®) and pull cow from milking line for 3 days. Report to your veterinarian.

5. Maintain a high herd health level because a cow at the peak of health is better able to resist infections. For the dairyman who raises his own feed, AUREOMYCIN Crumbles, helps keep the cows healthy.

6. Good feeds containing AUREOMYCIN pay off because they help keep your herd health at a high level. Your cows are better able to resist all kinds of infection — and to produce to their full capacity.

Now we have both the knowledge and the scientific weapons to carry out an effective attack on mastitis in all its forms and stages. A program that can control mastitis — minimize it to the point of practical eradication.

Cyanamid offers such a program above. We hope you will take a moment to read it carefully.

Your veterinarian is the key-man in the program. Discuss it with him. Plan with him to place your herd on the Cyanamid Mastitis Control Program — with his supervision, guidance and professional service.

At your request, we will be glad to send you the *complete scientific and herd management program* free of charge.

In controlling mastitis the cooperation of the owner and employees is of vital importance. Everyone should become "mastitis-minded."

1. All "positive" animals should be placed at the end of the milking line so that they are milked last as a safeguard against spread of infection.

2. When an infected animal is moved from the stable, the stanchion floor should be cleaned of all organic material and then scrubbed and disinfected with a lye solution.

3. Replacements should be examined by your veterinarian and a lab examination should be made of the milk. Buy clean animals only.

4. Replacements should be raised on the farm if possible. They are more apt to be disease-free.

5. Cow beds should be well constructed to prevent injuries.

6. Stables should be kept clean and covered with ample clean bedding.

7. Rear portion of the cow beds should be mechanically cleaned and disinfected at definite intervals.

8. When a cow shows watery milk, flakes, clots or pus, remove her from the milking line. Early discovery often saves a cow.

9. An individual towel should be furnished for each cow. The towels are placed in a chlorine solution with a strength of 250 parts per million (p.p.m.). When an udder is to be washed the milker removes a towel from the pail and wrings it partly dry. After the udder is washed the towel is dropped into a discard pail.

10. It is a good plan to assign a group of cows to each man, who milks them each time. Since it is important to milk completely, the herdsman should examine milked cows frequently.

11. Dip the ends of the teats after milking. Use a chlorine solution having strength of 250 p.p.m. of available chlorine – fresh for each cow.

12. Before stripping each cow a milker should wash his hands with soap and water, disinfect them with a chlorine solution (100-200 p.p.m.) and wipe them dry.

13. Teat-cups should be rinsed in a pail of clean water, then in a pail of chlorine water of at least 250 p.p.m. of available chlorine between cows to prevent the spread of infection from one cow to another.

14. Each day before the floor is swept, sprinkle with lime or superphosphate. When manure is not spread on the ground daily, superphosphate should be used instead of lime.

15. Check milking machine periodically to be sure correct vacuum is being applied to the teats, pulsations are at manufacturer's recommended rate and teat-cup inflations are in good condition.

16. Make sure milking machine is being correctly operated – not left on longer than necessary. Most cows can be trained, if udders are properly prepared, to milk out in 3 to 4 minutes.

17. In every way make good management and sanitation part of your routine.

For further information consult your veterinarian or write American Cyanamid Company, Agricultural Division, New York 20, N. Y.

®Trademark

These are the Cyanamid weapons of science

1. Staphylococcus Aureus Toxoid, Slanetz Strain

2. SULMET® Sulfamethazine Injectable

3. SULMET® OBLETS®

4. VARIZYME® Streptokinase-Human Plasminogen-Streptodornase

5. AUREOMYCIN® chlortetracycline for Mastitis (and TARGOT®)

6. AUREOMYCIN® Crumbles

Available from your veterinarian or local animal health products dealer.

CYANAMID

MASTITIS CONTROL PROGRAM

CYANAMID SERVES THE MAN WHO MAKES A BUSINESS OF AGRICULTURE

A Daughter of Our Senior Sire to the Pa. State Sale

TWINGAP DUNLOGGIN LAIOLA

4615066 **Born Jan. 6, 1958**

Her Sire: HEDGE TWINGAP DESIGN DUNLOGGIN
12 Daughters in our herd in the middle of their lactations - they will all make over 400 lbs. fat and 12,000 milk as junior 2-year-olds. He is a son of Creston Rag Apple King, son of Montvic Rag Apple Chief and Dunloggin Mistress Queen.
His dam is our Hedge Harmonious Regina (GP-84) with 21,161m 4% and 839f and top female at the Hedge Disp.

Her Dam: TWINGAP IOLAMIST (GP-84 at 2y)
3y 0m 330d 3X 15,576 Milk 533 Fat
She has 419 fat in first 228 days of 4y lact. She is by Cashman Gracious Woodmaster. (EX-SMT) and is out of a Good Plus cow with 6y 4m 303d 2X 16,876 3.5% and 598 fat.

She is due right after sale to Twingap Skokie Jewel, our son of Miller Acres Melotime (VG-88) with 730 of fat in 1st 247ds. of 5y 10m rec. in progress. He is by Skokie Golden Prince (VG-GM).

We know you will like her October 27th!

Twin Gap Farm
Rd. 1 - Mt. Bethel, Pennsylvania
FRED THOMASES, Owner
RICHARD SOWIERALSKI, Manager

NEW YORK (From page 35)

son State College in 1935 and his B. S. degree from the University of Arkansas in 1952. In 1955, he earned an M. S. degree at Iowa State College and in 1957 he received his Ph.D. from Iowa State College.

Before coming to Michigan, Meadows served as a major in the United States Army, organized and managed the Arkansas Artificial Breeders Cooperative and did research at Iowa State College. He developed and dispersed two purebred Jersey herds.

At Ames, Iowa, he planned and supervised the buildings for the Identical Twin Research work at Iowa State and purchased the first twenty-seven pairs of twins now being used at that station.

Meadows now lives in East Lansing and has endeared himself to Michigan dairymen because of his jovial good humor and practical advice.

The Institute theme for 1960 is Herd Management, Breeding, Merchandising, and Herd Size and Mechanization. There is much to appeal to all in the dairy industry.

—N. Y. HF Assn.

NEW ANTIBIOTIC REGULATIONS ANNOUNCED

The Food and Drug Administration has published new regulations to prevent the occurrence in milk of antibiotics and other drugs administered to dairy animals.

Under the regulations, such drugs may not be marketed for treatment of milk producing animals if residues can be found in the milk more than 96 hours after administration of the drug, or if the time of disappearance of the drug from the milk has not been determined.

The new regulations also bring all dosage forms of permitted drugs except products for infusion into the udder under requirements for label statements calling for discarding the milk for 96 hours, or whatever shorter period has been shown to be adequate to assure that the milk is free of the drug. A previous regulation requires similar labeling for certifiable antibiotics for intramamary infusion.

Today's action follows a proposal published April 12, 1960, which would have limited the action to certifiable antibiotics for intra-muscular or intravenous injection. As a result of comments on the proposal, coverage of the regulation has been extended to all drugs and all dosage forms (except intramammary infusions) intended for use in animals producing milk for food use.

The new regulation was made necessary by recent findings that injectable antibiotics and certain other drugs and other dosage forms as well as the intramammary infusion products result in contamination of the milk of the treated animal.

Deputy Commissioner of Food and Drugs John L. Harvey said the new regulation is a significant step in the elimination of sources of possible concontamination of the nation's milk supply.

Persons who will be adversely affected by that portion of the new regulations pertaining to certifiable antibiotic drugs have 30 days in which to file objections and request a public hearing. Except for any parts which may be stayed by the filing of proper objections, the new regulations become effective November 29, 1960.

—H-F.A.A.

Note: Released by
U. S. DEPARTMENT OF HEALTH, EDUCATION AND WELFARE
Food and Drug Administration
Washington 25, D. C.
These regulations were published in two separate items in the Federal Register Report of August 31,1960.

JOAD AND JOAT

Announcement has been made of the sale of a half-interest in Kaytee Joad and the lease of Kaytee Joat (EX) by Pinehurst Farms, Sheboygan Falls, Wis. Joad and Joat are maternal brothers.

The half-interest in Kaytee Joad, who this year as a junior yearling was Grand Champion at the Sheboygan District Show and Junior Champion at the Waukesha Dairy Show, has been acquired by Manitowoc County Hospital, Manitowoc, Wis., according to herdsman Clark R. Johnson. Joad is by Kaytee Rag Apple Sensation (VG), son of the Excellent-Gold Medal Pabst Sir Roburke Rag Apple and Bellevue Pontiac Rachel (EX) with 23,094 lbs. milk, 888 lbs. fat.

Kaytee Joat (EX) is on lease to COBA, Columbus, Ohio. His 12 classified daughters average 83.75 points and his COBA-prepared proof on official records shows ten daughters averaging 13,021 lbs. milk, 4.01%, 522 lbs. fat (305d-2X-ME). Joat's sire is the well proven Fernhame Aristocrat Ulysses (EX,) a son of Newmont Aristocrat (EX-GM.)

Dam of the two bulls is Kaytee Johanna Posch (VG) who has over 100,000 lbs. milk and at 8y 9m made 17,375 lbs. milk, 735 lbs. fat on 2X. In addition to the one Excellent son she has an Excellent-92 daughter.

First in the Nation!!

The nation is a big territory and so this honor is worth shouting about anytime.

Brattleboro office reports that on all herds of over 100 head completing herd lactation averages in the past five years to date, our 1960 average is on top **of the list for fat.**

109 Lactations — 16,165 lbs. milk — 3.9% — 625 lbs. Fat

Here are 5 interesting young herd Sire Prospects:

Prize winning Schoolmaster son - 2nd at Syracuse and at Eastern States, 1960 (junior yearling). Ready for heavy service. For Sale. HOMESTEAD FARM MASTERFUL. His dam: Flying Cloud Mistress Princess, 6-2 365d 19732 4.1% 815. Classified VG-87. A cow family tops in style and production. Dam's maternal sister was first and Reserve Grand Champ. at Chicago 1959 and 1st at Eastern States, '60.

SUPERIOR TYPE and PRODUCTION are required in combination in our Search for Superiorty

Prize winning SKOKIE SENSATION "DOUBLE" son — first and Grand Champion Connecticut State Black and White Show (bull calf class). For Sale. Ready for service now. HOMESTEAD FARM SUPREME COMET. His dam: Evelyn Comet Supreme 2nd, 6y 23000 Milk 4.4% 1003 fat (SA). 5y 20250 milk 4.5% 915 fat. Classified VG-89. His maternal sister at 2y, 365d, 15,270 M. 4.1% 630 F. (SA).

This very typy, deep bodied son of SKOKIE SENSATION "DOUBLE" is for sale: HOMESTEAD FARM D ORMSBY - ready for service soon. His dam: Ormsby Colantha Posch Lass, 283d 16970 M. 4.1% 693 F. (inc). His granddam: Waycliff Ormsby Colantha, 7y 365d 27979 3.8% 946; 8y 365d 27221 3.7% 1068; 9y 365d 26144 3.7% 1040; 10y 365d 29952 4.0% 1204.

Another very typy son of SKOKIE SENSATION "DOUBLE" for sale: HOMESTEAD FARM ORMSBY CHIEF. His dam: Hoods Cherry Hill BOHC Jean, 4y 337d 17940 4.3% 769 (SA); 2-5 365d 18499 3.7% 692. This bull is dark in color and ready for service now.

This very dairy and typy son of Flying Cloud Fern Tidy is for sale: HOMESTEAD FARM TIDY JESS — ready for service soon. Dam classified GP-84 at 2y. She is Jessica Fern Side Crete Cherry, 2y 357d 12292 4.3% 531; 3y 266d 13240 4.2% 562 (inc.). This bull is solid Shaws Ridge Farm Breeding and solid over 4% test.

O. J. Thrall Inc.
Owners

Homestead Farm
Thrall, Road
Windsor Conn.

Emil Hansen
Herd Mgr.

4th Annual Canandaigua Classic

Each Animal A Feature

Here Are Some That Are Selling

- Full Sister To 1958 All-American 4-Yr-Old
- Son of 1000-lb. Cow from Hardens
- "Skyliner" Son And Granddaughter
- Skokie Duke Son From a Gold Medal Dam
- A "VG-89" Schoolmaster With 650 Fat
- Two "Duke" Daughters, One Promising 800 F
- At Least 3 "Aristocrat" Daughters
- A "Signet" Son And Daughter
- A Son of An "EX-GM" Dam

● **Fred Dorn, North Chatham, N. Y.** has promised us one of his top young cows. Due at sale time she is out of a "VG" dam that has over 183,000M and 7700F lifetime.

● **Bob Edmunds, Delavan, N. Y.** is sending a nice young cow born in 1956 She has 11,402M and 470F at 2 yrs. in 303d and her dam has 2X records to 14,-900M and 607F, 4.1%. She is due sale time. The Roberts daughter on the next page is an example of Bob Edmunds' breeding.

● **Kent Whipple, Savannah, N. Y.** is consigning a daughter of his Golden Foremost son out of a 553-lb. dam. 2nd dam is "VG" 698-lb. cow. She is due sale time.

● **Don Crowell, South Dayton, N. Y.** has a fine consignment. One is a "GP" granddaughter of Pabst Regal bred to Aristocrat Another is a bred heifer out of an 864-lb. dam. He is also sending a Wallie son out of the 813-lb. Bur dtr. that topped the Headliner sale at $1150.

— Selling —

GRAY VIEW PRIMROSE DULCIE
Born Aug. 10, 1958
Bred May 23 to Gray View Crisscross. She is sired by a Skyliner son from an "EX-94" dam with 752f. Her dam is Gray View Present Venus (VG-88) with 734f at 4 yrs. and a dtr. of Wis Symbol. 2nd dam is EX with 616f and 3rd dam is the "EX" Montvic Patsy Empress. What a maternal line and what a heifer.
—Harvey Nelson & Sons, Union Grove, Wis.

— Selling —

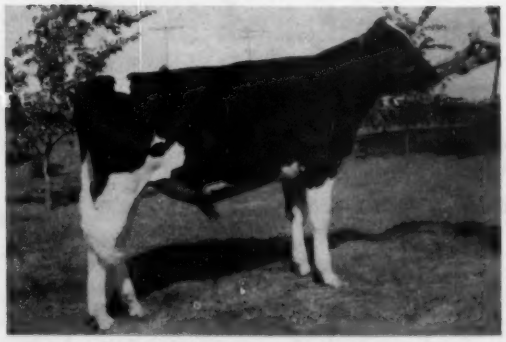

GRAY VIEW SKY STARFLYER
Born Nov. 16, 1959
A son of the $50,000 Gray View Skyliner (EX-SMT) out of Gray View Starflower C (GP-84 as 1st calf), a Gray View Symbol Criterion daughter with 582f in the 1st 316d at 3-1. Second dam is "VG-88" with 697f and is a daughter of Skyliner's dam Gray View B D Skyanne (EX-95-GMD), 3 times All-American with 2X records to 658 fat.
—Harvey Nelson & Sons, Union Grove, Wis.

Harris Wilcox, Inc. — Sales Managers & Auctioneers

Bergen, N. Y. Phone 146

Members State & National Auctioneers Assoc.

11 A. M. Thursday Sale Barn — Nov. 17th Canandaigua, N. Y.

40 Registered Holsteins
All Personally Selected

● Sale at the Sale Barns, Ontario County Fairgrounds, 2 miles east of Canandaigua, 5 miles south of the N. Y. Thruway (use Interchange 43 from east and 44 from the west). Fairgrounds are located on the Canandaigua-Hopewell Townline Road, 1½ miles north of Routes U. S. 5 & 20.

26th Canandaigua Sale Follows
A Total Of 120 Head Will Sell

T. B. Accred. — Calfhood Vacc. — 30-day Blood Test — Most eligible for interstate shipment. All inspected by Veterinarian.

● **ACCOMMODATIONS:** Treadway Inn, Canandaigua, N. Y. A large choice of excellent Motels east of Canandaigua on Rts. 5 and 20. Any of Rochester's best hotels only 14 miles from the sale barn. Reservations will be made by Harris Wilcox, Inc. upon request.

Send For Your Catalog Today

Financing — Arrangements have been made with the Northern Credit Corp., DeKalb, Ill. to finance acceptable purchasers at this sale. Only a down payment is needed. Balance on monthly installments. "The Cows pay for themselves as they produce." Paul W. Capehart, Representative at the sale.

Service Age Son Selling

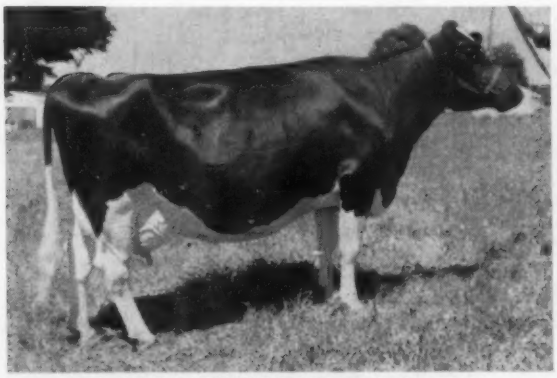

RAG APPLE ORMSBY ROBERTS IMP (VG-87)
2nd Dry Cow, New York State Fair, 1960. Now finishing with over 25,000 lbs. milk and 1030 lbs. fat as a 5-yr-old. Top of the 1959 N. Y. Convention Sale. She is a great daughter of Ceydermead Ormsby Roberts. Her son consigned is Ormsby Robut Imp, born 7-14-59, and he is sired by a son of Ceydermead Ormsby Roberts. What a pedigree!
—Harden Farms, Camden, N. Y.

Service Age Son Selling

NUWAY ONA HISKE 3RD (EX-GMD)

7y	365d	2X	23,439	3.9	917
8y	330d	2X	22 013	3.7	820

Her dam has records to 1107f and over 168,000 lifetime. Her son, Ridgely Hiske, born 6-21-59, is consigned and he is a son of Ridgely Pilot. Two full sister to calf are VG-88 and VG-86. Another maternal sister is "VG-88." This is quite a family you will like this bull.
—Ridgely Farms, Stone Ridge, N. Y.

— See Elmwood Ad For Information On Sensational Skokie Duke Son —

"SIGNET" SON SELLING

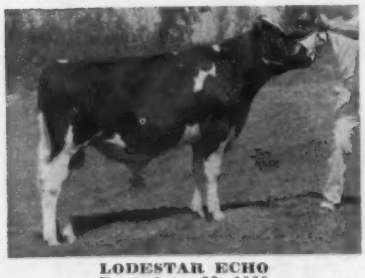

LODESTAR ECHO
Born Aug. 22, 1959
Bst records of 7 nearest dams ave. 20,336M and 811f. A son of Rosafe Signet (EX) out of a "GP" 600-lb. Marksman daughter. Second dam has 765f.
—James A. McCague, Alliston, Ont.

"SIGNET" DTR. SELLING

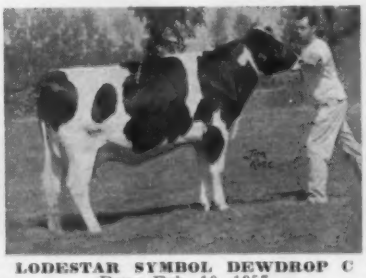

LODESTAR SYMBOL DEWDROP C
Born Feb. 10, 1957
Due after sale to Rosafe Centurion (EX). A Rosafe Signet daughter out of a "GP" 590-lb. 4.13% daughter of Glenafton Cornerstone. Second dam a daughter of Marksman.
—James A. McCague, Alliston, Ont.

"VG-88" COW SELLING

SKOKIE X FOBES (VG-88)

3-7	351d	2X	16,598	3.8	627

Due Dec. 1st to Skokie White Magic, son of the 1118-lb. Skokie Princess Faith. She is a daughter of Skokie Golden Cross out of a VG dtr. of a "VG-898-lb." dam.
—Elmwood Farms Lake Forest, Ill.

4th Annual Canandaigua Classic

This "VG-89" Schoolmaster Sells

FLYING CLOUD LIZA NELL (VG-89)

4-2	312d	2X	14,607	4.1	602	
5-4	289d	2X	15,460	4.1	654	(SA)

A daughter of UNH Schoolmaster (EX-GM) classified "EX" in mammary, both fore and rear. She is due Nov. 20th to the service of Baker Farm Dunwood Pride (EX-GM). What a cow and what a calf she is carrying. **—Ridgely Farms, Stone Ridge, N. Y.**

A Wonderful Daughter Selling

UNH SCHOOLMASTER — GM - EX-93
By "Golden Tidy" (GM) from Liza. (GM—twice over 1100 fat 2X, life to date over 225,000 milk 4.15%) he has a maternal sister twice over 1100 fat 2X.

— Granddaughter Selling —

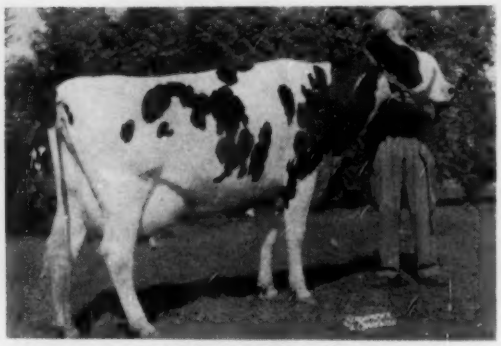

IRADALE DONNA (VG)

6-4	365d	2X	23,546	3.6	857

2nd 4-Yr-Old NYSF, 1956
Sold for $1350 in Genesee Royal Sale.

— Selling —

IRADALE ARISTOCRAT DONNA
A daughter of Council Rock Worthy Aristocrat out of the "VG-88" daughter of the Donna cow. Dam of heifer sold for $920 last spring and is in the H. J. Szold herd. She is due sale time. **—O. E. Herrington, Cato, N. Y.**

— Selling —

MAPOVAL SENORITA D (VG)

5-2	312d	2X	16,721M	609F	(SA)
4-2	308d	2X	15,285M	540F	

A beautiful daughter of the highly proven Marshline Pabst Dean Walker (VG-89-GM), 3 times sire of the 1st Senior Get at the Pa. B & W Show. She was fresh Sept. 17 and is selling open. **—Mapoval Farms, Inc., Milan, Pa.**

— Paternal Sister Selling —

NOEL MASTER PROSPECT COUNTESS (VG-89)
Second at the great New York State Fair' 60. 3rd Aged Cow Waterloo Show 1960. A daughter of Clyde Hill Master King Fobes (VG-GM). A paternal sister is consigned - "GP-84 at 3y" and 523f at 2y on 2X. Dam has 733 fat. This is a top family. Due at sale time. **—Leon Piguet, East Aurora, N. Y.**

11 A. M. Thursday Sale Barn — Nov. 17th Canandaigua, N. Y.

— Full Sister Selling —

POESTENKILL MODEL BUBBLES (EX-91)
Grand Champion N.Y.S.F., 1960
1st 4-Yr-Old, International, 1958
All-American 4-Yr-Old Cow, 1958
3-10 332d 2X 16,452 M 3.8% 623 F

She Fits In This "Model" Get

GET OF AMCANA DICTATOR MODEL (EX-GM)
First Sr. Get at Waterloo, 1960, Eastern States, 1960 and the New York State Fair, 1960. Included in the above get are the 1960 Eastern States and N. Y. State Fair Grand Champions and the Waterloo Res. Grand Champion. Two All-Americans in the get.

● **Roy Ottman, Troy N. Y.** has agreed to send POESTENKILL MODEL BUBBLES SARA, full sister to the Bubbles cow pictured above and a daughter of Amcana Dictator Model (EX-GM) out of the "VG-87" 555-lb. Newmont Aristocrat (EX-GM) daughter of Weber Burke Bubbles (EX), famous inbred daughter of Burke. She has 458f in 303d at just 2 yrs. and is due just before the sale to the ¾ brother to 1960 Eastern States Grand Champion, Maroy Model Abbekerk.

3 Daughters Sell

COUNCIL ROCK WORTHY ARISTOCRAT EX-GM

In addition to the two Aristocrats pictured there is one selling due with 1st calf. She is out of a "GP-84" dam with 580f at 4 yrs. **—Patricia Ann Hill, Spencerport, N. Y.**

● **Fred Baer, Fort Plain, N. Y.** is sending a top bull and a beautiful bred heifer. The bull, a show winner, is by Rosafe Sovereign Supreme (EX) and out of a "VG" 601-lb. daughter of Baron (VG-SMT). The heifer is a Baron daughter out of a "GP" 549-lb. dam and she is due sale time.

● **Bond Haven, Beeton, Ont.** has promised a top pair for this sale. See their own ad in this issue for details.

● **Liberty Hill Farms, Pittsford, N. Y.** is consigning a Searsfarm Dean Ada Imperial (GM) daughter from a 621-lb. 4% dam. Second dam has 629 fat and 3rd dam is "VG" with 566f. Due sale time to Gray View Skyliner (EX-SMT).

Adrian Personius and members of our sales staff have covered many miles selecting the cattle for this sale. We think you will agree that the breeders have cooperated to make this one of the top consignment sales of this year. Send for your catalog today and then plan to attend this sale on Thursday, November 17th.

— Selling —

LINHURST ARISTOCRAT BEVERLY
A beautiful daughter of Council Rock Worthy Aristocrat from a Romandale Lucky Shamrock daughter making a top 3-yr-old record and class. "GP." She is due in Dec. to Poestenkill Leader Belle Boy (VG-88).
—Linhurst, Clifton Springs N. Y.

2 Daughters Sell

PABST REBURKE DUKE
GP - Gold Medal

A Duke daughter consigned by Ted Harrison is promising 800 this year and is out of an 849-lb. dam. Another is a 1st calf dtr. from a 590-lb. 3-yr-old dam consigned by **Cotterdale, Dryden, N. Y.**

● **Clas Carling, Curries, Ont.** is sending a Denfield Rag Apple Paul daughter out of a "GP" dam with 650f, 4.24%. Second dam is "VG" with 657f, 4.77% and 3rd dam is "VG" with 698f, 4.48%. Due in December.

● **Moncony Farms, Spencerport, N. Y.** has consigned a Pabst Sir Roburke Rag Apple (EX-GM) daughter. She is "GP-84" and has 14,740M and 668F at 2 yrs. Dam a "VG" Aristocrat with 643f. Due sale time to ABC son.

● **James Hill, Spencerport, N. Y.** is sending a Collins-Crest Regal Fobes daughter out of a "GP-84" Aristocrat daughter with 614f at 3 yrs. Due sale time to Skyliner.

Harris Wilcox, Inc. — Sales Managers & Auctioneers

Bergen, N. Y. Phone 146

Member State & National Auctioneers Assoc.

TO THE CANANDAIGUA CLASSIC

The Most Sensational Bred Heifer We Have Ever Sold - And Bred To CRISSCROSS!

— THIS HEIFER SELLS —

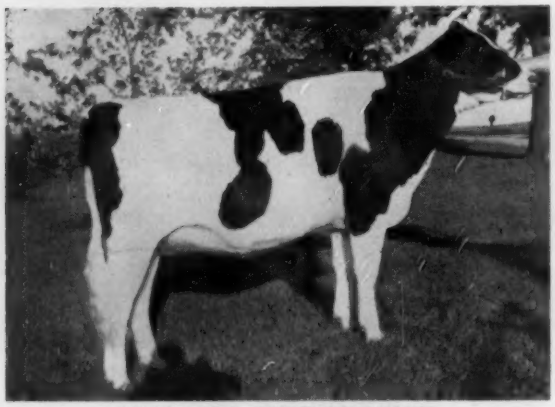

GRAY VIEW PRIMROSE DULCIE
Born August 10, 1958
Bred May 23, 1960 to G. V. Crisscross.
By Archambault Ad Tium, a son of "Skyliner."

HER DAM - EX. UDDER, FORE & REAR

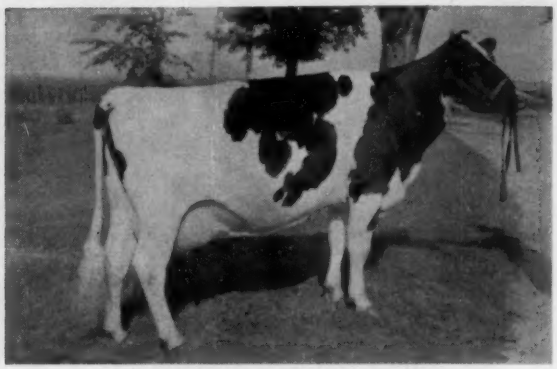

GRAY VIEW PRESENT VENUS
"VG"-88

4-8	2X	362	17743	4.1%	734
3-7	2X	321	14724	4.0%	595
2-2	2X	365	14402	3.8%	548

By Wis Symbol (VG-GM).

— HER SIRE'S DAM —

FAYNE TRITOMIA DULCIE
EX-94
2nd Aged Cow, Wis. State Fair, 1956
1st Best Udder, Wis. State Fair, 1956

9y	2X	365	19086	3.9%	752
6y	2X	365	19039	3.7%	703

By Governor Rosehill Tritomia (SMP)

— HER MATERNAL GRANDDAM —

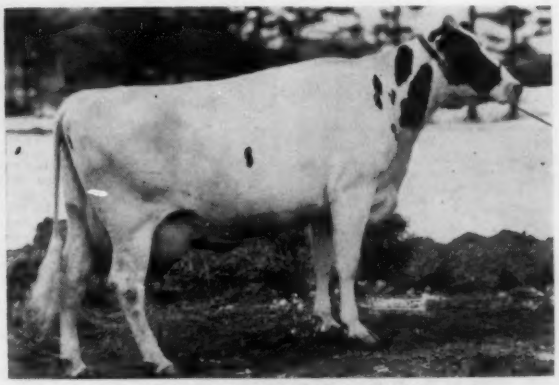

GRAY VIEW B D PATIENCE
Excellent

3-4	2X	365	14627	4.2%	616
4-6	2X	338	13413	4.1%	550
2-2	2X	365	12152	4.2%	505

By Pabst Burke Tritomia Don (EX-GM)

HER DAM'S MAT. GR'DAM

MONTVIC PATSY EMPRESS
Excellent

8-1	2X	342	16565	4.3%	707
9-1	2X	330	17409	4.1%	705
4-8	3X	365	19188	3.7%	706
10-2	2X	365	15104	3.9%	586

By Emperor of Mount Victoria out of Montvic Bonheur Patsy (VG, 773 fat). Now qualifies for Gold Medal Dam.

GRAY VIEW B D CRISSY
EX-93
Res. All-Amer. 2-yr-old, 1952.

6-3	2X	365d	18752	4.6%	867
7-6	2X	305	17578	4.4%	765

Over 100,000 lbs. milk to date.
3 EX. dtrs. with EX. udders, fore and rear. 1 VG-GM son.
By Pabst Burke Trit. Don (EX-GM). Her son, G. V. Crisscross, is by **Bond Haven Rag Apple Maple.**

DAM OF HER SERVICE SIRE

A great pedigree, an even greater individual, from a true breeding family, and carrying a valuable calf!

HARVEY NELSON & SONS *Gray View Farms*

NOV. 17 – CANANDAIGUA, NEW YORK

This "Top" Skyliner Son Out Of Skyanne's Mat. Granddau. & With A Cross to The Crissy Family

— THIS SKYLINER SON SELLS —

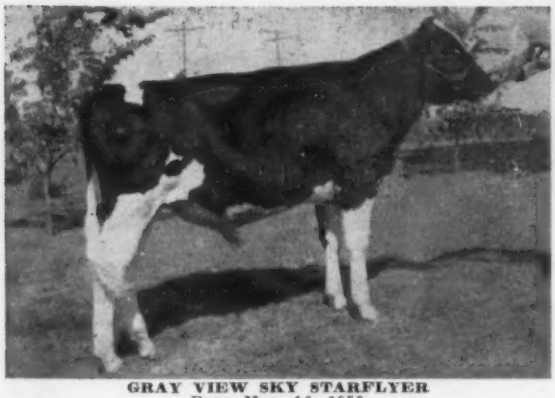

GRAY VIEW SKY STARFLYER
Born Nov. 16, 1959
His dam, one of the finest 3-yr-olds in our herd, has one of the best frames we have ever bred. She is truly one with a future.

— HIS DAM —

GRAY VIEW STARFLOWER C
GP-84 (First calf)
5th 2-yr-old, Chicago International, 1959.
Member 1st 3 Best Females, Chicago, 1959.
On test: 3-1 2X 316 15382 3.8% 582
By G. V. Symbol Criterion, a ¾ maternal brother to G. V. Cricket Skyline, the $8200 high female at Nat'l. Convention Sale, 1960.

— HIS MATERNAL GRANDDAM —

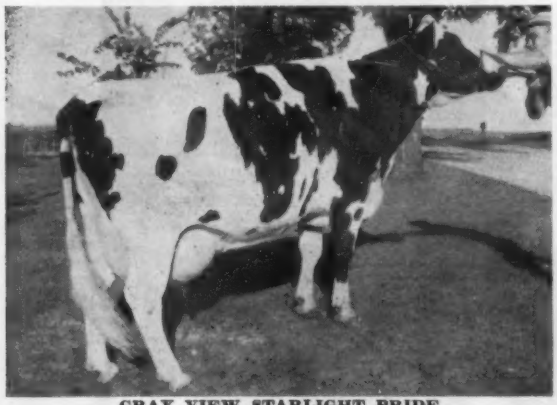

GRAY VIEW STARLIGHT PRIDE
VG-88

2-3	2X	365	14111	3.7%	529
3-5	2X	365	18173	3.8%	697
4-11	2X	365	13,751	3.9%	532

By Weber Ginger Junior (EX-SMP) son of Weber Burke Pride (EX).

— HIS SIRE —

GRAY VIEW SKYLINER
EX-SMT
Soon Gold Medal.
13 HT dtrs. ave. 620 F, an increase of 51 lbs. over their dams.
15 Gray View classified dtrs. ave. 84.8 at 2 and 3 years.

SIRE'S DAM & MAT. GR'DAM

GRAY VIEW B D SKYANNE
EX-95-GMD
3 times All-American, 2 times Waterloo Grand Champion.
6-1 2X 365 20403 4.1% 829
Dam of G. V. Skyanne - VG-87 with 658, 3y.
By Pabst Burke Tritomia Don (EX-GM).

GRAY VIEW PIDON CRISCO
Excellent

7-3	2X	322	16757	4.0%	667
6-1	2X	342	15624	4.1%	636

1st HT dtr. G.V. Cricket Skyline, VG-88 at 2 yrs. with 570, 4% on 2X at 2-3. Dam of Criterion (See our ad Bull Barg. Issue).
By G. V. Pansy Pilot (VG-GM) & out of Crissy.

SIRE'S PATERNAL GR'DAM

We are satisfied these two animals will breed the type of cattle that satisfy the most discriminating breeder. See them at Canandaigua. We know they will please you.

GRAY VIEW FARMS

HARVEY A. NELSON & SONS — UNION GROVE, WISCONSIN

A full sister of "Bubbles" to the

Canandaigua Classic, Canandaigua, N. Y., Nov. 17

Her Full Sister Sells

POESTENKILL MODEL BUBBLES (EX-91)
3-10 332d 2X 16,452 M 3.8% 623 F
First Aged Cow, Grand Champion, N. Y. S. F.
First Aged Cow & Res. Grand Jubilee B & W Show
Second Aged Cow, Eastern States & Fourth at Waterloo, 1960.
All-American 4-Year-Old 1958.

A FULL BROTHER HAS BEEN SELECTED TO HEAD THE GREAT HERD AT THE BEACON DAIRY RESEARCH FARM, CAYUGA, N. Y.

Selling

POESTENKILL MODEL BUBBLES SARA

Born 11-17-56

2 yrs. 303 2X 12,138 3.8% 458

Her Full Sister is the great Bubbles cow pictured at left.

Sire: AMCANA DICTATOR MODEL (EX-GM)
First Get at Waterloo, E. S. E., & N. Y. S. F.
Undefeated in 1960. Sire of the All-American 4-Year-Old 1958 & 3-Year-Old in 1959.

Dam: WEBER ARISTOCRAT BUBBLES (VG-87)
4-6 360 2X 11,847 4.7% 555
Daughter of EX-GM Sire
The next dam is the famous Weber Burke Bubbles (EX).

HER MATERNAL GRANDDAM

WEBER BURKE BUBBLES (EX)
One of the most famous inbred daughters of Wisconsin Admiral Burke Lad.

GET OF AMCANA DICTATOR MODEL (EX-GM)
First Prize Get of Sire at Waterloo, Eastern States & New York State Fair. Undefeated in 1960. Hon. Men. All-American Get 1959.

Will be fresh just before the sale to the service of Maroy Model Ormsby Duke, a grandson of Model from a Very Good-86, 906-lb. fat dam. His pedigree appears on the opposite page.

Here is your opportunity to purchase a top animal with great depth of breeding. Don't miss her!

Maroy Farms R. 4 Troy, N. Y.

ROY OTTMAN, Owner Phone: Ashley 6-0531 OWEN DEMPSEY, Herdsman

Semen Available From

Our Maternal ¾ Brother to "Kerk"

MAROY MODEL ABBEKERK (VG-89)
2-10 365d 2X 13,750 M 575 F (SA)
A daughter of Amcana Dictator Model (EX-GM)

ORMSBY DUKE FROZEN SEMEN AVAILABLE
Order from Soligenics, Box 101, Suffield, Conn. Please list telephone number and send remittance with order. Price is $7.50 per ampule plus $10.00 shipping charge.

Res. Grand at Waterloo
Grand at E. S. E.
Res. Grand at N. Y. S. F.
Grand at Jubilee B & W

One of the greatest 4-Year-Olds shown this season.

MAROY MODEL
ORMSBY DUKE 1348275

Born Oct. 18, 1958

ORMSBY DUKE is owned jointly with Sherman W. Herrington, Jr., Sher-Mar Farm, Hoosick Falls, N. Y. and is now in heavy service at the Herrington Farm, where he has nine heifer calves. We have sampled him at Maroy and his calves are now arriving.

Our Congratulations to Peter Heffering on developing Kerk and to Beacon Dairy Research Farm on their outstanding undefeated get of Model.

A Promising Pedigree

POESTENKILL MODEL ORMSBY 121668
Very Good - 88
Silver Medal Type Sire
8 Dtrs., ave. 15,092 3.71 560
8 Dams ave 13,065 3.87 506
Difference + 2,032 — .04 + 54
6 classified daughters - 80.7% ave. - 2y-11m
Sire of 1st prize 3-yr-old, N.Y.S.F., 1960.
Maternal brother to -
- Poestenkill Burke Keyes - VG
360d 4y 2X 20316 4.0% 811
(Sold for $1275 in '58)
Poestenkill Sens. Belle-EX
365d 7½y 2X 19242 3.8% 740
His sire is maternal brother to - Maytag Ormsby Fobes Dictator (GM-E)
Sold for $7000, dtrs. to 1106 F.

CREAMELLE ABBEKERK MOOIE 2800130
Very Good - 86, H T Records
365d 6½y 2X 21830 4.2% 906.0
365d 5y 2X 19258 4.0% 762.7
365d 9y 2X 18070 4.1% 735.0
365d 2½y 2X 18124 3.8% 687.5
331d 8y 2X 17067 3.9% 666.0
365d 11½y 2X 16623 3.7% 618.0
318d 10½y 2X 15487 3.7% 569.0
7 lacts. 146,580M 3.99% 5,856F
3 Tested Daughters, 2 VG Dtrs.
1 with 905 & 924 lbs., 2X, 5.1%
1 with 603 lbs., 3½y, 2X, 3.7%
1 with 575 lbs., 2½y, 2X, 4.2%

AMCANA DICTATOR MODEL 1148993
Gold Medal - Excellent
Sire, 1st Sr. Get, Waterloo, Est. St., & N.Y.S.F. 1960.
Official Assn. Proof:
16 Dtrs. ave. 15093 3.82% 576
16 Dams, ave. 11699 3.79% 444
Increase 3394 .03% 132
Dtrs. to 934 lbs., 2X
2 "EX" daughters.
Sire, All-Amer. 4-yr-old cow, 1958
Maternal sister sold $2175 as a heifer

WOOSTERDALE ORMSBY BELLE 3043657
Very Good - 88 ("EX" Mammary)
365d 12y 2X 16323 3.7% 605.0 HT
365d 5y 2X 15170 3.6% 541.2 HT
365d 8y 2X 12977 3.6% 472.7 HT
3 daughters (GP, VG & EX) with 537, 741 & 811 lbs., 2X
3 "VG" maternal sisters with 529, 588 & 660 lbs., 2X

POESTENKILL ABBEKERK GARRY 909528
4 Herd Test Daughters
2 with 724 and 906 lbs. 2X
2 with 682 and 884 lbs., 2X
Comparison on 5 DHIA pairs -
Dtrs. ave. 14809 3.9% 574
Dams, ave. 11923 3.3% 393
Increase 2886 .6% 181
2 dtrs. with over 123,000 lbs. of milk, 2X.

CREAMELLE MOOIE ORMSBY 2512346
Herd Test Records
292d 7½y 2X 15091 3.4% 510.1
248d 8y 2X 12338 3.3% 413.3
1 H T Daughter with 906 lbs., 6½y, 2X, 4.2%, VG
Maternal sister has -
365d 9y 2X 16716 3.5% 589.4

CLARKDALE GLORIA TRANSMITTER 1059819
Gold Medal - Excellent
50 Off. dtrs. 15495 3.75% 582
Increase 1894 .00% 72
Leading Honor List Sire, 1957

DICTATOR FOBES PONTIAC LASS 2337114
Excellent - Sold for $4,000
Mem. All-American Produce, 1948
365d 7y 3X 19554 4.1% 803.4

SIR BESS ORMSBY FOBES DEAN 761977
Gold Medal Sire
215 Off. dtrs. 13758 3.78% 520
Inc. fat 32 lbs., 116 Off. prs.
7 "Excellent" daughters

BESS ORMSBY FOBES KEYES 2234092
Excellent
Dam. All N. Y. Produce, 1958
Dam, 1st Produce, NYSF, 1958
365d 7y 2X 14210 3.8% 540 DH

MONTVIC PATHFINDER POSCH 809167
Good
33 AR & HT Dtrs., average —
305d ME 10710 3.76% 403

LOIS SENSATION OF VALLEY VIEW 1918162
Good Plus
365d 6y 2X 13819 3.8% 529.1
By Montvic Sensation.

HIGHFIELD QUINTA MAN-O-WAR 776795
6 Herd Test Daugthers
5 from 510 to 590 lbs., 2X

LADY PONTIAC PROSPECT CREAMELLE 2115791
Herd Test Record
365d 11½y 2X 13651 4.1% 564.6
2 HT Dtrs. 510 & 589 lbs., 2X

MAROY FARMS R. 4 Troy, N. Y.

ROY OTTMAN, Owner Phone: Ashley 6-0531 OWEN DEMPSEY, Herdsman

Two Sales To Attend

For The Best In Herd Sire Prospects

Her Son Sells

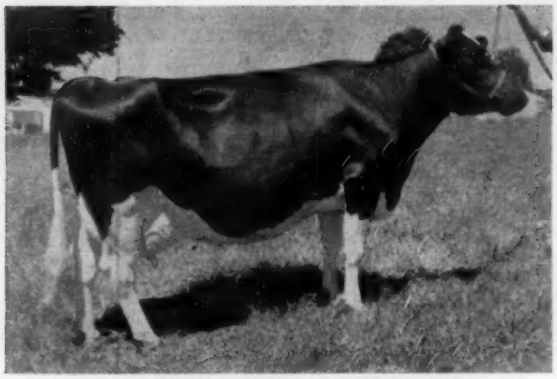

RAG APPLE ORMSBY ROBERTS IMP
Top selling cow in the 1959 New York State Convention Sale.

Canandaigua Classic

Nov. 17th — Canandaigua, N. Y.

SELLING—ORMSBY ROBERTS PRINCE a service age son of the great Rag Apple Ormsby Roberts Imp, top of the 1959 State Convention Sale. Imp is truly an outstanding individual—showing completely dry and 3 weeks from calving, she placed second in the dry cow class at the greatest of all New York State Fairs. She has also just completed a beautiful well balanced record of over 25,000 lbs. milk and 1000 fat. She is equally outstanding for pedigree because she combines the blood of Roberta Sylvius Posch and Cornell Ollie Pride, both outstanding for type, both repeat 1000-lb. producers and both proven brood cows. TYPE-PRODUCTION-PROVEN TRANSMITTING ABILITY—What more could you ask for. He is nicely marked and extremely deep of rib, You will like him as an individual.

Also Selling At The Canandaigua Classic

TED ANNE DUCHESS JILL, one of the greatest of all the great Pabst Reburke Duke daughters. A strong, smooth beautiful uddered individual from a great proven brood cow family. The kind you love to own; but hate to sell.

To The November Earlville Sale

November 2 — Earlville, N. Y.

These Top Two Herd Sire Prospects

Harden Farms Duke Fobes
Born 1 - 23 - 60

A paternal and ¾ brother to Ted Anne Duchess Delight, the N. Y. and Va. State Champion Producer.

Sire: PABST REBURKE DUKE (GM)

Dam: TED ANNE JEANINE
4-4 360d 20,060M 683F

2nd Dam: HICKORYVALE LADY NITE (Ex)
Raised to 92 points at past 14 yrs.
365d 5½y 23,150M 883F

Dam of Ted Anne Duchess Delight.
365d 3y 25,459M 928F

This is a top cow family, the Lady Nite cow, a daughter of Dunloggin Knight and a paternal sister to Hickoryvale Lady Nite Pietertje (EX-903f).

Harden Farms Aaggie Pride
Born 12 - 2 - 59

Sire: HARDEN FARMS DUKE AAGGIE
Plus proven son of Pabst Reburke Duke (GM) from the Res. All-Am. Hickoryvale Della Aaggie (EX).

Dam: HARDEN FARMS DUCHESS RUTH
She is a maternal sister to Harden Farms King Linda and Harden Farms King Linda Lee. King Linda (EX), winner of the Best Udder Class, International, Eastern States & N.Y.S.F. and the dam of Harden Farms Duchess Dorinda, Best Udder winner at the 1958 NYSF. King Linda Lee (EX) has 1000F and was Grand Champion at the 1956 NYSF. Linda and Linda Lee 3 times nominated for All-Am. Produce. It has been quite a family.

HARDEN FARMS CAMDEN, N. Y.

He Goes To The Canandaigua Classic

Selling November 17th

SKOKIE REX

Born Mar. 7, 1960

Our most promising young son of Skokie Duke from our great Bessie family — a family with transmitting power that is producing a great Array of Gold Medal Dams.

SKOKIE REX

ELMWOOD FARMS

Lake Forest, Illinois

SKOKIE DUKE **1288610**
"Very Good" at 3y
Jr. Champion, Illinois State Fair, '58
1st Sr. Yrlg., Illinois State Fair & Illinois B & W Show, 1958.
2d Bull Calf, Ohio and Wisconsin State Fairs, 1957.
4th Bull Calf, Waterloo and International, 1957.
Full brother to —
Skokie Noel
Harden Farms Herd Sire.
Skokie Creation
Redfield State Hosp. Herd Sire.
1st Jr. "Get," South Dakota State Fair, 1959.
Skokie Black Magic
Reserved as Elmwood Herd Sire.

SKOKIE BESSIE REGINA **3235817**
"Very Good - Gold Medal"
365d 6½y 3X 22445 4.4% 989.0
365d 3y 2X 17454 4.3% 750.7
(Former Ill. State Leader)
Dam of —
Skokie R Golden Bessie "VG"
365d 2½y 2X 22293 4.0% 885
Nat. Champ. For Milk
Skokie Golden Regina
365d 3½y 3X 15568 4.5% 705
Skokie X Regina "VG"
305d 3½y 3X 18,410 M 833 F
Maternal sister to —
Skokie Princess Pocahontas "VG" GMD
365d 4y 3X . 19255 4.4% 839
Candidate For 3 generations "GMD"

PABST LEADER DUKE **1249424**
"Excellent"
11 daus. class. av. 80.2
4 A R Daughters
1 with 851 lbs.
3 from 672 to 732 lbs.
Pabst L D Leader Judy
365d 2y 3X 20581 4.1% 851
Skokie Geraldine Duchess
365d 2y 3X 19334 SA 732
Skokie Golden Duchess
365d 2y 2X 20317 SA 726

SKOKIE GOLDEN JOY **3425213**
"Excellent"
365d 5y 2X 27126 4.8% 1301.0
(2d in Nation—Ill. State Rec.)
305d 5y 2X 23630 4.8% 1113.0
(National Fat Champion)
365d 2½y 2X 18657 4.6% 867.0
(1st for fat on 1955 H. L.)
3d Aged Cow, Illinois, 1958.
Mem., Hon. Men., All-American "Produce," 1958.
Mem., 1st "Produce," Illinois and Wisconsin, 1958.

SKOKIE PRINCE REGENT **1038811**
"Very Good - Silver Medal Prod."
Sire of two All-American winners, 1951.
83 daus. class. av. 80.8
76 tested daughters
10 from 811 to 989 lbs.
60 from 475 to 778 lbs.
75 daus. av.: 14173 3.80% 538
75 dams av.: 12261 3.61% 443
Increase: +1912 +.19% +95

GREYROCK CHIEFTAIN BESSIE **2422108**
"Excellent - Gold Medal"
365d 5y 3X 21254 4.6% 978.7
365d 4y 3X 19924 4.2% 840.4
305d 4y 3X 18033 4.2% 749.3
(Former Ill. State Leader)
1st Aged Cow, Nebraska, 1951.
3d Aged Cow, Iowa, 1951.
4 A R Dtrs. from 631 to 939 lbs.

WIS LEADER **915940**
"Excellent - Gold Medal"
All-American "Get", 1956.
29 "Excellent" offspring
3 Gold Medal Proven sons
253 tested daus. 10-803-1045 lbs.

PABST BURKE DUCHESS **2373582**
"Very Good"
365d 4½y 3X 22553 3.8% 861.9
365d 10y 2X 18827 3.8% 721.6
365d 2½y 3X 19477 705.2
1st Best Uddered, Wisconsin, 1948.

SKOKIE GOLDEN PRINCE **1079736**
"Very Good - Gold Medal"
1st "Get," Illinois State Fair, 1955.
24 daus. class. av. 84.0
25 tested daughters
4 from 1049 to 1301 lbs.

SMITHLAND SUPREME VERA **2806298**
"Very Good" 89
365d 3y 2X 15653 4.5% 697.3
305d 2y 2X 12830 4.2% 539.7
(Both for Illinois State Recs.)
2 "Excellent" A R Daughters
With 966 and 1301 lbs.

DUNLOGGIN LOCHINVAR PRINCE **915469**
"Excellent - Gold Medal"
1st Jr. "Get," Waterloo, 1950.
101 daus. class. av. 82.2
107 A R Daus.
11 from 911 to 1118 lbs.

GLENSIDE BESSIE ORMSBY NIG PIEBE **2126373**
"Gold Medal Dam"
365d 7y 3X 22799 4.1% 940.5
2d "Produce," Indiana, 1949.
3 "Very Good" A R Daughters
2 with 697 and 1118 lbs.

GREYROCK CHIEFTAIN **840727**
"Silver Medal Prod. Sire"
2 A R Daughters
With 826 and 978 lbs.
18 H T Daughters
11 from 413 to 751 lbs.

BESSIE PLUTO PALMYRA **2228787**
H T Record —
Fat 324d 3y 415.50
Milk (2X) 12964.00
1 A R Daughter with 978 lbs.

HIS MATERNAL SISTER

SKOKIE R GOLDEN BESSIE (VG)
365d 2½y 2X 22,293 4.0 885
Nat. Champ. For Milk

HIS "VG-GM" DAM

SKOKIE BESSIE REGINA (VG-GMD)
365d 6½y 3X 22,445 4.4 989

HIS SIRE'S 1301-LB. "EX" DAM

SKOKIE GOLDEN JOY (EX)
365d 5y 2X 27,126 4.8 1301

Three "Centurion's" to the Canandaigua Classic

SIRE OF ANIMALS SELLING

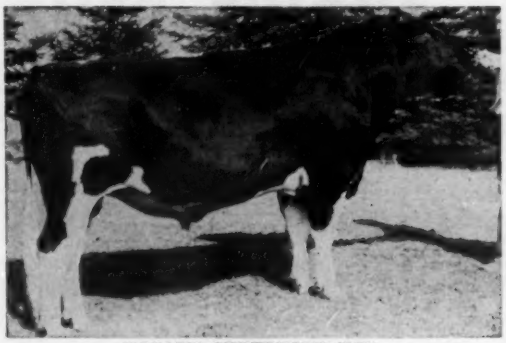

ROSAFE CENTURION (EX)
A half interest sold for $10,050
Son of Glenvue Nettie Jemima (EX) 6 Star Brood Cow, sold for $9,000 at 15 yrs.
48 2-yr. old dtrs. ave. 14,812M 552 F
Sire of: 2 EX 22 VG 46 GP offspring
5 All-Can. 3 Res. 2 HM Progeny, 9 Honor List Dtrs., 2nd Sr. Get, 2nd Jr. Get, Reserve Jr. Champ. 1960 CNE; 1st Jr. Get Royal 1955-6-7-8, Jr. Ch. Royal 1955-6-7.

BOND HAVEN CENTURION M JOY B

A 3-year-old granddtr. of Marksman from Bond Haven Rag Apple Maid B with 15,385 milk, 3.69% 568 fat at 2 yrs. A full sister to the dam has 928 of fat with 4.52% at 5 yrs. Served Feb. 29, 1960 to Bond Haven Happy Wanderer, son of Way Brook Reflection Lochinvar (EX) and from a GP dtr. of Marksman.

NOVEMBER 17, at CANANDAIGUA, N .Y.

A Top Sire Prospect
BOND HAVEN CENTURION SQUIRE
Born Sept. 19, 1959

A top dark colored Centurion son from a GP 633-lb. fat daughter of the Excellent Rowsdale Rag Apple Sovereign. Dam's dam a 836 lb. G.P. daughter of Marksman. Third dam VG with 814 of fat.

A full sister to the bull selling is our best Centurion yearling and will be shown at the Royal. Our 2nd prize 4-yr.-old in milk at C.N.E. (1960) is 100% the same blood as this bull. He is a full brother to Bond Haven Centurion Pilot, Jr. & Res. Grand Champion Simcoe B & W 1960.

★ ★ ★

Two Lovely Females

BOND HAVEN CENTURION B JOY B

A bred 2-year-old Centurion due in Dec. to the service of Roybrook Revelation (VG), Res. All-Canadian bull in 1957 & 58 and son of A.B.C. Reflection Sovereign (EX).
Her dam is Bond Haven Mastermark Joy (GP) with 16,800 milk, 4.25% 714 fat as a 5-year old. Her next dam is a 831-lb. Very Good granddtr. of Sovereign. A full sister to the heifer selling was sold to Brazil at a high figure.

BOND HAVEN FARM C. J. Cerswell **BEETON, ONTARIO**

Certified - Accredited - Vaccinated - Earl Woodrow, Herdsman
Farm located at Bond Head, Ont. - Visitors Always Welcome

SIOUX EMPIRE FAIR

By Fieldman David Diehl

Sixty-seven Registered Holsteins were on hand for the Sioux Empire Fair open class show on August 27th at Sioux Falls, S. D. Judge Henry Bartel of Hastings, Minnesota, spoke of the good quality throughout,

With 16 bulls shown, blue ribbons were divided among four exhibitors. First blue of the day went to Yankton State Hospital, Yankton, South Dakota, on their bull calf, Yankton Ideal Gypsie. This well grown, deep July calf went on to be named Junior Champion.

The State Penitentiary at Sioux Falls took the blue ribbon in the Junior Yearling class with Skokie Design Vic, an open dairy like young bull. Ronald Johnson, Hartford, South Dakota, showed the top Senior Yearling bull with Ash Grove Skokie Golden Boy.

With three good two year old bulls in the ring competition was keen. The nod went to Bucher View R. A. Comet. Shown by Lyle Bucher & Sons, Pipestone, Minnesota, judge Bartel liked his size and dairyness over the other two bulls. This bull was also made Senior and Grand Champion.

Fifty-one females were shown and it turned out to be a good day for Lyle Bucher & Sons, Pipestone, Minnesota. They took first place in the Heifer Calves, Senior Yearlings, Two Year Old Cows and Three Year Old Cows. Their Senior Yearling, Bucher View R. A. Burke Honey, was selected as Junior Champion Female and the two year old, Bucher View R. A. Hi-Hope, was named Reserve Grand Champion Female. In the groups Bucher won with the Senior Get of Romandale Sylvius Almerson and also stood first in both the Dairy Herd and Best Three Females class.

Yankton State Hospital, after having second and third heifer calves, took the Junior Yearling class with Yankton Dictator Alma Segis. The State Hospital also showed the second and third Senior Yearlings. Yankton returned in the Four Year Old Cow class to take top honors on Yankton Lass Fobes. Later in the group classes the State Hospital won with the Junior Get of Hawkeye Wis Burke Ideal and were second with their Dairy Herd and Best Three Females.

Leo Kline, Watertown, South Dakota, near the top in a number of classes, stood third in the Junior Yearlings, Two Year Olds, Three Year Olds and Aged Cows. In the group classes Kline took the blue ribbon in the Produce of Dam class, and was second with both a Junior and Senior Get by Gypsie Ideal Boy.

John Cross of Madison, South Dakota, showed the first place Aged Cow, Marian K-G Beier Brule. This deep bodied, square rumped cow was also named Senior and Grand Champion Female. The State Training School, Plankinton, South Dakota, took second in the aged cows with Brule Campanile Colonel Posch. The Training School also showed third place Best Three Females and Produce of Dam.

In Indiana, the Very Good sire, Hickory Creek Juryman, owned by Earl and Glen Cook near Elkhart is a son of the famous Excellent Badger Mound Jane, 802 F. "Jane" was Hon. Men. All-American Aged Cow of 1957, went from Hickory Creek to Shadow Valley in Colorado and from there to Dr. John Hatch in Idaho. The highest placings animals of the Cooks at the recent Indiana State Fair were "Juryman" daughters, third senior yearling heifer and third prize 3-year-old cow; they have an HIR average of 578 fat.

On the Holstein front

In Oklahoma — with Fay Barney

PASTURE SCENE AT ADAMS ACRES

Adams Acres

"Essentially, the Adam Acres herd, Broken Arrow, Oklahoma is built on the blood of a great brood cow and that of a good Crescent Beauty herd sire. The cow is Ormsby Dixie Carnation Homestead (EX-914 - lbs. - total lifetime production starting at 5 years, 200,599 - lbs. milk, 3.7 percent, 7,401 fat, Hon. Mention A-A produce. 1951,) with three Excellent and one VG daughters and a VG-SMT son. She is a Gold Medal dam, the bull is Crescent Beauty Admiral Lad (SMT)."

The above paragraph taken from p. 385 of the new Holstein-Friesian History had a familiar ring; up to the last sentence it was my statement on Adams Acres in the Herd Sire issue of 1955. That visit followed the Kansas B & W Show at Ottawa and I was riding with Allen and Doris Hetts, Allen had judged the Kansas show. This year my visit followed the Kansas B & W Show at Hutchinson and I rode to Broken Arrow with Mr. and Mrs. John Vanderfelz; John had judged the district shows of Kansas but had to return to watch Bill Walker make the placings at the state show. John came to Adams Acres as herdsman and now owns a half interest in the herd; his herdsman is James Sarasua.

To get back to some of the earlier herd history, the Lad bull was a son of Willow Springs Crescent Prince from one of the best uddered daughters of Admiral Fobes Jule that Allen lost when she freshened with second calf. The oldest Dixie daughter, Ormsby Tessie Homestead (Dinah) EX., made an average of 605 fat and she was the dam of the EX. herd sire, Taloga Crescent Beauty Ormsby (Captain Blood) sired by the Lad bull. The second daughter, Countess Carnation Chieftain (Little Dixie-EX) is still in the herd, has 725 fat, 2X and is the dam of five daughters up to 745 fat. The third daughter, "Dixie Lee", by Lad is Excellent, has records to 652 fat; still another, "Mistress Dixie" is an 89 point VG and has 816 fat as a sr. 3-year-old 2X.

The "Dixie" son used at Adams Acres, Taloga Dixie Cherokee, is now Gold Medal—has six milking daughters in the herd with records to 676 at 3y1m.—one classified VG the others high GP. "Cherokee" was sired by the Excellent son of "Dinah" -EX., and oldest daughter of "Dixie." And now in heavy service are two sons of "Cherokee" - Taloga Adohr Dixie and Taloga Dixie Faultless. The former is called "Jeep", he is an 84 GP and he has about 20 daughters in milk; his dam is the VG-88 Adohr Emblem Merry with records to 790 fat. She was purchased at the St. Paul convention sale—is on the small side but a wonderful quality cow. The "Jeep" daughters have real quality in their udders; on a preliminary proof they show an increase from 465 fat on the dams to 554 fat.

TALOGA CRESCENT NIG ROSY (EX) 3933871
She was first 4-yr-old. sr. and gr. champion at the 1959 Pan-American at Dallas, nominated All-American. She has a jr. 4-year-old record of 734 F. 4% 18,440 M. Adams Acres herdsman, James Sarasua, at the halter.

The "Faultless" bull is a son of the Excellent A B T Tidy Nig Barbetta; her single records run only as high as 670 fat but her total for 3095 days is 129,855 milk, 3.5% and 4,502 fat. She is the dam of four sons that have seen some service in the Adams Acres herd; the oldest is the most famous, he is the Gold Medal, Taloga Crescent Beauty Nig, whose daughters won at Dallas for him in 1959 and whose get was nominated All-American. A fourth son of the Nig cow to go into service is the yearling, Taloga General Pepper; he is sired by "Jeep." The Nig cow promises to be a great producer through her sons; three daughters of her second son in the herd are the 816-lb. daughter of old Dixie, a 700-lb. 4-year old and a 692-lb. 3-year old.

The breeding program here is more or less the "Faultless" bull on "Jeep" daughters and "Jeep" on "Faultless" daughters. The other young sires being sampled are Crescent Beauty Blend from Allen Hetts, a son of the 740-lb. Crescent Beauty Admiral Lady by "Fannie's" son, "Chevron"; and another from Allen, Brooklane All-Jule Chief, son of "Shiela", his calves showed nice promise underneath. Also a Miss Dixie

(Please turn to page 52)

GET OF TALOGA CRESCENT BEAUTY NIG 1180443 (GM)
These four daughters of the GM "Nig" were first at Dallas, 1959 and were nominated for All-American. Second from left is "Rosy" pictured above and the others are all high Very Goods with records to 774 F. Adams Acres.

OKLAHOMA TRIO
LeRoy Smith, proprietor of Ethelroy Holsteins; Bob Adams and John Vanderfelz, owners of Adams Acres Holsteins, all of Broken Arrow, Oklahoma.

PANSY STARLINE ZIMMERMAN 3406183
365d 2½y 3X 22788 M 3.9% 896 F. She is the dam of Zimmerman Royal Starline Dale, herd sire for LeRoy Smith's Ethelroy herd at Broken Arrow, Oklahoma.

son by "Faultless". Over a cup of coffee Bob and John picked one of the pedigrees of a two-year-old heifer as an example of their breeding plans—she is a daughter of a VG, 537-lb. 2-year old, Taloga Crescent Beauty Nig by the Faultless bull, has three crosses to Crescent Beauty Admiral Lad, two each to the Nig and Dixie cows. Since my visit there a four-year-old daughter of the Ajax bull (son of the GM Nig bull), Taloga Crescent Beauty Arleen, was first at the district B & W Show and the Rosy cow was the grand champion with the "Nig" get placing first.

Although John had been away for the better part of the previous two weeks all of the plant operations seemed to be working smoothly and the herd in nice shape; as before, the young heifers coming on a consistently pleasing group. The last classification of the herd was last April when the score for 93 head was 7 EX., 28 VG, 47 GP and 11 Good with nearly half of these classified for the first time; the BAA% 104.7 which is getting pretty high for nearly 100 head. In production the herd is doing equally as well with 85 head making an HIR average of 13,952 milk 3.7% and 511 of fat.

Bob took me around to the extensive poultry unit — thousands of white Leghorn hens in cages and a new machine for sorting eggs. Then enroute to LeRoy Smith's place, not far from Adams Acres, we stopped at the Adams Acres country store—a small market that has developed a thriving business—of course featuring fresh eggs.

Ethelroy

LeRoy Smith's farm almost adjoins Adams Acres but this was my first visit there. This herd came into prominence nationally through the Oklahoma state record cow, Ethelroy Rag Apple Daisy. Her ten-year-old record of 1258 fat on 2X stands first in the state and was third nationally when it was made; and her 8-year-old record of 1131 fat stands third in the state. She is now gone but she has two daughters left in the herd as well as several granddaughters.

Besides Daisy's state records three other Ethelroy cows hold Oklahoma records on 2X and at some time 2X state records have been held by Smith's cows in every age unit. The present sr. 2-yr. old state record holder and sire of third place jr. 2-yr. old is the homebred Ethelroy Carnation Tony, son of Chieftain Countess Rag Apple. Both leading 3-year olds are by Canadian bred bulls, Hartholm Sovereign Dutchland, (Sovereign son) and Supreme Spring Farm Pedro, plus proven son of Spring Farm Sovereign Supreme.

Admiring the milking herd in the pasture we inquired about some likely looking yearling heifers and found that most of these were daughters of a Zimmerman bull from Pennsylvania. Back at the barns Smith showed us this sire, Zimmerson Royal Starline Dale; his sire is the Royalist bull and his dam a daughter of Starline Prince Pansy with a sr. 2-yr. old record of 896 fat.

LeRoy Smith is a past president of the state association. His production testing program, interrupted temporarily the last HIR average was 486 fat, 12,054 milk with a test of 4 per cent. On the last classification there were 7 VG, 22 GP, 14 Good.

CRESCENT PRINCE KARMA MAID (EX)
365d 7y 2X 29,701 M 3.9% 1168 F. She has just completed her second record over 1000-lbs. fat 2X, 1017 F., 25,145 M. 324ds. She has three sons in service at leading Oklahoma herds. Gr.'dtr. of Crescent Beauty Charming Segis. Adams Acres, Broken Arrow, Okla.

SOME WISCONSIN B & W SHOWS

Tri-County at Evansville

Dr. W. E. Krueger, secretary of the Evansville (Wis.) Tri-County B & W Show writes that 316 animals paraded before Judge A. C. (Whitie) Thompson in their July event. "Quality was exceptionally good," said the judge.

The winning 2-year-old bull, Reinoal Rockwood Rag Apple, owned by Deanna Barth, Whitewater, was Senior & Grand Champion, while the junior yearling, Cozy Corner Capi Joburke, owned by Otis & Alice Onsrud, Verona, was Junior Champion Bull.

For the females the milking 4-year-old owned by W. G. Timm Estate, Monroe-Royal Green Cowis Myrtle—was Senior & Grand Champion. John Rufi, Monroe, had the Junior Champion Female with his senior heifer calf, Rufi Homestead Neoka Lady.

Rock County showed the winning County Herd while the Magnolia 4-H Club gained permanent possession of the 4-H Club Herd trophy with their third win.

Ribbons were well distributed with the following receiving 1st prize blue ribbons:

Kosmos Miller, Janesville; Richard Oliver, Albany; R. A. Gefke & Sons, Oregon; Otis & Alice Onsrud (2), Verona; Poul Wixon (5), Milton Jct.; Deanna Barth, Whitewater; Richard Lucey (2), Janesville; James Arnold, Avalon; John Rufi (2), Monroe; Gary Lintvedt, Edgerton; Herbert Huffman, Monroe; Jane & L. W. Marquart (3), Milton; Sugar River Farms, Verona; W. G. Timm Est. (2), Monroe; and Flad & Hooks, Stoughton.

District No. 10

The Wisconsin State District 10 Black & White Show was held at Sheboygan County Hospital on July 15 with Allen Hetts, Ft. Atkinson, judging. There were 80 head shown in the open classes.

The Grand Champion Bull was Kaytee Joad, the junior yearling en-

(Please turn to page 64)

STRAFFORD
COUNTY SALE
DURHAM, N. H.
SATURDAY, NOV. 12

10th STRAFFORD COUNTY SALE
Putnam Hall, UNH, Durham, N. H.
SATURDAY - NOV. 12th - 11:30 A. M.

60

3 MALES — READY FOR IMMEDIATE SERVICE

27 YOUNG COWS — 27 BRED HEIFERS — 3 HEIFER CALVES

U N H PERFECTION ECHO (GM-VG)
Brood cow extraordinary

STRAFFORD COUNTY — HOME OF THE ECHOS —

UNH Perfection Echo, Gold Medal, Very Good, with life production over 200,000 milk 2X, is perhaps best known as foundress of The Echo Family. The Breeds only dam of 6 daughters over 100,000 lbs. milk 2X; of 5 daughters over 1000 fat 2X; the first Gold Medal Dam of 2 Gold Medal Daughters; she headed the breeds first 3 generation group of Gold Medal Dams, is a member of the breeds leading daughter-dam-pair life time fat, the breeds leading 3 generation group, life time fat, and single lactation 2X, and the breeds first 3 generation group over 200,000 milk 2X. Even more important, her breeding power has carried to generation after generation. through both males and females.

Each year, The Strafford County Sale, held at UNH, the lifetime home of Echo, has been privileged to offer outstanding members of her fabulous family. These have found good homes near and far to broaden the influence on the breed of this great brood cow whose transmitting ability is certainly unsurpassed, and in many respects unequalled in our breed or any other.

This year, by special effort, we obtained 2 females descending from Echo in direct female line, through her two highest record and Gold Medal daughters, Liza and Harriet, as well as through her two most famous granddaughters, Prospera and Nova. Both are by Schoolmaster, and each carries three crosses to Echo.
Through them you too can obtain a foundation in this inheritance which has done so much for so many breeders.

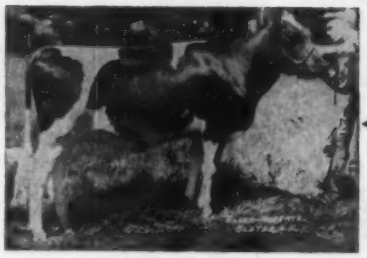

SELLING

U N H .SCHOOLMASTER .CLARICE .(Born 9-4-55)
Pictured as Top Bred Heifer, Shaw's Dauntless-Dunloggin Sale 1957. Now Very Good, with Very Good Mammary System, VG Fore and Rear, Ex. Rump.

4y2m	306d	2X	16,990	3.8	641
3y2m	303d	2X	14,670	3.6	520
2y1m	358d	2X	16,283	3.6	588

Sire: UNH Schoolmaster (GM-E-93)
Liza son by Golden Tidy (GM)
Dam: UNH President Alice (GP-84)

5y6m	316d	2X	20,028	3.6	711
4y3m	365d	2X	18,333	3.6	659
3y2m	344d	2X	16,611	3.6	600
2y1m	358d	2X	16,283	3.6	588

By President (SMT-E-92) son of Harriet (GM-VG-216,725 milk life)
2nd Dam: UNH Count Prospera (Very Good)

8y6m	365d	2X	27,783	4.2	1175
6y11m	365d	2X	25,937	4.2	1104

Completing 3rd record over 1100
3rd Dam UNH Mike Liza (GM-VG-235,266 M life)
2X records of 1131-1116-1020 Fat.
Daughter of UNH Perfection Echo.
6 of her 7 nearest dams are over 133,000 milk life, 4 of these over 200,000.
4 of her 7 nearest dams are over 1000 F 2X
The best records of her 7 nearest dams average 24,557 milk 4.0% 996 fat 6 on 2X.
5 of her 7 nearest dams are Gold Medal.
CLARICE is due November 24th to Baker Farm Dunwood Pride (GM-E-92) Her first calf was Top Female in the 1958 Strafford County Sale as a heifer calf.

U N H SCHOOLMASTER FIDELIA (Born 6-2-58)
Pictured Sept. 23, 1960
Sire: UNH Schoolmaster (GM-E-93)
Dam: UNH Sparkler Tambourine (Very Good)

5y5m	355d	2X	19,320	3.9	751
6y8m	337d	2X	18,031	3.9	709
4y3m	358d	2X	16,784	3.9	657
3y3m	310d	2X	13,472	4.0	545
2y2m	312d	2X	11,715	3.8	448

By Sparkler (SMP) son of Marian, 5 times over 1000 fat 2X, daughter of Echo.
2nd Dam: UNH King Aaggie Rosamond (VG-88)

5y6m	365d	2X	17,498	4.4	774
6y10m	365d	2X	17,041	4.2	709

3rd Dam: UNH Dauntless Nova (GM-E-92)

6y2m	365d	2X	25,909	3.6	943
7y5m	365d	2X	25,426	3.4	876

Life production to date over 200,000 M 2X
Completes breeds first 3 generation group of Gold Medal dams, and first 3 generation group all over 200,000 milk 2X. She from Harriet (GM) daughter of Echo.
The best records of her 5 direct dams average
22,977 3.9 901
The best records of her 7 nearest dam average
22,310 4.1 908 all 2X.
Her 5 direct dams, and 7 nearest dams are all Very Good or Excellent.
FIDELIA is due November 6 to Clyde Hill Sunbeam Zuba (Gold Medal).
Her calf, either sex, if born before Sale, will sell.

Sponsored By

THE STRAFFORD COUNTY HOLSTEIN CLUB

T. R. LANGDELL
Wilton, N. H.
Auctioneer

Bruce Fowler, Durham, N. H. Pres.
Herbert Reardon, Dover, N. H. - Sec. - Treas.

W. A. BAKER
Exeter, N. H.
Sale Manager

STRAFFORD
COUNTY SALE
DURHAM, N. H.
SATURDAY - NOV. 12

The Herd Sire Offerings

All By Gold Medal Sires & Proven Females Lines

BAYFIELD DUN FOBES LAD
First Bull Calf Eastern States 1960.
An exceptional prospect for the Senior Yearling Class in 1961. From the heart of Bayfield's Elaine family.

BAYFIELD-DUN FOBES LAD Born 9-15-59

1st Bull Calf Eastern States Exposition 1960.
Sire: Weejoe Gracious Wintorias (GM-VG)
Grand Champion Eastern States 1948 as Sr. Yrlg.
Sire of Nominated All-American Get 1955.
199 dtrs. ave. 13107 3.69 484

Dam: Bayfield Dun Fobes Irma (Very Good 88)

3y7m	334d	2X	16,637	3.7	618
4y8m	333d	2X	15,909	3.9	613

By Rolling Knoll Golden Stroke (GM-VG) from Griselda (Excellent) 1st Aged Cow Conn. B & W '60, 2nd Dry ESE '60, member 1st Produce NYSF 1960.

Third maternal dam Bayfield Grawin Echo (GM-VG-88) with 2X records to 856 fat, life production to date over 120,000 milk, she by Wintorias (GM-VG)

4th maternal dam Elaine (GM-VG) with 825 fat 2X and life production over 191,000, foundress of the major female line on which the Bayfield herd was built.

HIS 4 DIRECT DAMS ARE ALL VERY GOOD OR EXCELLENT—ALL SUCCESSFUL SHOW WINNERS WITH UNUSUAL UDDERS—ALL BY MEDAL SIRES PROVEN AT HIGH LEVELS.

HE HAS THE TYPE AND PEDIGREE TO MAKE A RARE SIRE, A TOP BREEDING BULL AS WELL AS A TOP SHOW BULL.

Freebaer Farms.

RIDGELY PONTIFF
Champion Bull, First Junior Yearling USO B & W Show, where his older full sister was Grand Champion Female. Another full sister Excellent.

RIDGELY PONTIFF Born 3-6-59

Champion Bull, 1st Junior Yearling USO B & W 1960.

Sire: Baker Farm Dunwood Pride (GM-E-92)
Excellent across the board at 14 years of age.
HMAA Senior Yearling 1947, Nom. AA 2 yr. old '48,
Grand Champion New York & Maryland SF 1948.
53 dtrs. ave 14,079 3.67 549

Dam: Thamesview Monogram Queen (Gold Medal Dam-GP)

6y9m	365d	2X	20,395	3.6	736

Over 120,000 milk life, 2X.
By Monogram Elmcroft Monarch (GM-VG) from a Very Good daughter of King Hartog Mercedes Echo
Excellent son of Echo Hartog Mercedes (Extra).

PONTIFF is full brother to:
Ridgely M Proud Queen (Excellent-EX. Mammary)

7y7m	354d	2X	32,130	3.7	1174

Life production to date over 136,000 milk.
Ridgely Proud Queenie (Very Good 87)
Twice Grand Champion USO B & W (1960-1957)

3y4m	365d	2X	18,740	3.7	691

Ridgely Potentate
Senior Sire in Nomad Herd of David McNeilly, Brandon, Vt. — formerly used at Ridgely.
Sire of 1st Junior Calf USO B & W & Orange C.F '60

Ridgely Farms

TYLER FARMS SUNBEAM MARGARET (EX)
Grand Champion Female Vermont B & W 1960.
Her maternal brother by Schoolmaster sells - Eagle Point Master Magnet.

EAGLE POINT MASTER MAGNET
Born 1-24-60

Sire: UNH Schoolmaster (Gold Medal - E - 93)

51 dtrs. ave.	15,479	3.71	574
Inc. 51 pr.	+675	+.11	+41

Sire: HMAA Aged Cow, Res. AA Heifer Calf 1959.
6 daughters have exceeded 100 lbs. milk a day.
Daughters to over 1000 fat 3X.

Dam: Tyler Farms Rag Apple Maggie (Very Good)
Excellent in Mammary and Fore & Rear Udder.

11y 8m	300d	2X	17,965	4.0	713
10y 7m	305d	2X	17,619	4.0	705

Life production to date over 130,000 milk 2X.
By Monvtic Rag Apple Gladiator from an own daughter of Montvic Posch Rag Apple, Gold Medal son of Johanna Rag Apple Pabst (Extra.)

A SCHOOLMASTER SON FROM A CLOSELY BRED RAG APPLE DAM WHOSE UDDER IS EXCELLENT ACROSS THE BOARD. HIS MATERNAL SISTER (left) TOO CARRIES AN EXCEPTIONAL UDDER. HE HIMSELF PROMISES TO BE A JUNIOR YEARLING THAT WILL SHOW SUCCESSFULLY NEXT YEAR. —**Eagle Point Farms.**

More Top Schoolmasters Selling

Better Ones Have Not Been Sold Anywhere !

STRAFFORD
COUNTY SALE
DURHAM, N. H.
SATURDAY - NOV. 12

841 Fat Golden Tidy Dam And One From A Crete Tidy

Two choice Bred Heifers due in November to Shaws Master Cross Golden (son of Master Cross GM from 946-935 fat daughter of Golden Tidy).

One from Golden Tidy daughter with 4y9m 365d 3X 19,694 4.3 841, and other records of 756-708-4.2 and 4.3%. 2nd dam 659 fat 4.2% 3y by Dauntless (GM-EX) 3rd dam 911 fat and Excellent Royal Direct Fayne. The second is from a daughter of Crete Tidy (GM-E) 2nd dam by Golden Tidy (GM) VG-87 620 fat 4% 2y 2X the 3rd dam 910 fat 3X daughter of Dauntless (GM-EX). A truly remarkable heifer when we last saw her. **Shaws.**

One From Her Daughter Sells

BRIGEEN GOLDEN LASS. (VG)
Jr. All-Amer. 2 yr. old 1958
653 fat 4.2% 3y 2X By Foremost

Our personal choice of a pen of beautiful calves by Schoolmaster. Her dam Brigeen Senorita Shari
1y11m 312d 2X 14,410 4.0 578
(Current lact-incomplete)
She by Brigeen Senator Togus (E) from the Jr. All American daughter of Foremost opposite. 3rd maternal dam a Gold Medal 798 fat 2X daughter of Crete Tidy (GM-E).
Gold Medal female lines combined with Gold Medal Excellent sires to result in a beautiful black calf.
Brigeen

Son & Daughter Sell

BAYFIELD DUN FOBES IRMA (VG-88)
3y7m 334d 2X 16637 3.7 618
She from Griselda (EX) with 737 fat 4.1% 2X, next dam Bayfield Grawin Echo (GM-VG-88) with 856 fat 2X and over 120,000 life to date, 4th dam Elaine (GM-VG), 825 fat 2X and 191,019 milk life. Irma's daughter, by Weejoe Gracious Wintorias (GM-VG) sells, fresh as a 2 year old just before Sale.
Roberts

NOTE: This heifer is FULL SISTER to the Freebaer bull at top of opposite page.

Granddaughters Sell

UNH COUNT PROSPERA (VG)
With a top record of 1175 fat 2X, and two other 2X records over 1100 she and her dam, Liza, comprise the breed's leading daughter-dam pair fat, single lactation 2X, and with Echo the breeds leading 3 generation group.
Bred heifer by her Schoolmaster son UNH Master Echo (VG-89) sells, her dam by UNH Pontiac Orion, Liza son. Liza appears 3 times in the 3rd line. Due Dec. 21 to Fernhame Admiral Defender. **Great Brook**
Her granddaughter (from a daughter) is covered on preceding page.

DAUGHTER SELLS

UM TIDY JANET (VG)
Golden Tidy daughter with over 150,000 milk, life to date, 2X. One of her daughters 4th senior yearling in that wonderful class at Eastern States 1960. Selling: her daughter Volendam Hearty Tidy Jan (GP-82 at 2 yrs.)
2y3m 305d 2X 10,118 4.0 404
By Quality Fobes Nebraska Hearty. Served 1-26 to Council Rock Worthy Aristocrat (GM-EX) **Goodell**

Bred Heifer by Schoolmaster due about sale time to Mathewsfield Lucius, he by the youngest son of Harriet. A pair of Schoolmasters here have milked to 112 and 97.8 lbs. daily, 2X. There is a lot of milk in this one too.
Eagle Point

4 year old with 410 fat 4.6% 2y0m 2X, headed for a 500 lb. 2X record at 3y1m-379 fat 4.3% inu 254 days. Her dam with 110,969 life, 3 records over 600 fat, 2 others over 500. By Mike Baker Soldene and bred to UNH President Marvel (SMP).
Shaws Golden Conqueror daughter, making well over 400 fat with 4.1% at 2y2m. Her dam with 126,201 life, 2 records over 600, 3 others over 500. 2nd dam 4 over 500. Served 2/14 to Kay Ben Creamelle Schoolboy, son of Flying Cloud Mistress Tidy by Schoolmaster.
Benson

One of the top daughters of Shaws Golden Crete Tidy Lass, GP-82 at 2 yrs,
2y2m 365d 2X 13340 4.2 562
Making about 600 at 3y4m 2X. From 593 fat 3 yr. old daughter of Crete Tidy, 2nd dam with 747 by Golden Tidy. Will be fresh to service of Pansy Pilot.
Also GP-84 daughter of Shaws Golden Tidy Fern Side from VG twice 500 fat dam, 2nd dam 4 records from 634 to 558, and life production over 121,000. Served 2/11 to Shaws Crete Fern Side, Crete son of Excellent Lady. She herself has 525 fat 4.1% 2y0m 309d 2X, 512 fat 4% 277d 2y1m 2X, and 497 fat in 1st 227 days of current lactation. **Clarence Davis**

Bred Heifer by Meadow Springs Follow On Laird (GM-VG-89) and due in November to a son of Skokie Golden Prince (GM). Dam with 526 fat in 288 days, current lactation by Shaws Golden Cross Fern Side from Lois VG 621 fat daughter of Golden Tidy with over 150,000 milk life.
Another by Concentrate from a Volendam Tidy Nobs daughter with 667 fat in first 325 days, 2y 2X, 2nd dam Ruby Togus VG with 3 records over 618 fat, 3rd dam Lois Tidy, mentioned above. Due in November to Gofson Golden Prince.
Chipmaster daughter served 2/3 to Prince. From 489 fat 4%. 2 yr. old daughter of Golden Tidy, 2nd dam with 623-550-513, 3rd 556-555-513. 3 crosses to Golden Tidy, 2 to Fond Chip. **F. S. Goff & Sons.**

Daughter of UNH Chieftain Sparkler (SMP) son of Marian (5 times over 1000 fat 2X).
From a 706 fat 2X daughter of "Blueberry." Making a nice record as a three year old, and due with 3rd calf right after sale to a good son of Peter Lochinvar (SMP) **Winsor Brown**

4 year old by Ellbank Aristocrat Ormsby Ace making a nice 3 year old record, served 2/7 to Hoods Cherry Hill Charlo (SMP-VG). Dam with 450 fat 2X by Cashmans Graceful Captain, 2nd dam over 116,000 life. 3 year old by a son of Graceful Captain with a good 2 year old record in 270d. Will be fresh just before sale at 3y0m. **Gilbert H. Hood, Jr.**

Our choice of a lovely group of heifer calves, — by Maview Lad Direct Fern Side (E) from a daughter of Gray View Pansy Pilot with 690 fat 4.5% 4y8m 2X, 610 fat 4.4% 3y7m 2X. 2nd dam by Togus (GM-E) with 3 records over 528 fat 2X, 3rd dam over 100,000 milk life with 701 fat 4.9%. **Nutter**

Maview Vernon Pilot (SMT-VG-88) daughter fresh with 1st calf to Maview Star Fern Side just before Sale. Her dam with 515 fat 3 yrs, 2nd dam 608-547-522-512- and life prod. over 101,000 milk. An exceptional female line - a choice Vernon daughter.
Maview Star Fernside (VG- his sire and dam both Excellent) daughter due with first calf just before sale to Vernon. From a granddaughter of Golden Foremost, her dam with 624 fat 4.1%, 3rd dam 3 records from 540 to 574 all 4.1% or better. 3 generations of 4% test behind this one.
Wallace M. Patch & Sons

4 year old by Shaws Crete Golden Colantha (Crete son from 904 fat 2X Golden Tidy). 1y11m 333d 2X 9480 4.36 417, and 438 fat in first 330 days 2y11m 2X 4.63%. Her dam with 619 fat 4.33% by a son of Golden Tidy and from a granddaughter of Dauntless. Served 2/8 to Local Golden Commander, son of Foremost (GM-E). **Carroll E. Young**

Strafford County Sale Consignors

EVANS H. BARRETT, Keene, N. H.	2
MR. & MRS. ALTON BENSON, Gorham, Me.	2
PUTNAM BLODGETT, Bradford, Vt.	1
BRIGEEN FARMS, Turner, Maine	1
WINSOR BROWN, White River Jct., Vt.	1
CORBETT & GOULD, Colebrook, N. H.	3
HENRY CURTIS, Milford, N. H.	2
CLARENCE L. DAVIS, Pittsfield, Maine	2
EAGLE POINT FARM, Newport, Vt.	3
FREEBAER FARMS, Fort Plain, N. Y.	2
M. F. FULLER, Middlesex, Vt.	1
F. S. GOFF & SONS, Hollis Center, Maine	3
ROGER GOODELL, Bangor, Maine	1
GRAFTON CO. FARMS, Woodsville, N. H.	1
GREAT BROOK FARMS, Carlisle, Mass.	1
CARL HILL, Center Strafford, N. H.	1
GILBERT HOOD, JR., Derry, N. H.	2
HOODS CHERRY HILL, Beverly, Mass.	2
JAMES K. HOWE & SON, Tunbridge, Vt.	1
JOHN A. HOWE, Tunbridge, Vt.	1
VAUGHN HURD, Thorndike, Maine	2
MALLARY FARM, Bradford, Vt.	1
M. B. MAXFIELD & SON, N. Hartland, Vt.	1
DAVID McNEILLY, Brandon, Vt.	1
MIDRIDGE FARM, Hillsboro, N. H.	2
NOTRE DAME INSTITUTE, Alfred, Maine	1
FRED & ROBERT NUTTER, Corinna, Maine	2
WALLACE PATCH & SONS, Lebanon, N. H.	2
LAURIER PETIT, Newport, Vt.	2
PINE HILL FARM (Brien), Newport, Vt.	1
WM. PUTNAM & SON, Haverhill, N. H.	1
RIDGELY FARMS, Stone Ridge, N. Y.	2
W. P. ROBERTS, Stratham, N. H.	2
HAROLD J. SHAW, Sanford, Maine	2
STODDARD BROS., N. Haverhill, N. H.	1
STANLEY TROMBLY, Milford, N. H.	1
TYLER FARMS, West Newbury, Vt.	1
UNIVERSITY OF NEW HAMPSHIRE, Durham, N. H.	1
WILD ROSE FARM, Andover, Mass.	3
CARROLL E. YOUNG, Gorham, Maine	1

HEALTH: All are from T.B. Accredited Herds, mostly from Bang's Certified Herds. Females Vaccinated. All T.B. tested, males and all females over 24 months Bang's tested within 30 days of Sale. Ready for immediate out-of-state shipment - charts at sale. All are guaranteed sound and right in every respect.

SELECTIONS: As for all past Strafford Sales, have been made by Mr. Kenneth Fowler, with some assistance from the Sale Manager. All animals have been seen before acceptance - many represent the personal choice of the selector for this Sale. The QUALITY will equal or surpass that upon which the Strafford Sales have built their reputation.

CATALOGS: Will be available for mailing about November 1, sent by 1st Class Mail on request. Please address all requests to the Sale Manager, W. A. BAKER, Box 231, Exeter, N. H.

LOCATION: Putnam Hall, UNH, Durham, N. H., just off Route 4, between the UNH Dairy Barns and Railroad Overpass. Tarred road to the door - ample parking.

ACCOMMODATIONS: There are ample good Motels and Hotels within a few miles of Durham, N. H. Assistance in making reservations will be gladly given on request.

MAIL or WIRE BIDS: May be sent to:
Mr. ALLEN N. CRISSEY, N. E. Fieldman,
121 Chestnut Street, Springfield 3, Mass.,
The Auctioneer
The Sale Manager.

1st So. N. H. B & W - Selling

HOODS CHERRY HILL REGAL GIRL
1st Sr. Calf So. N. H. B & W '60

1st Senior Calf So. N. H. B & W '60. By Wimarjo Pabst Regal Lucifer (GM-VG). Her dam with 595-543-522 fat 2X by Winterthur Fobes Posch Zenith (SMP-E). 2nd dam with 529 fat 2X by Sir Bess Ormsby Fobes Dean himself (GM-E). 3rd dam 537-527 fat 2X. 3 generations of dams over 500 fat 2X, and she can be quite a Senior Yearling for you next Fall. **Roberts**

Bred Heifer due in late November to Tidy Lad (GM-VG). From 725 fat 20,792 milk daughter of Mallary Farm Rag Apple Dynamo. Another due Nov. to Wis Ideal Leader (GM-VG) from a Dynamo daughter, UNH Ormsby Sensation Squire daughter with 402 fat 2y4m 2X. From a daughter of President (SMT-EX-92). Due just ahead of sale to Fern Tidy (SMP-VG). **—Corbett & Gould**

Good Plus 84 two year old by BDI Sogoch Roy. Backed by 3 generations over 527 fat 2X, her dam by a son of Dauntless (GM-EX). Will be fresh. Another fresh young cow, by Hedge Adean Illustrious (VG-89) - details not yet in. **—Curtis.**

Bred heifer from a daughter of Baron (SMT-VG) making about 500 as a 3-year-old, 2nd dam 3 times over 500. Due about sale time to Freebaer Golden Thor. **—Freebaer.**

604 F 2X 2 Yr. Old Dtr. Sells

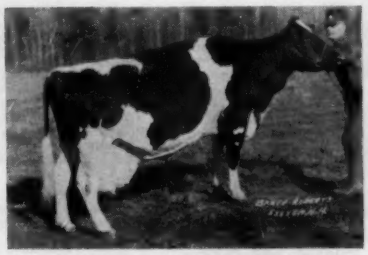

ALFALFALAND POSCH EVERGREEN (VG)

Pictured at 13 years of age.
717 fat 2X daughter of Commander Posch with 179,294 milk, life prod
Her daughter selling:
Eagle Point Posch Willa (GP-81)
2y7m 365d 2X 15,420 3.9 604
By Shaws Fern Side Tidy (SMP-VG). Due December 4 to Eagle Point Ormsby Design **—Eagle Point.**

Illutrious daughter making about 500 fat as a 3-year-old, her dam with 592 fat by Tyler Farms Rag Apple Leader. Due right at sale time to Wis Ideal Leader (GM-VG). **—Grafton Co. Farm.**

Daughter of Waybrook Modelmaker, 5th Senior Yearling 4-H Eastern States this Fall. From 652-643 fat 2X daughter of Glenafton Excelsior (SMP) 2nd dam 567 fat 2X, 3rd 789 fat 3X daughter of Posch (GM). Due about Jan. 1 **—Midridge.**

One of the **VERY BEST** daughters of Brigeen Tidy Lad (GM-VG) we have seen anywhere, anytime.
2y 8m 355d 2X 11080 4.5 497.
A lovely thing, dry when we saw her but promising a beautiful udder - due November 11th to Zuba (GM). We had to leave two good ones they planned to consign to get this one. She can be quite a 4 year old for 1961.

Her Reburke Duke Dtr. Sells

WINDWOOD SHAMROCK GLINDA

GP-83 at 2 years.
3y1m 241d 2X 14560 3.6 521
(Current lactation - incomplete)
By Romandale Lucky Shamrock (SMT-VG) from VG-87 twice 700 fat daughter of Glenafton Sterling. Her daughter by Pabst Reburke Duke (GM) sells. Due about Jan. 1 to a grandson of Reflection Sovereign. **—Midridge.**

A nice 3 year old by a son of Conqueror from a 718 fat 4.9% daughter of Mapleside Rag Apple Renegade (SMP). Life average on dam over 5%. Heifer herself has 2y0m 323d 2X 9620 4.6 447. Maternal sisters with 594 fat 4.2% 2y4m and 625 fat 5.2% 2y6m. Due Nov. 18 to Zuba (GM). **—Petit.**

Bred Heifer from twice 600 lb. dam with life production over 100,000. By Quality Fobes Jewel OBoy (Prel. DHIA proof over 500). Due Nov. 20 to Collins Crest Ormsby Burke. 2 full sister with 555 fat 4.1% 4y4m, the other finishing with over 500 as a 2-year-old. **—Putnam & Son.**

Bred Heifer by Zuba (GM) from 668 fat 4.1% daughter of Glenafton Excelsior, due Dec. 7 to Tyler Farms Tidy VG son of Crete Tidy (GM-EX) and Freckles, Zuba daughter twice over 1000 fat 2X. **—Tyler Farms.**

Dam 875 & 824 Fat 2X -
By Audacious - Selling

DICKS PLACE AUDACIOUS SUE
Good Plus 83
3y1m 290d 2X 15,540 4.1 634
(current lact-incomplete)
2y0m 308d 2X 11,392 4.2 480
By Mallary Audacious (SMT-E)
Her dam with 875 and 824 fat 2X, other records of 736-722-683 and life production over 119,000. 2nd dam also over 100,000. Served 2/20 to Moolebell Sovereign Sunrise. **Mallary**

Daughter Sells

GRAY VIEW PANSY PILOT (GM-VG)
His daughter selling:
Maview Pansy Direct (GP-82)
4y4m 365d 2X 15,802 3.9 621
2y8m 365d 2X 12,257 3.7 486
Her dam a VG 534 fat daughter of Dauntless Togus Direct (GM-E) 2nd dam with 556, 3rd dam 608 fat, 2X. Served 2/23 to Maview Malcolm Pilot, show son of Pilot undefeated in Maine competition this year- Grand Champion at 3 shows. **Nutter**

Four year old by ABC Prince Sovereign with 436 fat 4% at 3y7m 2X. Served Jan. 25 to Woodbourne Inka Reflector whose Get have shown so successfully for many breeders this year. **—Fuller.**

Bred Heifer by Shaws Fern Side Tidy (SMP-VG) from a 515 fat 2X 4 year old daughter of Marathon Conqueror (SMP son of Liza.) Due Nov. 18 to Wis Ideal Leader (GM-VG). **—Carl Hill.**

Daughter of Brigeen Helen Prince, son of Helen (GM-EX) by her Gold Medal Excellent son, Foremost. Her dam by Amcana Bell Ringer, (GM-EX) has 3 records over 500 fat 2X, and a maternal sister with 636 fat 2X. Third dam with life production over 150,000. Due Dec. 4 to Craiglen Aristocrat Topson, he by Council Rock Worthy Aristocrat from Topsy (VG-87 with 6 records averaging 821 fat). **—McNeilly.**

4y1m 356d 2X 13510 4.3 588
Promising to better this in her current lactation, with 535 fat in 267 days. Six years old and due right after Sale to Shaws Fern Side Tidy (SMP). By Artibreco Montvic Emperor (SMP) from a 491 fat 4.6% 4 yr. old. **—Stoddard.**

814 Fat 2X Dam
Due Nov. 17 to Skyliner

HOODS CHERRY HILL C GYPSIE (GP)
2y2m 303d 2X 11010 4.0 438 (SA)
By Charlo (SMP-VG) she is paternal sister to Whitie, VG-89 2-year-old and twice Grand Champion. Charlo also sired the 1st Senior Get at Topsfield. Her dam: with 814 fat 4.1% 2X by New Center Champion Goliah (SMT-EX), 2nd dam 632 fat 4.1%. Gypsie is due Nov. 17 to Gray View Skylinger (SMT-EX-92) son of Skyanne (EX-95-Gold Medal Dam).

With Gypsie comes a 568 fat 2 year old:
(2y1m 335d 2X 15030 3.8 568 SA) classified Good Plus, from 648 fat 4.1% daughter of Poestenkill Burke Gerben (GM-VG). Due Nov. 20, as a 3 year old, to Howacres Admiral Lucifer.
—Hoods Cherry Hill.

2 Daughters Sell

SHAWS DAUNTLESS FAYNE ROYAL
Excellent - SMP Dauntless son

23 dtrs. ave.	12614	4.05	511
23 dams	12888	3.82	492
	—274	+.23	+19

DAUGHTERS OF FAYNE ROYAL FROM EXCEPTIONAL FEMALE LINES
Sweet Rest Val Chrty Dauntless
Good Plus at 2y 2m.
2y0m 287d 2X 11,450 4.4 501
(Current lactation-incomplete)
Her dam 624-552 fat 2X, 2nd dam 777-751-626-575-555-504 fat 2X, 3rd dam 3 records over 700 and life prod. to date over 135,000. Will be **fresh at 3y 1m.** Daughter of 631 fat 2X 3 yr. old, fresh with 1st calf, 2nd dam 3 records over 600 fat, 3rd dam 527, and the 4th dam still in the herd at 15 years of age with life production over 150,000 milk, 2X records to 590. **Vaughn Hurd.**

Our own selection of the Bred Heifer group. Two by Wild Rose Newmont Marksman, Esquire son from the full sister to Crusader. One from a 4% daughter of Esquire, the 2nd dam VG with 3 records over 600, 2 others over 500 by Amcana Golden Model. Due Just before Sale. The second from a 541 fat 2X 3 year old daughter of Crusader (SMP-EX) 2nd dam with 631-592-524 fat. She due Nov. 17 to a son of Esquire (SMP-EX).
The third heifer a very strong daughter of Grand Rang Rag Apple Franco (VG) from a 611 fat 4.7% 2-year-old. Due in December to the Esquire son.
—Wild Rose.

COMPLETE DETAILS ON OTHER CONSIGNMENTS ARE LACKING AS THIS MUST RUSH TO PRESS. LOOK THEM UP IN THE CATALOG PLEASE.

STRAFFORD
COUNTY SALE
Durham, N. H.
Saturday - Nov. 12

4 Daughters Sell

WALKER HOMESTEAD DAWN
(GM-VG)

114 dtrs. ave.	14106	4.10	579
100 dtrs. ave.	14434	4.10	592
100 dams	15005	3.75	562
	—571	+.35	+30

533 FAT 2X 2 YEAR OLD DAWN CROWDING 700 FAT 2X AT 3 YEARS
Howacres Homestead Blossom.
2y0m 349d 2X 13,918 3.8 533
3y1m 291d 2X 16,060 3.8 614
(Current lactation-incomplete) By Walker Homestead Dawn (GM) Blossom is from a 507 fat 2X 2 yr old daughter of Beth Alcartra Pluto (Gold Medal Dam- VG 783 fat 2X over 140,000 life) Served 2/12 to Howacres Admiral Lucifer. **James K. Howe & Son.**

622 FAT 4.3 3 YEAR OLD DAWN GOOD PLUS 84 - DUE NOV. 15.
Howe Haven Homestead Winky
(GP-84)
3y2m 332d 2X 14,634 4.3 622
2y2m 283d 2X 12,052 4.5 538
4y4m 236d 2X 12,117 4.3 523
5y3m 288d 2X 12,010 4.3 509
(Current lactation-incomplete) Her dam, by Sensation (GM) has 3 records over 600 fat 2X, next dam 6 records over 600 with a top record of 766, life prod. over 136,000. Served 2/8 to Howvale Raven Jerry, Raven Burke Ideal son of June (E). Dawn dtr. with 931 fat 2X. **John A. Howe**

Ken picked this one in the pasture on type alone. She turned out to be a Dawn daughter from a 558 fat 3.8% 2X 2 year old daughter of Fern Tidy (SMP-VG) the dam GP as a 2 year old. 2nd dam 596-557 fat by Renegade (SMP-VG); 3rd dam 557 fat. Due right at Sale time at 25 months of age to Wis Ideal Leader (GM-VG).
—Pine Hill Farm.

Dawn daughter from a 487 fat 2X daughter of Cooperfield Beatrice Conqueror (SMP). Due in December to Mallary Adonis, son of Audacious (SMT-EX) from an 804 fat 2X daughter of Triumph. **—Blodgett.**

Dawn granddaughter (by Howacres Homestead Baron) from 541 fat 4.3% 2X Jr. 2 year old daughter of Lemax Lochinvar Rudy. 2nd dam with 5 records from 620 to 668f at 2X and life average of 4.9%. Due Nov. 7 to a son of Ivanhoe (GM). **—Maxfield.**

THE SALE WILL
Start Promptly
At 11-:30 A. M.

Our 1960 Show Winnings

The Star of Our Herd

RESERVE GRAND CHAMPION, EASTERN STATES

First Prize
Aged Cow
Eastern States

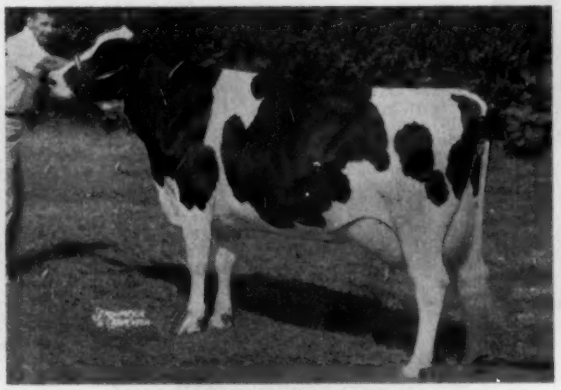

First Prize
Dry Cow
N. Y. State Fair

TUM-A-LUM IVANHOE MISTY (EX)

2-3	331	2X	11,164	3.6%	404
3-4	365	2X	16,218	3.8%	611
4-11	307	2X	16,749	4.0%	668

"Misty" Best Udder Winner at Eastern States

Left Side View

Udder of
TUM-A-LUM IVANHOE MISTY

Right Side View

Udder of
TUM-A-LUM IVANHOE MISTY

A HEIFER WITH A FUTURE

TUM-A-LUM IVANHOE AAGGIE

2-3	365	2X	14,695	3.7%	545
3-3	209	2X	12,540	3.6%	447

(Record In Progress)
Second 3-Yr.-Old & second Best Udder in class at N. Y. State Fair - third at E. S. E.

BEST THREE FEMALES
Candee - Aaggie - Misty
First Best Three Females at New York State Fair and Eastern States.

GET OF OSBORNDALE IVANHOE
Sue - Candee - Aaggie - Misty
Second prize Get of Sire at New York State Fair and Eastern States.

Premier Breeder E. S. E.

It was indeed an honor to win the Premier Breeder Award at the 1960 Eastern States Exposition. The above animals are all homebred and well represent our breeding program. We would enjoy showing you our herd.

TUM-A-LUM FARM

Home of the Ivanhoes

ALDO PANCIERA LYRIC 6-5048 WESTERLY, R. I.

To The STRAFFORD COUNTY SALE

One Of Our Finest "Schoolmasters"

A Schoolmaster Daughter

FLYING CLOUD LIZA ROSA (EX)
First Dry Cow Eastern States '60
Grand Champ. Me. Type and Prod. '60
Res. Grand Champ. International '59
5-8 3X 318d 25,777M 4% 1038 (SA)

Granddam of Calf Selling

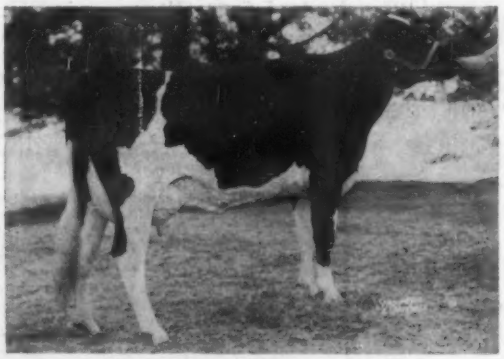

BRIGEEN GOLDEN LASS (VG)
Jr. All-American 2-Yr-Old, 1958
3-5 2X 364d 15,764M 4.2 655F

LIZA SHARON is out of a Brigeen Senator Togus (EX) daughter with 14,410M and 578F at 1-11 in 312d (inc.). She will go over 600 fat this year.

The next dam is Brigeen Golden Lass, a "VG" daughter of Brigeen Golden Foremost (EX-GM). Lass was Jnuior All-American 2-Yr-Old in 1958 and has at 3-5 2X 364d 15,765M 4.2% and 655F. Her full sister is "VG" and has 705 fat at 4 yrs.

Next dam, Brigeen Lady Blanche Tidy "GP," a Gold Medal Dam, is a daughter of Shaws Dauntless Crete Tidy (EX-GM) and has 3 records over 700 fat on 2X.

This calf combines our BLANCHES, our NEVAS and our HELENS along with Schoolmaster (EX-GM), Dauntless Togus Direct (EX-GM), Brigeen Golden Foremost (EX-GM) and Shaws Dauntless Crete Tidy (EX-GM).

All The Breeding Power We Can Put Together at Brigeen Is In This Calf.

Don't Miss Her

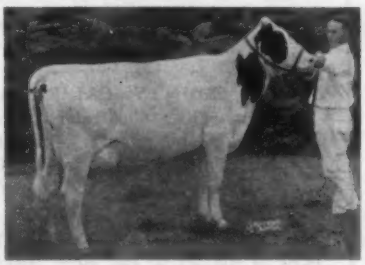

BRIGEEN GOLDEN LASSIE
100% same breeding as Golden Lass. 1st 2-Yr-Old, Best Udder Winner & Res. Grand. Champ. at Me. State Fair, 1960. 3rd 2-yr-old at Eastern States, 1960.

BRIGEEN GOLDEN NELL
A Golden Foremost daughter from our Neva family. First Jr. Yrlg. at Maine State Fair, Windsor Fair and Me. Type and Prod. Show Fourth at Eastern States '60.

BRIGEEN FARMS

H. C. Briggs & Son — **Turner, Maine**

Acc. · Cert. · Vacc.

STEELE COUNTY (MINN.) FAIR

By A. J. Lashbrook

Steele County, Minnesota, has long had the distinction of holding the largest county fair in the state, and the show at Owatonna, this year was no exception. The six large, modern cattle barns erected last year were filled to capacity with open class and 4-H entries of all breeds. 548 dairy cattle were on exhibit of which there were 149 Holstein entries.

Ralph Wayne, dairy specialist from the University of Minnesota, had an extremely busy day judging Holsteins and Brown Swiss in alternating classes. We think the Holstein show was the largest and best in quality ever seen at Owatonna and want to commend the exhibitors and the fair management for their efforts in making it so.

E. Meschke & Sons took first with Best 3 Females, Dairy Herd and Senior Get of Sire. Harlan Buecksler had first Produce and second Best 3 Females. Haven Bartel had second Dairy Herd and Smith Brothers second Senior Get of Sire. County herds were Steele County, 1st; Dodge County, 2d; and Freeborn County, 3d.

E. Meschke & Son were Premier Breeder & Exhibitor.

Following are the top placings:

Bull Calf

Edw. Meschke & Son, Morristown; 2. Haven Bartel & Son, Kasson; Robert Chladek, Owatonna.

Jr. Yrlg. Bull:

1. Haven Bartel & Son; 2. August Lembke & Son, Glenville; 3. Gus Wendorf, Waltham.

Sr. Yrlg. Bull:

1. Edw. Meschke & Son; 2. Lowell Mollenhauer & Sons, Claremont; 3. Haven Bartel & Son.

2-yr-old Bull:

1. Robert Chladek; 2. Ervin Pitzner, Faribault

Bull, 3y & Over:

1. Edw. Meschke & Son; 2. Harlan Buecksler, Owatonna; 3. Haven Bartel & Son.

Ed Meschke's senior yearling bull, Wis Satellite, was Junior Champion and his Plain View King Ormsby Leader was Senior & Grand Champion Bull.

Heifer Calf (30)

1 & 2. Edw. Meschke & Son; 3. Harlan Buecksler; 4. Dianne Kasper, Medford.

Jr. Yrlg. Heifer:

1 & 4. Edw. Meschke & Son; 2. Lowell Mollenhauer & Son; 3. Orval Hoyt, Albert Lea; 5. Kvasnicha Farm, Owatonna.

Sr. Yrlg. Heifer:

1. Harlan Buecksler; 2. & 3. August Lembke & Sons, Glenville; 4. Bob Henry, Owatonna; 5. John Crabtree, Ellendale.

Harlan Buecksler's senior yearling heifer was Junior Champion.

Jr. Get of Sire:

1. A. Lembke & Son; 2. E. Meschke & Son; 3. Bernard Lewison, Blooming Prairie; 4. Harlan Buecksler.

Aged Cows (24)

Here was a ring of magnificent cows that would do credit to many a state fair, quality running all the way down the line.

1. Harlan Buecksler; 2, 3, 5 & 6 Haven Bartel & Son; 4. E. Meschke & Son.

4-Year-Old Cows (16)

1. Smith Bros., Dodge Center; 2. E. Meschke & Son; 3. Gus Wendorf, Waltham; 4. K. Kasper & Sons, Medford; 5. H. Bartel & Son.

3-year-old Heifers (14)

Two daughters of Pabst Leader Comre led this class, both previous winners and the second one, Sunny Side Ann Leaderette, with 710 lbs. fat as a 2-yr-old and Junior Champion at the State Fair in 1958.

1. & 2 E. Meschke & Son; 3 K. Kasper & Sons; 4 & 5. Smith Bros.

2-yr-old Heifers (20):

This class was led by Sunnyside Comre Lass, last year's All-American senior yearling heifer.

1. & 2. E. Meschke & Son; 3. John Crabtree; 4. Smith Bros.; 5. Gus Wendorf.

Sr. & Grand Champion Female:

Miss Governor Eden Jewel, owned by Harlan Buecksler. She was the dam of the Junior Champion Female also.

KINGS COUNTY (CALIF.) FAIR

Fieldman Rus Shortridge supplied the placings and pictures of the Holstein show of the Kings County (California) County Fair held August 25 at Hanford. He says it "probably will be the largest local fair show this year held in the state. The show had 108 exhibits by 21 exhibitors. Prof. Harmon Toonehead of the Dairy Department Cal Poly was the judge."

Gerald C. Hill, Riverdale, had the first 2-year-old and Grand Champion Bull (Lavacres Della Ruler), first aged bull, first aged cow and first senior

(Please turn to page 65)

To The

STRAFFORD County

Sale

DURHAM, N. H.

SATURDAY

NOVEMBER

12

Fernhame

Mistress Carlotta

a daughter of UNH Master Echo (VG-89) at 3-yrs., he a double grandson of "Liza" (Prospera-Schoolmaster).

Her dam, Fernhame Pontiac Clara (GP) sired by UNH Pontiac Orion, another of Liza's sons.

11,462 at 2y1m., 12,644M at 3y1m and now promising a much higher record at 4y2m.

U N H MIKE LIZA
Excellent - Gold Medal Dam
F. 7y-2X-1116 - lbs. She and her dtr. "Prospera" comprise breed's leading dtr.-dam pair, F. 2X. single lactation.

"Carlotta" is due Christmas day to a grandson of "Prospera." This lovely heifer has 3 close crosses to "Liza" and her calf will have 4.

— Visitors and breeding stock inquiries invited —

GREAT BROOK FARMS

Home of FERNHAME *Holsteins*

CARLISLE, MASSACHUSETTS

AR and HIR · TB and Bang's Acc. · Vaccinated · Analyzed

Mr. and Mrs. Farnham W. Smith, Owners **Stanley D. Wright, Mgr.**

Sue To The Strafford County Sale - Nov. 12th

One Of The Top Daughters Of The "Cover Bull"

— Selling —

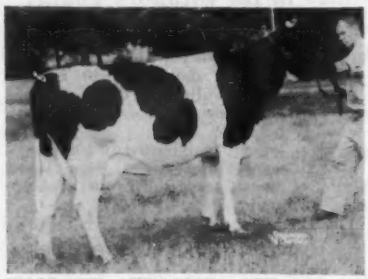

MALLARY AUDACIOUS SUE (GP-83)
2-0 2X 308d 11,392 4.2 480
3-1 2X 320d 16,180 4.1 660 (SA)
You will like this top young cow.

SUE is a daughter of Mallary Audacious (EX-SMT) our popular proven herd sire just recently sold to Curtiss. Her dam is ABBOTT FARM SADIE VENICE (GP-84) with a lifetime to date of 119,032 Milk and 4,636 Fat. She has a great string of 2X records to: 7-1 365d 21,536 4.1 875. Next dam is "VG" with over 100,000 lifetime.

SUE is due Nov. 28th to the service of MOOIEBELL SOVEREIGN SUNRISE (VG-GM), our plus proven former herd sire now in service at the New England Selective Breeders Association.

Her Famous Sire

MALLARY AUDACIOUS (EX-SMT)
Son of Audrey Posch (EX) and Glenafton Excelsior (VG-SMP).
Recently sold to Curtiss.

Certified - Accredited - HIR Tested - Classified

MALLARY FARM
BRADFORD, VERMONT

A Pilot Daughter From A Togus Dam to The Strafford Co. Sale

OUR FORMER HERD SIRE

GRAY VIEW PANSY PILOT
Very Good - Gold Medal
62 dtrs. ave. 14,858 3.88% 576
17 recs. above 700 Fat
4 recs. above 800 Fat
3 EX daughters
88 Classified daughters
Average 83.2 - 104.5%

Also we are consigning a nice heifer just a year old by Maview Lad Direct Fern Side, Excellent. She is from a Good Plus Pilot daughter with a 4-year-old record of 15,430 M 4.5% and 690 F.
You will like this heifer!

Pilot has worked especially well with the daughters of Dauntless Togus Direct, Excellent-Gold Medal. Most of his top daughters have come from this cross.

We are consigning to the Strafford County Sale a real choice 5-year-old cow, Maview Pansy Pilot. She is classified Good Plus-82 and is likely to go higher on her next classification as she has a beautiful udder.

She is due to freshen after the sale to Maview Malcolm Pilot. Her calf will carry the Pilot-Togus cross on both sides.

★ ★ ★

MAPLE VIEW FARMS

Fred J. Nutter **Robert Nutter**

Corinna, Maine

UNH SCHOOLMASTER (GM-EX)

3 "SCHOOLMASTERS" SELLING —

— A Lovely 3-Yr-Old Dtr. in the New England Sale, Woodstock, Vt. - Oct. 20

— Two Beautiful Bred Yearlings in the Strafford County Sale, Durham, N. H. - Nov. 12

The 3-yr. old is Shaws Schoolmaster Pauline (GP-2 yrs.) with a record at 2y2m - 337d - 2X - 13,240M - 4.1% - 547 F. . . . Her dam has 549 F. at 3y3m and the next dam a VG dam with 849 F. "Pauline" is due 3 weeks after the sale to the GM sire, Meadow Springs Follow On Laird.

Both yearlings selling at Strafford sale are rich in the heritage of Dauntless-Dunloggin, one being from a dam with a 4-yr. old record of 19,694 F. 4.3% 841 F.

Both yearlings are from dtrs. of New England's leading Century Sire, Shaws Dauntless Crete Tidy (GM-EX).

Both yearlings were served in February, 1960 by our junior herd sire, Shaws Master Cross Golden, son of the Famous Master Cross (GM) from a VG twice 900-lb. dtr. of Golden Cross Tidy, (GM).

Vaccinated Accredited Certified

SHAW'S RIDGE FARM, Harold J. Shaw, Sanford, Maine

NORTH MONTANA STATE FAIR

The North Montana State Fair Holstein Show was held at Great Falls on August 2 with judging by Lyman Rich of Logan, Utah.

Blue ribbons were assigned to Don Dykstra (7), Manhattan; John Dykstra (5), Manhattan; George Warnick (3), Simms; and John Dykstra & Sons (3), Manhattan.

Senior & Grand Champion Female and Best Uddered Cow was the first 4-year-old, Stadacona T Collie, shown by Don Dykstra, who also had the Reserve Champion Female with his first aged cow, Stadacona T Ring Norma, and the Junior Champion Female with the senior yearling, DD Nookrest Nell Ideal. In addition Don Dykstra showed the Junior & Grand Champion Bull who was the senior calf Nookrest Skyline Bess. John Dykstra had the Reserve Champion Bull with Nookrest Royalist Burke, the second place senior calf.

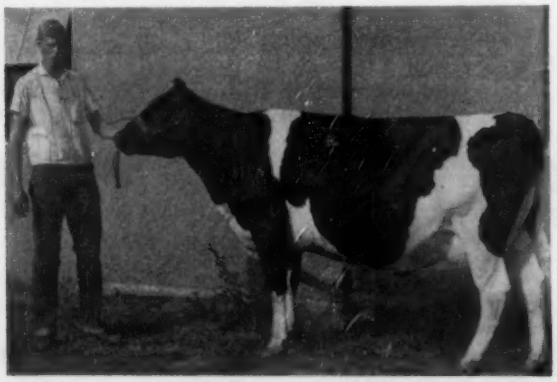

STADACONA T COLLIE
First 4-year-old cow, Best Uddered Cow, Senior & Grand Champion, North Montana State Fair, 1960. Don Dykstra, Manhattan, Mont.

HEREFORD BREEDERS HOLD WORLD CONFERENCE

American Hereford Association was host August 21-23 at its headquarters in Kansas City to the Third International World Conference of Hereford Breeders. Ten nations and five continents were represented.

One item which was discussed at length concerned a standard of acceptance of Herefords acceptable to all member societies. Each country represented agreed to furnish to the permanent secretary, copies of its own standards which would then be correlated and circulated to all member societies, looking forward to further discussion at the next conference.

The question of artificial insemination received considerable discussion, particularly in the recording of calves resulting from artificial insemination, and also the possibility of registration of calves from the export or import of semen. There was a considerable divergence of view among the various countries. Regulations on this subject now vary widely in the different countries represented, and the Council was unanimous in its opinion that no standard regulations for the reporting of calves resulting from artificial insemination could be reached, but that it should properly be dealt with by each country concerned in its own interests, but with the knowledge of the other member countries.

In the matter of registering calves resulting from importation of semen, there were strong views expressed that such imports would tend to undermine the sale and export of live animals. While the decision was not unanimous, there was a definite majority in favor of not accepting the registration of any calves that came from the importation of pedigree semen.

The next conference is scheduled for Dublin in 1964.

Dairy fieldmen and sanitarians will meet at North Carolina State College on Nov. 21-22 for their annual conference conducted by the college's Department of Animal Industry and College Extension Division.

During the two-day program, the group will tour the Pine State Creamery Company of Raleigh to see its push-button cleaner in place operation.

Speakers participating on the program are experts in this field.

For further details or registration, write the College Extension Division, Box 5125, State College Station, Raleigh, N. C.

To the Strafford County Sale

NOVEMBER 12, DURHAM, N. H.

From the heart of our very best cow family:

A 4-year-old daughter of the Gold Medal
WALKER HOMESTEAD DAWN

HOWACRES HOMESTEAD BLOSSOM

2-0	2X	349	13,918	3.8%	533
3-1	2X	291	16,060	3.8%	614

Her dam classified 84 points as a 2-year-old and produced at 2-5 2X in 327 days, 14,885 M 3.4% 507 F and was lost with milk fever the following lactation.

The next dam is Gold Medal with

8y	2X	365	23,031	3.4%	783

Dams maternal sister our Gold Medal "Berta" cow with four records over 800 lbs. fat 2X.

Blossom is due sale day to Howacres Admiral Lucifer, son of Lauxmont Admiral Lucifer out of our Excellent "Dawn" daughter with 3 records over 900 lbs. fat 2X.

★ ★ ★

Look For Her November 12, at Durham

★ ★

HOWACRES

JAMES K. HOWE & SONS TUNBRIDGE, VT
Cert. — Vacc. — Acc. — 12 Times P.B.R.

878 Fat At 2 Yrs.

Cooper Hill Nell Wayne Ajax (GP)

2-11	2X	365d	19,650 M	4.5%	878 F
1-11	2X	339d	14,312 M	4.3%	614F

COOPER HILL NELL WAYNE AJAX (GP) is a daughter of our plus proven Gold Medal herd sire, Cooper Hill Ajax Star Zodiac. Her dam, Cooper Hill Abegweit Wayne (VG), is by a grandson of Abegweit Saladin and out of a granddaughter of Raymondale Abegweit Chieftain.

We sold Cooper Hill Abegweit Wayne (VG) in the 1957 Eastern New York-USO Club Sale to Robert Y. Walrath & Son, Dutch Corner Farm, East Springfield, N. Y. A recent letter from Mr. Walrath reports that she has just completed this record: 344d 3X 26,390M 3.5% and 934F at 7-6. This follows two other fine records made in their herd.

Breeding Stock For Sale

COMPLETE DISPERSAL

★ **Of The** ★

EUGENE PAYNE HERD

At the farm near Glenwood, Howard County, Maryland. Farm located on Shady Lane road near Glenelg High School.

Tuesday, November 1, 1960 11:00 A. M.

Accredited - Certified - Calfhood Vaccinated
Tested within 30 days
DHIA records on all cows. Last year's average on 31 cows: 11,966M 422F. Individual records to 609F.

60 HEAD OF HOLSTEINS 60

37 Registered 23 Grades

34 COWS 6 BRED HEIFERS due near sale time
2 HEIFERS bred to freshen next summer
12 OPEN HEIFERS 6 CALVES

Strictly a Fall freshening herd. All but 4 cows fresh from August 1st to December 1st. Two due in December, 2 later.

Plenty of milk - good udders. Nearly all young cows.

A number of the animals are sired by Maryland-West Virginia Stud bulls.

★ ★ ★

EUGENE PAYNE
Owner
Glenwood, Md.

A. DOTY REMSBURG
Sale Manager
Jefferson, Md.

First at Michigan -

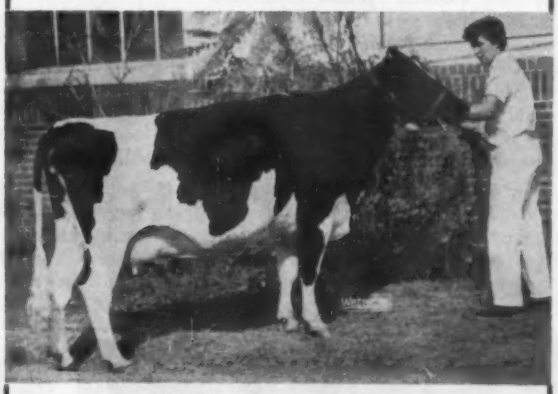

FOR-MAR DIAMOND DOLORES
First prize 3-year-old, Michigan State Fair.

In addition to the above 1st prize winner we also had 3rd Heifer Calf; 3rd 4-Yr-Old; 3rd Dairy Herd; 4th Best 3 Females; 4th Produce of Dam; 4th Junior Get and 6th 2-Yr-Old Heifer.

GAMBOLING HERD

NANCY R. SMITH

Rt. 3 Box 25 Williamston, Mich.

Rosette's Son For Sale

Born March 19, 1960

A Great Young Cow

RAYMAU TIDY DAUNTLESS ROSETTE (VG)
2-8 2X 365d 13,742 3.9 533
Making over 700 this year at 4 yrs.

His dam, ROSETTE, is "VG-86" at 2 yrs. His maternal granddam, ROSE, is "VG" with 923 lbs. fat on 2X. Rose's maternal sister ROWENA "EX-92" has 2X records to 862f. His maternal great-granddam, RENA, is "VG" with 931f on 2X and over 100,000 4.3% lifetime. His sire, SHAWS DAUNTLESS PAULINE, is a top son of Shaws Dauntless Pauline (VG-GM) from a twice 900-lb. fat dtr. of Dunloggin Golden Cross Tidy (GM).

The price on this promising youngster is $350 FOB, Auburn, Maine. Write today.

His Maternal Granddam

RAYMAU C DAUNTLESS ROSE (VG)
5-9 2X 365d 19,224 4.8 923
4-2 2X 365d 19,070 4.6 872

RAYMOND & MAURICE KEENE
Cert. - Vac. - Acc.

RAYMAU FARM

NORTH RIVER ROAD
AUBURN, MAINE

WISCONSIN (From page 52)

try of Pinehurst Farms, Sheboygan Falls, while Reserve was Pinehurst Supreme Beauty, the senior yearling owned jointly by Pinehurst and Wilbur Bohnhoff, Plymouth.

Wm. Hayssen's Lakeside Farm, Elkhart Lake, showed the Grand Champion Female. She was a 3-year-old, Bond Haven Signet Beauty, who was also Best Uddered Cow of the show. The Reserve Grand Champion was Merry Land Burke Laddie, the first aged cow in milk owned by Borgwardt Brothers, Valders. Junior Champion Female honors went to Kaytee Mark Lara, Pinehurst's senior yearling, and the Reserve Junior Champion Female was Aldella Rag Apple Joy who stood second to the Kaytee heifer in class. Joy is owned by Darlene Voland, Cleveland.

The above information was supplied by Al Bucholz, secretary-treasurer of the Sheboygan County Holstein Breeders. Sheboygan County won the District Herd and Al says the 27 trophies were distributed as follows: Lakeside Farm, 13; Pinehurst Farms, 8; Borgwardt Brothers, 3 and Vernon Schultz, Manitowoc; Wilbur Bohnhoff and John Stiefvater, Valders, with one each.

FOX VALLEY (WIS). B & W SHOW

The 1960 Fox Valley B & W Show was held July 19 at Oshkosh, Wis., with Judge Eugene Nelson, Union Grove, Wis., pinning the ribbons. A large number of entries were present from seven counties—Brown, Calumet, Fond Du Lac, Outgamie. Shawano, Waupaca and Winnebago—and first prize blue ribbons went to 14 exhibitors. (Note: Not counted is the class for Dam and one Offspring, the winner of which was not reported to the **World.**)

Grand Champion Bull was the senior yearling, Wisconsin Improver, shown by Wisconsin State Reformatory, Green Bay. Eldon Schnell, Hilbert, had the Junior Champion with his junior yearling, Vigo Sir Leader Comet.

Nancy Wagner. Pulaski, showed her 3-year-old heifer, Artis Wal-Co Canary Fobes, to Best Uddered and Grand Champion Female honors. The first aged cow, Geens Comet Inka, was Reserve Grand Champion Female for Geenen Bros., Kaukauna. Wis Lolo May, the Reformatory's senior yearling heifer, was Junior Champion.

Winners of first place blue ribbons follow: Wm. H. Hageman, Oakfield (2); Reuben Ott. Hilbert; Eldon Schnell; Wis State Reformatory (5); A. H. Spiegelberg, Manawa; Edwin Seybold, Hilbert; Manning Nelson, Shiocton; Robert A. Bird, Brownsville; Sam C. Stanchfield, Fond Du Lac (2); Nancy Wagner (2). Geenen Bros.; Elmer Dehring, Oakfield; Erwin H. Beilke, Fairwater; and Meadowsweet Farms, Seymour. Brown County showed the winning herd.

Douglas Thoma, Waupaca, was chairman of the General Committee.

A TREND IN CALIFORNIA

Although a catalog of the Leo Hedegard Dispersal has not yet been received, we had this word from Ben Simonson, Sire Analyst for Jessup Breeders. Ben writes, in part, "Leo Hedegard had a good sale . . . Another feature was the beginning several of our large commercial dairymen made in purchasing registered Holsteins. This is a trend in Southern California and I hope you are able to come out next February to the State Holstein meeting which is to be hosted by the Southern California Holstein breeders. This will give you a good chance to see the solid progress this movement is making . . . "

Nearest camera is Bond Haven Signet Beauty, 1st 3-yr-old, Best Uddered, Senior & Grand Champion Female for Lakeside Farms, Elkhart Lake, Wis.; the Reserve Grand Champion, also pictured, is Merry Land Burke Laddie, 1st aged cow in milk, owned by Borgwardt Brothers, Valders. Judge Allen Hetts is between the two leadsmen—Miss Bonnie Vandertie at left and John Borgwardt at right. The scene is the District 10 (Wis.) B & W Show.
—Photo by Gene Divine

RUTH ALICE IDEAL
First 3-year-old heifer, Senior & Grand Champion, Kings County (Calif.) Fair. Cal-Clark Farms, Hanford, Calif.

KINGS COUNTY (From page 60) heifer calf. The Champion is a son of Blackhawk. The Grand Champion Cow (Ruth Alice Ideal) was the 3-year-old Raven Burke Ideal shown by Cal-Clark Farms of Mrs. Wesley and Bill Clark, Hanford. They also had the Junior Champion Heifer with their senior yearling, Cal-Clark Los Robles Rebel. Their other blue was on the Senior Get of Raven Burke Ideal.

Jerry Mellow, Visalia, brought out the Junior Champion Bull, E M C Patrick Whirl, a senior yearling; the first 4-year-old cow; first 2-year-old heifer; first Produce; and Dairy Herd. Franklin Stevens, Riverdale, had a

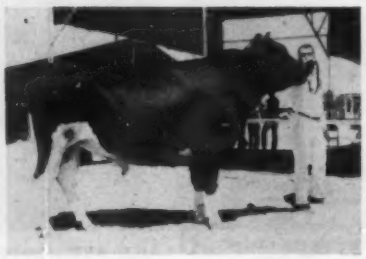

LAVACRES DELLA RULER
First 2-year-old bull, Senior & Grand Champion, Kings County (Calif.) Fair. Dr. Gerald C. Hill, Riverdale, Calif.

winner with his junior yearling bull.

A big winner was James Reed, Visalia, with the senior and junior bull calves, junior heifer calf, junior yearling heifer and—putting these together — the Young Herd and Junior Get of Yokohl Raven Count 1297600.

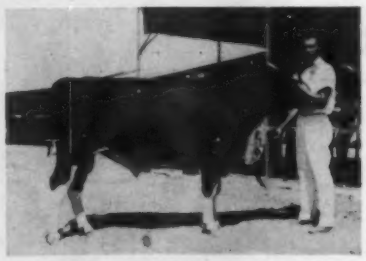

E M C PATRICK WHIRL
First senior yearling bull & Junior Champion, Kings County (Calif.) Fair. Jerry Mellow, Visalia, Calif.

WATERLOO WINNER

and still undefeated Jr. Champion

Ravenglen Triune Cavalier

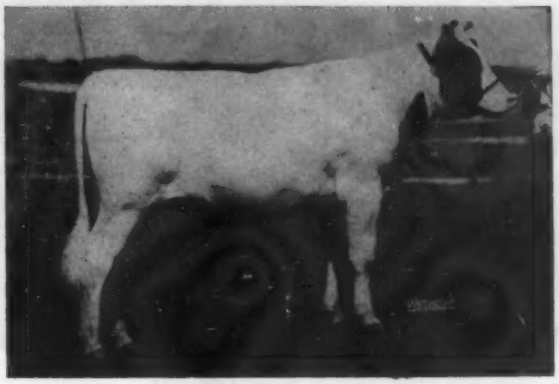

1st and Junior Champion at Waterloo
1st and Junior Champion at Wisconsin
1st and Junior Champion at Illinois
1st and Grand Champion at No. Ill. B & W Show

"Cavalier" is sired by RAVENGLEN REX TRIUNE, $7500 son of our 1156-lb. fat Excellent "Ton Cow," Ravenglen Triune Urena. **Rex** is jointly owned with Ray Bottema and Hugo Albrecht and in heavy service in all three herds, with many outstanding young offspring.

"REX" frozen semen available. Order direct from Piper Bros., Watertown, Wis. ($25 plus shipping cost, usual guarantees).

Write for our latest bull list.

RAVENGLEN FARM • Antioch, Illinois

ROBERT L. HUNTER, Owner **Phone: 539R1 (Farm)**

★ The Correction Herd ★

OUR LATEST HIR AVE. —

11,915 M. — 3.8% — 456 F.

— 101 - cows —

HIR and DHIA Testing

Cows - Heifers - Bulls - For Sale

Farm located at South 68th and Highway 100 - Milwaukee County

MILWAUKEE COUNTY HOUSE OF CORRECTION

8885 South 68th Street **Hales Corners, Wisconsin**

JOS. B. DREWNIAK, Superintendent **I. Benson, Farm Supt.**

MALLARY AUDACIOUS (EX-S

MALLARY AUDACIOUS
Excellent - Silver Medal Type Sire
16 dtrs. ave. 82.6 Diff. from expectancy +2.50
11 dtrs. ave. (305d 2X, ME) 15,150M 3.86% 585F

Some Represent

DICKS PLACE AUDACIOUS
(VG-87 as a 1st calf heif
2-7 2X 365d 13,605 4.
1st Jr. Yrlg. Rutland Fair, 19
5th 4-Yr-Old Eastern States,

His Sire

GLENAFTON EXCELSIOR
(VG-SMP)
26 dtrs. ave. 12,784M 4.11% 525F
+406M +.27% +50F
Sire of:
Mallary Excel Lulu
5-1 2X 365d 24,032 4.7 1125

His Dam

AUDREY POSCH (EX-93)
9y 3X 365d 27,102 3.8 1015
14y 3X 365d 25,572 3.7 948
(Former US leader now 2nd)
17y 3X 365d 18,105 3.8 708
(2nd in US)
Lifetime: 227,909 3.8% 9,039
1 "EX" GM dtr. with 144,739M
2 SMT Sons, 1 "EX" Son
2 "VG" Sons & 1 "VG" Dtr.

MALLARY AUDACIOUS JO
(VG-86 as 1st calf heife
2-4 2X 343d 14,251
1st Jr. Yrlg., Champlain Valley Ex., 19

We are happy that AUDACIOUS is to have the expanded opportunity for breed improvement which service in the great Curtiss stud will provide. We believe that his contribution to breed progress can be a significant one.

His Daughters At Work ➛

A group of two and three-year-old daughters of Mallary Audacious taken July, 1960.

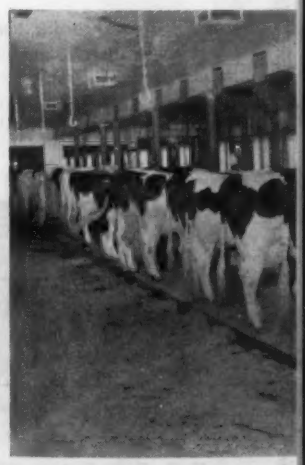

MALLARY FARM
BRADFORD, VERMONT

PBR, 1960, For The 8th Year

MT) To CURTiSS

tive Daughters Pictured Here

E
604
)

TYLER FARMS AUDACIOUS LASS
(VG-87 at 2 yrs.)

1-11	2X	346d	13,291	3.8	500
3-0	2X	305d	16,418	3.7	607*

(*Inc.)
3rd 2-Yr-Old Vt. B & W Show, 1959
Topped 1st Vermont Sttate Sale, 1958

MALLARY AUDACIOUS TRACY
(VG-86 at 2 yrs)

2-3	2X	352d	16,521	4.2	688

6th Sr. Helfer Calf, Vt. B & W, 1957
3rd Sr. Yrlg., Vt. B & W, 1958
1st 2-Yr-Old, Conn. Valley Ex. 1959

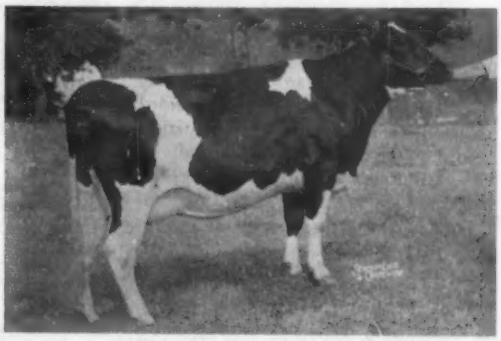

MALLARY AUDACIOUS GLADYS
(GP-83 at 2 yrs.)

2-3	2X	346d	11,560	4.2	491 (SA)

2nd 2-Yr-Old, Conn. Valley Ex., 1959

YN
505

MALLARY AUDACIOUS MARIE
(GP-83 as 1st calf heifer)

2-6	2X	331d	11,808	4.1	489

MALLARY AUDACIOUS SUE
(GP-83 at 3 yrs.)

2-0	2X	308d	11,992	4.2	480
3-0	2X	290d	14,550	4.3	634*

(*Inc.)

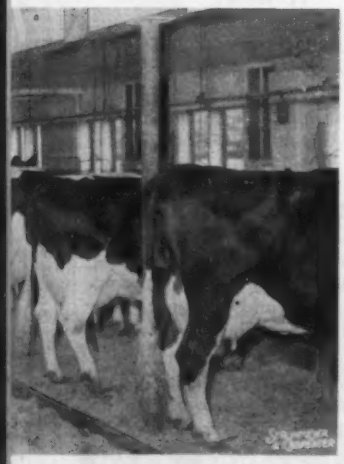

Service to AUDACIOUS is now available. Check with your local Curtiss Technician or write to Curtiss Breeding Service, Inc., at the address below for complete information.

CURTiSS
BREEDING SERVICE, INC.

CURTISS FARM - CARY, ILLINOIS • Otto Schnering, Founder • Phone MErcury 9-2041

Missouri State Fair

Paul Selken, Smithton, Mo., won Premier Exhibitor and Premier Breeder awards in the Holstein show at the Missouri State Fair. Selken showed the Grand Champion Bull as well as many other prizes.

The open classes were increased by a large number of entries from the 4-H and FFA shows. There were 187 head exhibited in this year's competition. Dr. Fred Foreman, Ames, Iowa, was the judge.

The 4-H Production Cow Award was presented in ceremonies at the open show. The award went to Judy Atkinson, McCredie, Mo. This award is based on showmanship, production record of the herd, and on the individual exhibitors skill in managing the herd.

Placings follow:

Bull Calf:
1. R. G. Plank, Garden City, Mo., Ledarno Triune Will, 1382578; 2. Paul Selken, Smithton, Mo., Seluhm Fobes Melody, 1366717; 3. Donald E. Rages, Smithton, Mo., Triune Ormsby Seluhm Prince, 1380963; 4. Mary A. Frank, Jeff City, Mo.; 5. Lee Dow & Family, Sedalia, Mo.

Jr. Yearling Bull
1. Paul Selken Farms, Seluhm Missouri Triune, 1352854; 2. Larry Laney, Dixie Lee Crescent Commander, 1356-562; 3. Jerry Covert, Pleasant Hope, Mo., Covert Farms Inke Starlite, 135-7520.

Sr. Yearling Bull
1. Jerry Covert & Selken Farms, Pleasant Hope, Mo., Seluhm American Fobes Triune, 1328616; 2. Donald E. Rages, Triune Fobes Piebe Prince, 134-5758; 3. Steele & King & R. G. Plank, Butler, Mo., Tabur Rocket Jess, 133-0649.

Jr. Champion Bull
R. G. Plank, Ledarno Triune Will, 1382578.

2 year-old Bull
1. Paul Selken Farms, Seluhm Triune American, 1341261; 2. Paul Selken Farms, Seluhm Triune Ormsby American, 1343380; 3. Boyd Brothers & Paul Selken, Pleasant Hope, Mo., Seluhm Triune Beauty Lad, 1326287; 4. Steele & King, Butler, Mo., Stelmo Donald Ormsby Boy, 1327633.

Bull, 3 years or over
1. Paul Selken Farms, Seluhm Black Triune, 1279509; 2. Steele & King & R. G. Plank, Ledarno Missouri Boy Mars, 1262226; 3. Paul Selken Farms, Seluhm Trive Black Pitch, B25528.

Sr. & Grand Champion Bull
1. Paul Selken, Seluhm Black Triune, 1279509.

Heifer Calf
1. John Silverthorn, Holden, Mo., Tabus Rocket Susan, 4879290; 2. R. G. Plank, Ledarno Elsie Leader Sherry, 5120661; 3. Charles R. Moreland, HoMo Comro Rosy, 5040504; 4. Boyd Brothers; 5. Steele and King.

Jr. Yearling Heifer
1. Paul Selken Farms & E. M. Mosby, Smithton, Mo., Seluhm Trive New Year, 5601781; 2. Susan Frank, Jeff City, Mo, Liberty Candy Bank Sky, W 4829-767; 3. Jane Frank, Jeff City, Mo., Liberty Snowball Glenda Sky D, 482-9768; 4. Sam Williams, Springfield, Mo.; 5. Lee Dow & Family.

Sr. Yearling Heifer
1. W. S. Buckey, Garden City, Mo., Breezyland Low Bay Fatima, 4780327; 2. Donald E. Rages, Smithton, Mo., Triune Arms By Princess, 4788630; 3. Charles R. Moreland, HoMo Comro Jill, 4837869; 4. Charles R. Moreland; 5. Ella L. Dow.

Jr. Champion Female
W. S. Buckey, Breezy Land Low Boy Fatima, 4780327.

Jr. Get-of-sire
1. Sam Williams, Clanyard Anthony Sensation, 1276064; 2. Don Rogers, Ravenglen Triune Prince; 3. Paul Selken Farms, Get of Seluhm Black Triune, 1279509.

Cow, 5 years and over
1. Sam Williams, Harem Hill Rajah Posch Blackie, 3583992; 2. Paul Selken Farms, Seluhm Triune Queen 4605911; 3. Sam Williams, Forbes Triune Wanda Lou; 4. Paul Selken; 5. Mary A. Frank.

Cow, 4 years
1. R. G. Plank, Taloga Crescent Judy Star, 4209224; 2. Ronald Silverthorn, Holden, Mo., Fobes Sup. Lydia, 4293-793; 3. Boyd Brothers, Breezy Land Pieby Faith, 4112289; 4. Emily Frank, Jeff City, Mo.; 5. Steele & King.

Cow, 3 years
1. Judy Atkinson, Modeaf Prince Kay 4404014; 2. Charles R. Moreland, HoMo Raven Burke Duchess, 4370525; 3. Ernest Dow, Sedalia, Mo., Esterle Piebe Bessie, 4499621; 4. Larry Fielden, Rogersville Mo.; 5. Don Henson, Kingsville, Mo.

Heifer, 2 years
1. Steele & King, Stelmo Carla Fobes 4863662; 2. Charles R. Moreland, HoMo Comro Kitty, 4699367; 3. Sam Williams, Clanyard Anthony Lilly, 4464881; 4. Sam Williams; 5. Lee Van Meter.

Cow, Dry
1. T. A. Burgeson and R. G. Plank, Garden City, Mo., Janet Colantha Haven, 5125842; 2. Charles R. Moreland, Ferana Remer Rita 3979967; 3. Roy Coots & Son, Selven American Black, 2nd, 3752782; 4. Roy Coots & Son; 5. C. B. Keller.

Sr. & Grand Champion Female
T. A. Burgeson & R. G. Plank, Janet Colantha Haven, 5125842.

Reserve Champion Female
Charles Moreland, Ferana Remer Rita, 3979967.

Dairy Herd
1. Sam Williams; 2. Paul Selken Farms; 3. Steele & King; 4. Lee Dow & Family.

Best 3 Females
1. Paul Selken Farms; 2. Charles R. Moreland; 3. Lee Dow & Family; 4. Don Rages; 5. Steele & King.

Get-of-sire
1. Paul Selken Farms, Get of Seluhm Fahes Trive; 2. Lee Dow & Family, Seluhm American Piebe, 1221484; 3. Steele & King, Seluhm Ledamo Mo. Boy Mars, 1262226; 4. Paul Selken Farm, Get of Seluhm Block Trive.

Produce of Dam
1. Charles R. Moreland, Triune Vigo Scott Remer Emera, 3978521; 2. Paul Selken Farms, Produce Seluhm American Beauty, 2571992; 3. Don Rages, Seluhm American Love; 4. Paul Selken Farms, Produce Seluhm American Beauty 3rd, 3048812.

Cow in Milk
1. Judy Atkinson, Modeaf Prince Kay, 4322845; 2. Sam Williams, Harem Hill Rajah Posch B Blackie, 3583992; 3. Steele & King, Stelmo Carla Fobes, 4863662.

Paul Selken, **Premier Exhibitor & Breeder.**

Holstein - District
1. West Central, J. W. N. Brown, Pleasant Hill, Mo.; 2. Central Missouri, E. M. Mosby, Sedalia, Mo.; 3. Southwest, Missouri, Sam Williams Springfield, Mo.; 4. Missouri Valley, George Grunner, Jefferson City, Missouri; 5. Northwest, Missouri, James Coots, Kidder, Mo.

Nebraska State Fair

By Fieldman David C. Diehl

With no out of state herds exhibiting, a total of 122 Nebraska Holsteins were brought before judge George W. Trimberger, Cornell University, at the 1960 Nebraska State Fair held September 6 at Lincoln. Blue ribbons were divided among eight exhibitors with Beatrice State Home, Beatrice, and the Abel Dairy Farm, Lincoln, each accounting for four. Next high were Phillips Brothers of Beaver Crossing who stood at the top three times during the day.

When the points were totaled the Premier Breeder Award went to the Beatrice State Home with Abel Dairy Farm Premier Exhibitor. The Championships remained for still others however, as the Boys Training School at Kearney had the Junior and Grand Champion Bull with the Hastings State Hospital exhibiting the Senior Champion. Miss Harriet Myers, Roca, Nebraska, returned with her 4-H entry that took the calf class a year ago and was this year's Junior Champion. Phillips Brothers showed the Senior and Grand Champion Female with their aged cow.

11 Bulls

The Beatrice State Home took the first blue of the day with BSH Don Notation Leige, a smooth well balanced calf that the judge felt had a nicer general appearance than the calf in second shown by Father Flanagans Boys' Home. Abel Dairy Farm topped the junior yearling class with King Marilyn Rock Triune. Neither of these bulls could match the stretch and cleanness of the Boys Training Schools senior yearling however, and BSH Paula Bonheur Notation got the Junior Champion ribbon.

With only one bull in the senior classes, Hastings Ormsby Elton King, a five year old, bred and owned by the Hastings State Hospital, Ingleside, Nebraska, was Senior Champion. After considerable deliberation judge Trim-

(Please turn to page 76)

Brighter Than Ever
The 1960 STARS
Selling in The Sale of STARS

AT THE

Royal Agricultural Winter Fair

TORONTO, CANADA

WEDNESDAY—NOVEMBER 16th at 8:30 A.M.
8 Bulls • 25 Select Show Females

Buy The Sons of These Two Great Maternal Sisters

SILVIA PABST TEXAL - Excellent

Three times All-Canadian aged cow

Only cow 3 times Grand Champion at the Royal 1957 - 1958 - 1959

See her there again this year trying for her fourth championship.

She calved at 1:15 a.m. on Monday September 26th.

Her son sells—

ACME SON OF CHAMPIONS

Sired by the Twice All-Canadian, twice Royal Grand Champion - Rosafe Signet (Excellent).

ECHO PABST MAPLE (Excellent)

Grand Champion at Peel Co. 1958. Reserve Grand Champion in 1960, winning the dry cow class.

Sired by Bond Haven Rag Apple Maple (VG) she has just been reported with a new 20,000-lb. record of 20,150 milk 776 fat 3.85% and her daughter has just been reported with a junior 2 year old record of 13,280 milk 471 fat (142M-137% of BCA).

Her son: PEEL LODGE PACEMAKER

Born Aug. 15, '59

Sired by ROSAFE SOVEREIGN SUPREME (EX) the bull that has sired so many show and sale headliners for Rosafe Farms, Sheffield Farms, and others.

OTHER MATERNAL SISTERS OF SILVIA AND ECHO

Treeland Marion Hope (Very Good - 2y 365d 2X 15116 milk 579 fat 3.82%
1st. prize 4 year old and member of 1st Produce at Calgary 1960

Patsy Echo Burke A. (Very Good) - 6y 365d 2X 15448 milk 3.80% (not yet reported)

HAYS FARMS LIMITED — Box 490, — Oakville, Ontario, Canada

ONLY GREAT COWS CAN PRODUCE GREAT BULLS

Sons of The Cows Pictured Below Sell in The 1960 Sale of Stars

HILLMAC JOELLE WONDER (EX)
Fifth generation of Star Brood cows she has 129,856 milk, 3.63% in seven 2X lactations with up to 23,375 milk, 801 fat. Dam of 4 VG offspring. Her son selling, sired by Rosafe Sovereign Supreme (EX) is full brother to the 1959 All-Canadian bull calf.

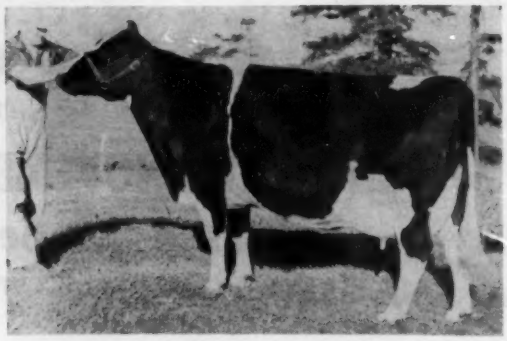

HILLMAC WONDER SOVEREIGN (VG)
One of the 3 VG daughters of Hillmac Joelle Wonder (EX), pictured, she is an own daughter of Montvic Rag Apple Sovereign (EX) with 16,006 milk, 732 fat 4.57% at 6 years 2X. Her March 1960 son selling is sired by Carnation Royal Master (EX).

COCHRAN SOVEREIGN GAIL (EX)
Twice Grand Champion and best uddered cow at New Jersey from a VG-GM 1060-lb. mother, she is a daughter of Sovereign Cochran (VG-GM) with 20,145 milk, 885 fat. Her January 1960 son selling is maternal brother to Cochran General (EX-GM) and of the 1957 Honorable Mention All-American calf.

ROCKWOOD JUNE ROCKETTE (EX)
One of the seven "EX" daughters of Houckholm Sovereign Sky Rocket (VG-Extra) she was Grand Champion in Manitoba and Reserve at Waterloo, Ont. With a top of 21,108 milk, 840 fat 3.98% she has a six lactation total of 119,212 milk, 4633 fat. Her son selling is by a son of ABC Reflection Sovereign (EX-Extra) from the Selling Princess Pet (EX) family.

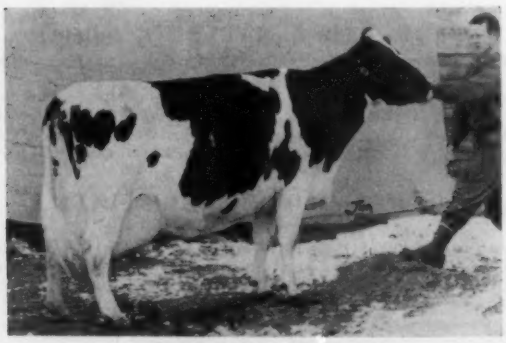

ROSAFE PHOEBE SUPREME (VG)
Honor List producing maternal sister to ABC Midnight Joe (EX) and the All-Canadian Rosafe Nero, her progeny sold for up to $7000 at the Rosafe Dispersal. Her March 1960 son selling by ABC Reflection Sovereign (EX-Extra) is full brother to the Reserve Junior Champion at the London Championship Show. Right from the heart of the best at Rosafe.

HAYS FARMS LIMITED — Box 490, — Oakville, Ontario, Canada

Some of the Select Show Families in the Sale of Stars

See them judged in their individual classes at Canada's premier show before the sale. The sale commences sharply at 8:30 the morning of Wednesday, November 16, at the Royal Agricultural Winter Fair - Toronto

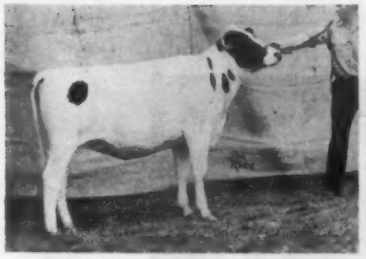

FOREST LEE PATSY NINA
(Dec. 21, '58)
3rd. Senior Yearling at London C. S. by Glenafton Kismet (VG) her dam was Grand Champion at the Penn. Farm Show and member of 1st. Dairy herd at London C. S. 1960.
Due January to Roybrook Reward

LONGPARK FOND PIEBE (VG)
1955 daughter of Spring Farm Fond Hope (EX) with 11,902 milk 497 fat at 2 yrs. 2X, 305 days. She is due December to Mayers Dark Leader.

McCAWHOLME HEATHER REWARD
(Jan. 27, '59)
1st junior yearling at Elgin and London 1960. By Maple Heather Victor, her dam has 2-3-4-5yr. records up to 14,765 643 4.35%. Due January to Shore Royal Duke.

ELM VILLA RAG APPLE HANNAH
(Dec. 1, '58)
1st. Sr. Yr. & Jr. Champ. Wentworth Co. 1960. Due February to Sheffield Supreme Max.
Sire: Bond Haven Rag Apple Maple (VG)
Dam: Elm Villa Treasure Model Annie (GP)
2y 323d 2X 11691 480 4.11%
Next dam: Very Good - 18427 658 3.57%

GLENAFTON SYMBOL N. BONHEUR
(July 21, '58)
Due March to Lakefield Fond Hope
Sire: Rosafe Signet (EX)
Dam: Glenafton Nettie Bonheur (GP)
2y 365d 2X 14086 562 3.99%
Next dam: Glenafton Laurel Bonheur (EX)
5 records over 900 lbs. fat.

BLUEBIRD WIS IDEAL JEWEL
(Sept. 12, '58)
Due December to Rosafe Citation R.
Sire: Wis Burke Ideal
Dam: Bluebird Monogram Duchess Jewel (GP)
5y 365d 2X 20578 833 4.05%
Next dam: 20223 milk 826 fat 4.08%

Whitecairn Lady Lena Franco (Sept. 5, '58) and Whitecairn Joanne Jane Franco (Aug. 1958)
Members of the 1st prize junior Get by Grand Rang Rag Apple Franco at London, the former was Reserve Junior Champion at London Championship Show.

PEEL LODGE SHAMROCK CAROL
(Dec. 22, '58)
Due March to Rosafe Sovereign Supreme
Sire: A.B.C. Reflection Sovereign (EX-Extra)
Dam: Eddyhurst Countess (VG)
11y 365d 2X 21109 milk 773 fat 3.68%
Lifetime: 121,194 milk 4480 fat

SHORE BLONDETTE
(Aug. 1959)
1st Senior Calf at London C. S.
Sells Open
Sire: Bond Haven Rag Apple Maple (VG)
Dam: Shore Blondette C (VG)
4y 305d 2X 13064 546 4.18%

AIRVUE GOLDEN JANIE
(Jan. 23, 59)
Member 1st. prize Jr. Get Waterloo, Ont. 1960
Bred to Rosafe Shamrock Perseus
Sire: Airvue Sovereign Golden Cross (VG)
Dam: Oakshade Jemima Colleen (EX)
5y 283d 2X 15267 558 3.65%

At time of going to press Selections are not yet closed and many other Stars will be feature attractions in the sale catalogue. Write now for your copy.

HAYS FARMS LIMITED — Box 490, — Oakville, Ontario, Canada

THE AFTERNOON OF THE SALE OF THE STARS

WEDNESDAY — NOV. 16th COMMENCING AT 2:00 P. M.

AT HAYS SALES ARENA — OAKVILLE, ONTARIO

THE COMPLETE WAY BROOK DISPERSAL

Fully Accredited - Listed - Calfhood Vaccinated

76 HEAD **76 HEAD**

4 Excellent - 10 Very Good cows - 1 Excellent Sire

10 daughters and 3 sons of Excellent dams

24 daughters and 3 sons of Very Good dams

All-Canadian Get of Sire 1958 - By Elmcroft Tradition (VG)

From left: **Way Brook Duchess Dillis B (EX)**, All-Canadian now owned by Lionel Baril. has a full sister, daughter and granddaughter selling; **Way Brook Duchess Dina (EX)**, 18,399 lbs. on 2X, sells with a daughter and granddaughter; **Way Brook Duchess Dolly (EX)**, 20,359 milk, 889 fat on 2X, sells with two daughters; **Way Brook Duchess Dell (VG)**, 3 heifer records average 12,121 milk, 528 fat, due sale time. There are 10 Tradition daughters selling, 2 Excellent, 3 Very Good, 4 Good Plus and a senior calf.

WAY BROOK IS THE HIGHEST PRODUCTION HERD IN ONTARIO COUNTY

Full sister and one of the 21 progeny of Way Brook Reflection Lochinvar (EX)

WAY BROOK REFLECTION ROSE (GP)

Full sister by ABC Reflection Sovereign she was Hon-Mentioned All-Can. 1958 and sells with twin heifers born July. Also selling, her Excellent, All-Canadian 180,000-lb. mother, her Excellent maternal brother and other maternal brother by Carnation High Merit with his first 20 calves.

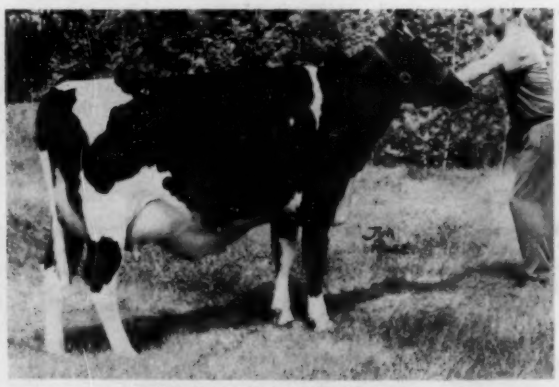

WAY BROOK ROSEMARY IDA

Fresh since August and milking 50 lbs. she sells with twin sister. She has 3 brothers and 18 paternal sisters and her sire's brother also sells with first 20 calves. Maple Lea L. G. Rosine (EX), All-Can. 180,893 milk 6719 fat 3.71% in 8 lactations is due sale time to Lakefield Fond Hope.

GREAT CATTLE COME FROM GREAT FAMILIES - WAY BROOK FAMILIES HAVE WON NATIONAL AND INTERNATIONAL FAME FOR TYPE AND PRODUCTION.

HAYS FARMS LIMITED — Box 490, — Oakville, Ontario, Canada

AN UNCOMMON SIRE PROSPECT

PINEYHILL GALAHAD

PINEYHILL GALAHAD
Born January 29, 1960
By Sun Dream Dijax Duke (VG), son of Ottawa Dijax Dude (VG) and Sun Dream Pineyhill Narda, EX-807-lb. granddaughter of Marie.

Galahad's sire, Sun Dream Dijax Duke, Very Good, sold to the Eastern Ontario CBA for $7,000. Duke's sire is Ottawa Dijax Dude, Very Good and well proven in the same stud Duke's dam is Sun Dream Pineyhill Narda, Excellent granddaughter of Sun Dream Rag Apple Marie, Excellent-92 and three times Nominated for All-American at 9, 10 and 11 years. Marie has five Very Good daughters and her Produce was Nominated for All-American in 1958 and was undefeated in 1959.

HIS DAM

COCHRAN SOVEREIGN GAIL (Excellent)
Twice Grand Champion at New Jersey and Best Udder winner. By Sovereign Cochran she has 20,145M 4.4% 885F, 2X. Her dam is the Uncommon Cow Elderslie Korndyke Bonnie, Very Good-Gold Medal Dam with 1060 of fat.

Galahad's dam, Cochran Sovereign Gail, Excellent with over 113,000 lbs. of milk HT, is a member of the famous Uncommon Cow Family founded by her dam, Elderslie Korndyke Bonnie, Very Good - Gold Medal Dam with 1060 lbs. fat, 4.6% and a former N. Y. State Champion. Gail is a former New Jersey State Champion and her full sister is currently a N. J. Champion. Gail is the dam of Cochran General (EX-GM) and our herd sire, Pineyhill Sultan.

Pineyhill Galahad combines the Uncommon Cow family and The Marie Family.
Galahad's three nearest dams average 938 lbs. Fat and 20,612 lbs. Milk.
All of his six nearest ancestors are Excellent or Very Good.

HIS SIRE'S DAM

SUN DREAM PINEYHILL NARDA (Excellent)
Excellent Mammary, FU & RU.
5y 365d 2X 18,558 4.7% 870
Granddaughter of Marie and dam of Sun Dream Dijax Duke, Very Good $7,000 sire of Galahad.

HIS BROTHER - THE ROMANTIC BULL

PINEYHILL SULTAN
Our son of Gail. Nom. for All-American Bull Calf, 1957. Sire of 1st Jr. Get at N. J. B & W Show, 1959 and 1960; 2nd at NYSF and ESE, 1959 and NYSF in 1960. Maternal brother to Cochran General (EX-GM) and Galahad.

A SON OF SULTAN UNDEFEATED IN 1960

PINEYHILL MAXIMILIAN
A winning combination of The Marie and Uncommon Cow Families. Was 1st senior yearling, Junior Champion and Res. Grand Champion at Eastern States Exposition, 1960 and 1st at Pa. B & W Show. Owned by Lehigh Valley DHIC.

★ ★

GALAHAD SELLS IN THE SALE OF THE STARS

It is significant that Pineyhill Galahad has been selected as the first and only consignment from the United States to this successful sales series.

We will guarantee Galahad to be free of the red factor.

We believe that Galahad will prove to be Gail's next great son!

You are welcome to visit Pineyhill and see Galahad and his family or see him in the junior bull calf class at the Royal Winter Fair two days before the Sale of Stars.

BUY HIM WEDNESDAY, NOVEMBER 16th at TORONTO

★ ★

PINEYHILL ● RD. 1, WASHINGTON, N. J. ● Ph. Murray 9-1976

Browndale Johanna Prince And —

His All-Canadian $12,000 Full Brother

BROWNDALE JOHANNA SUPREME

ALL-CANADIAN BULL CALF, 1959

First senior bull calf, Junior and Grand Champion at Brant Co. B & W Day, 1959.

First at Royal Winter Fair and second at the CNE, 1959.

Junior and Reserve Grand Champion at Calgary & Edmonton, 1960.

Browndale Johanna Prince →

Born February 16, 1960

Best records of his 7 nearest dams average:

21,321 milk 3.98% 849.7 fat

Best records of his 15 nearest dams average:

21,151 milk 4.02% 850 fat

He is a son of Rosafe Sovereign Supreme, Excellent son of ABC Reflection Sovereign from an Excellent Reserve All-Canadian member of the Pontiac Family. Sovereign Supreme's sons have sold to $15,000 at public auction—Sheffield Supreme Max at the Sheffield Dispersal.

Of the 29 animals in his 5-generation pedigree, there are 12 Excellent, 13 Very Good, 2 Good Plus and 2 not classified, one of these being Triune Papoose Piebe, All-Time All-American Aged Cow.

He is from a strong Rag Apple Family!

We feel that at this stage Prince looks even better than did his All-Canadian full brother pictured above.

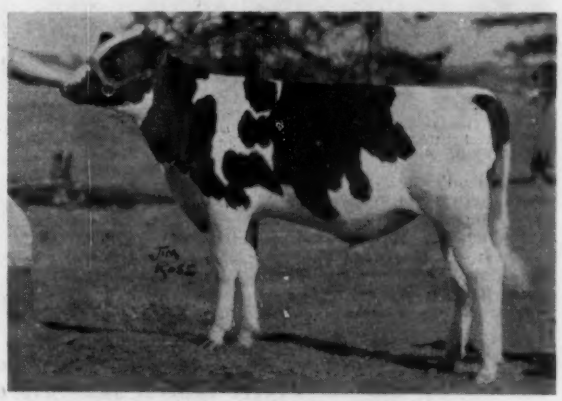

His Excellent — Reserve All-Canadian Sire

His Excellent — 2 Star Brood Cow Dam

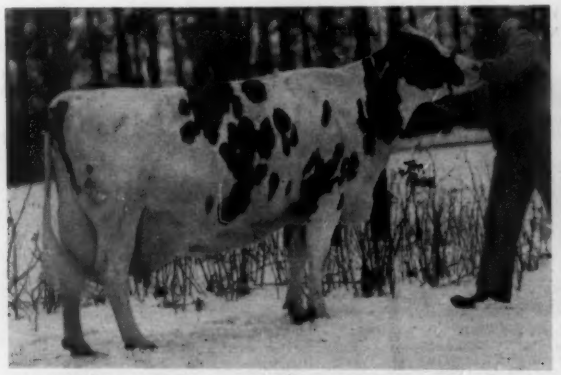

HILLMAC JOELLE WONDER (EX-2* Brood Cow)

(Pictured at 12 years of age.)

9y	365d	2X	23,375 M		801	F
10y	365d	2X	21,975 M		773	F
6y	365d	2X	16,688 M	4.00%	668	F
8y	352d	2X	17,382 M	3.74%	650	F
5y	365d	2X	17,809 M		632	F

She now has over 150,000 M in 8 lacts.

She is fifth generation of Star Brood Cow in direct female line.

Fourth generation of 100,000 M producers.

Traces 8 times to Johanna Rag Apple Pabst.

Her dam is the 4* Brood Cow, Commander Black Beauty (VG).

Joelle now has 2 VG dtrs. with 2 VG dtrs.

She has 3 VG dtrs. from 623 to 810 F.

Dam of 1 VG son.

A mat. sister to Joelle recently finished with over 17,000 M at 2y.

ROSAFE SOVEREIGN SUPREME (EX)

Sire of 5 All-Canadians, 1 Reserve and 3 Excellent sons, with 20 daughters 95% Good Plus or better. His 16 progeny in Sheffield Dispersal averaged $4'50.

All "EX" animals in his three-generation pedigree.

Bid Last On Them

Sale of Stars — November 16

BROWNDALE FARM

R. F. Brown Paris, Ontario

Browndale Sovereign Master to Sale of Stars

His Excellent — 91 Sire From Delight Family

CARNATION ROYAL MASTER

Honorable Mention Junior Yearling, 1958
Honorable Mention Two-year-old, 1959

Classified EX-91 August, 1960 at just three years of age. His sire and dam are both Excellent at 96 and 92 respectively. His two grandsires are Very Good-Gold Medal sires. His two granddams are both Excellent at 95 and 92 points, both over 1000 lbs. fat. His maternal granddam is the Lifetime Fat champion with 255,584 lbs. milk and 11,046 fat and still going. His own dam will have over 165,000 milk and 6,100 fat at end of current lactation.

His son topped the bulls at the Sheffield Disp. at $16,000 as a calf.

Browndale Sovereign Master →

Born March 15, 1960
Best records of his 7 nearest dams average:
24,066 milk 4.07% 978 fat

His dam, Hillmac Wonder Sovereign, is one of the 3 Very Good daughters of "Joelle" and is an own daughter of Montvic Rag Apple Sovereign (EX). She has at 6 years 365d 2X 16,006 milk 4.57%, 732 fat and in five 2X lactations has 56,860 lbs. of 4.7% milk. A daughter was 1st 3-year-old at Oxford in 1959 and 1st 4-year-old at Brant Co. B & W, 1960. Wonder Sovereign was also the dam of the first produce at Brant Co. this year.

Think of the championship production, great cow families, popularity and show winning type behind this bull calf!

His Sire's Dam

LAKEFIELD FOBES DELIGHT (EX-92)
8y 365d 3X 28,546 3.9% 1112 F.
Lifetime 165,000 M 3.7% 6,100 F.
Dam of 2 All-Amer. nominees, 1959.

His Maternal Granddam

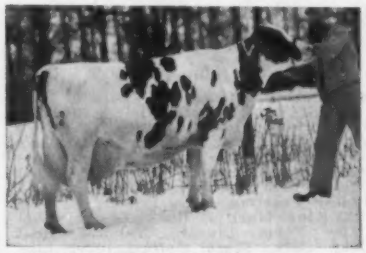

HILLMAC JOELLE WONDER (EX-2*)
Fifth generation of Star Brood Cows and fourth generation of 100,000-lb. producers. Dam of 4 VG offspring and $12,000 and $6,100 sons. See more information on opposite page.

His Dam

HILLMAC WONDER SOVEREIGN (VG)
6y 365d 2X 16,006 4.57% 732
Has 56,860 lbs. of 4.7% milk in five lacts., 2X.
One of the 3 VG dtrs. of "Joelle." She in turn has a VG dtr.

Mat. Bro. To Prince & Wonder Sovereign

His Sire's Granddams

MINNOW CREEK EDEN DELIGHT (EX-92)
10y 365d 3X 26,628 4.6 1215 F
Life - 255,584 4.3% 11,046 F.
World Lifetime fat champion for breed
Dam of Fobes Delight.

FRASEA BUTTER GIRL WAYNE (EX-95)
13y 365d 3X 26,325 3.8 1008
(Nat. Champ. for age)
Dam of Carn. Madcap Butter Boy (EX-96), sire of Royal Master.

JOHANNA REFLECTION SOVEREIGN (VG)
$6,100 herd sire for Bailey Farms Ltd. just sold to Mexico for highest price this year. Sired 1st jr. get at Calgary and Edmonton this year.

NEBRASKA (From page 68)
berger went to his Junior Champion for Grand, explaining that the younger bull had too much advantage in his shoulders, was more upstanding and moved better on his rear legs. He did commend the aged bull on his levelness of rump and depth of body.

111 Females

Quality and numbers rose with the temperature as the judging continued, and each female class almost without exception was quite outstanding. The 22 two-years-olds made a particularly memorable group.

The Beatrice State Home again started off at the top of the calf class with BSH Mina NebCross Leige. This stylish young heifer was crowded by those of Father Flanagan's Boys' Home and Leslie Rottler of Norfolk, who stood second and third.

In a strong class of junior yearlings, Abel Dairy Farm got the nod with Abeldale Double Rock Gloria, being a little cleaner than the second place heifer shown by Cheryl Pollard of Nehawka. Worthy of mention was the University's entry, a very growthy strong boned heifer, which stood third.

With the judge commenting on the high quality of the 17 senior yearlings, Miss Harriet Myers, Roca, Nebraska, handled the class with Pauletta Ideal Bessie. This well balanced, level rumped daughter of Wis Forecaster went on to be named Junior Champion — Judge Trimberger liking her length and maturity along with having won such a strong class.

Considerable time was spent on the previously mentioned two-year- old class. John Steinheider of Goehner, Nebraska, took the blue ribbon with Vesta Valley Grove Rock, a smooth well balanced 4-H entry with the nicest rear udder in the class. Best Uddered two year old went to Abel Dairy Farm on their second placed Abeldale Crescent Pearl. Abels also had the third place two-year-old.

In somewhat smaller classes, the University of Nebraska showed the first place three-year-old and best uddered on UNeb Wayne Irion. In the judges words "an easy top having just freshened and looking very good." The four-year-old class went to Beatrice State Home with BSH Mittie Frosty Emperor. This large strong cow was also best uddered four year old.

Phillips Brothers at Beaver Crossing, Nebraska, went all the way with their aged cow, Valla Vista Pet Ormsby. This eight year old daughter of Rock Blue River Ormsby had the size, sharpness, udder and legs to take Senior and Grand Champion as well as best uddered aged cow. The next four cows in line were all shown by Abel Dairy Farm.

The Groups

With their high placing aged cows, Abel Dairy Farm took first in Dairy Herd and Senior Get of Sire. These white daughters of Segis Creator Ace have been constant winners in Nebraska.

Phillips Brothers won Best Three Females and Produce of Dam, the Grand Champion cow being a part of this produce from Valla Vista Macy Beauty Posch.

The Junior Get was by Tidy Burke Iron Leige. Shown by Beatrice State Home it held both the winning bull calf and heifer calf.

Placings as follows:

Bull Calves (6)
1. BSH Don Notation Leige, Beatrice State Home, Beatrice, Neb.; 2. Boys Town Poly Val, Father Flanagan's Boys' Home, Boys Town, Neb.; 3. Butter Boy Rockwood Carnation, Abel Dairy Farm, Lincoln, Neb.

Junior Yearling Bulls (2)
1. King Marilyn Rock Triune, Abel Dairy Farm, Lincoln, Neb.; 2. NSR Dean Gem, State Reformatory, Lincoln, Neb.

Senior Yearling Bulls (2)
1. BSH Paula Bonheur Notation, Boys Training School, Kearney, Neb.; 2. Raven Burke Carnation, Marilyn Pollard Nehawka, Neb. (Junior & Grand Champion)

Aged Bulls (1)
1. Hastings Ormsby Elton King, Hastings State Hospital, Hastings, Neb. (Sen. Champion)

Heifer Calves (23)
1. BSH Mina NebCross Leige, Beatrice State Home, Beatrice, Neb.; 2. Boys Town Joy Poly, Father Flanagan's Boys' Home, Boys Town, Neb.; 3. NSR Corinne Belmont Pride, Leslie Rottler, Norfolk, Neb.

Junior Yearling Heifers (13)
1. Abeldale Double Rock Gloria, Abel Dairy Farm, Lincoln, Neb.; 2. Myro Raven Mitiz, Cherly Pollard, Nehawka, Neb.; 3. UNeb Taburs Ginger, University of Nebraska, Lincoln, Neb.

Senior Yearling Heifers (17)
1. Pauletta Ideal Bessie, Harriet Myers, Roca, Neb. (Junior Champion); 2. Wil-Brust Triune Lore, Willis Armbrust, Millard, Neb.; 3. Abeldale Romeo Miss Pride, Abel Dairy Farm, Lincoln, Neb.

Two Year Old Cows (22)
1 Vesta Valley Grove Rock, John Steinheider, Goehner, Neb.; 2. Abeldale Crescent Pearl, Abel Dairy Farm, Lincoln, Neb. (best udder); 3. Abeldale Romeo Homestead Sue, Abel Dairy Farm, Lincoln, Neb.

Three Year Old Cows (11)
1. UNeb Wayne Irion, University of Nebraska, Lincoln, Neb. (best udder); 2. NSH Madette Imperial Parader, Norfolk State Hospital, Norfolk, Neb.; 3. Abeldale Jean Romeo, Abel Dairy Farm, Lincoln, Neb.

Four Year Old Cows (16)
1. BSH Mittie Frosty Emperor, Beatrice State Home, Beatrice, Neb. (best udder); 2. BSH Ollie Emperor, Beatrice State Home, Beatrice, Neb.; 3. Valla Vista Repentance Ormsby, Phillips Brothers, Beaver Crossing, Neb.

Aged Cows (9)
1. Valla Vista Pet Ormsby, Phillips Brothers, Beaver Crossing, Neb. (best udder, Sen. & Grand Champion); 2. Lilacvalley Ace Gloria, Abel Dairy Farm, Lincoln, Neb.; 3. Lilacvalley Ace Margie, Abel Dairy Farm, Lincoln, Neb.

Dairy Herd (8)
1. Abel Dairy Farm, Lincoln, Neb.; 2. Phillips Brothers, Beaver Crossing, Neb.; 3. Abel Dairy Farm, Lincoln, Neb.

Best Three Females (8)
1. Phillips Brothers, Beaver Crossing, Neb.; 2. Beatrice State Home, Beatrice, Neb.; 3. Abel Dairy Farm, Lincoln, Neb.

Senior Get of Sire (7)
1. Abel Dairy Farm on get by Segis Creator Ace; 2. Phillips Brothers on get by Rock Blue River Ormsby; 3. Abel Dairy Farm on get by City Park Jule Romeo.

Junior Get of Sire (3)
1. Beatrice State Home on get by Tidy Burke Iron Leige; 2. State Reformatory on get by Clyde Hill MBB Dean Susie; 3. Hastings State Hospital on get by Hastings Ormsby Elton King.

Produce of Dam (5)
1. Phillips Brothers on produce of Valla Vista Macy Beauty Posch; 2. Abel Dairy Farm on produce of Lady Colantha Johanna Gloria; 3. Abel Dairy Farm on produce of Lilacvalley Ace Gloria.

Premier Breeder
Beatrice State Home, Beatrice, Neb.

Premier Exhibitor
Abel Dairy Farm, Lincoln, Neb.

BSH PAULA BONHEUR NOTATION
First senior yearling, Junior & Grand Champion Bull, Nebraska State Fair. Boys Training School, Kearney, Nebr.

CENTRAL CANADA EXHIBITION AT OTTAWA

The Strathburn Holsteins of James M. Brown, Almonte, Ontario, won him both the Premier Breeder and Premier Exhibitor banners at the Central Canada Exhibition, Ottawa.

Runner-up for both Premier Breeder and Premier Exhibitor at this

One Of Our Top Show Heifers to the 1960 Sale Of Stars

Bond Haven Lochinvar Princess

Born July 31, 1958

SHE CONCENTRATES TEXAL FAYNE, MARKSMAN, ABC & CENTURION BLOOD

Best Records of 7 Nearest Dams Average
22,314 Milk 874 Fat 3.92%

BOND HAVEN LOCHINVAR PRINCESS was fourth Senior Calf at the 1959 Royal Winter Fair and we think she will do well as a Senior Yearling this year. She is a daughter of WAY BROOK REFLECTION LOCHINVAR, Excellent son of ABC Reflection Sovereign (EX-Extra) from an "EX" 180,000 lifetime cow. Her dam is a top young Rosafe Centurion daughter with: 2y 365d 2X 16,282M 3.5% 544F. Second maternal dam has 800 fat and the third maternal dam has over 1000 fat. This is a great maternal line.

We have 2 maternal sisters to Princess milking in our herd, both with over 50 lbs. of 3.8% milk in their 4th month. Both have very nice udders.

Princess was bred May 11th to our junior herd sire, BOND HAVEN FOND HOPE MARK, son of Spring Farm Fond Hope (EX) out of Bond Haven Rag Apple Bessie (VG) with 26,606M and 987F at 8y. She is a daughter of Marksman from the "VG" 7 Star Brood Cow, Bessie Texal Burke and a full sister to the popular Bond Haven Rag Apple Maple.

BOND HAVEN FARM C. J. Cerswell **BEETON, ONTARIO**

Certified - Accredited - Vaccinated - Earl Woodrow, Herdsman
Farm located at Bond Head, Ont. - Visitors Always Welcome

strong show was Lucien Gauthier & Son, St. Thomas d'Aquin, Quebec. A total of 216 Holsteins were shown by 32 exhibitors. Competition was keen throughout, with half a dozen exhibitors having a chance for Premier Breeder or Exhibitor honours up until the last couple of classes were shown. J. R. Henderson, Kingston, did an excellenet job of placing the ribbons.

The Aged Bull class provided both the Grand and Reserve Grand Champions, the Grand Championship going to Lucky Spot Treasure Andy, the James M. Brown entry, while Spring Farm Reflector, shown by Allison Fawcett, Winchester, was named Reserve Grand Champion.

The Junior Male Championship went to R. Leslie Allen & Son, Vankleek Hill, on the winning senior yearling bull, Roybrook Senator, while M. L. Johnston, Leonard, took the Reserve Junior Championship on his first prize junior yearling bull, Cherry Crest Lad, which he owns jointly with Campbell Brothers, Vernon.

Heading the aged cow in milk class was St. Thomas Ajax Fobes, owned by Lucien Gauthier & Son, while standing next to her was Sally Echo Dewdrop, owned by Charles Naylor, Lancaster, Ontario, who has been Grand Champion at a number of shows this spring. In third place for Lucien Gauthier & Son was Carolie Tulip Rocket Tone, a daughter of the famous six times All-Canadian sire, Rockwood Rocket Tone, who was milking 90 lbs. a day at the Fair. The Senior and Grand Female Championship went to St. Thomas Ajax Fobes, with the Reserve Senior and Grand award taken by Sally Echo Dewdrop. Judge Henderson also gave serious consideration for Championship to the winning three-year-old in milk, North Star Fond Susannah, who also won the award as the Best Uddered female of the show, with the Reserve Grand Champion standing next to her in this class.

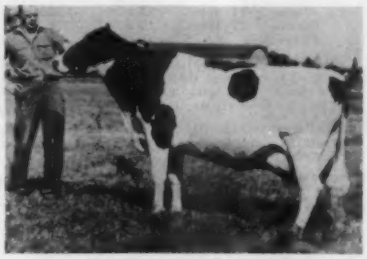

SALLY ECHO DEWDROP
Grand Champion Female at Ormstown, Lachute and Williamstown Fairs in Ontario; 2d aged cow in milk and Reserve Grand Champion at Central Canada Exhibition, Ottawa, 1960. Owned by Charles Naylor, Lancaster, Ont.

Heading a great class of 21 dry aged cows was Sunrest Wilma, owned by Clifford B. Thomson & Son, Joyceville. Pond-Crest Pabst Rose stood second for Kenneth Baker, Portsmouth.

J. Arthur Kilgour, Shawville, Quebec, took the Junior Female Championship on Glenark Patsy Dale, who headed the class of 27 senior yearling heifers, the largest class of the show. The Reserve Junior Championship award went to the second prize animal in this class, Willola Kathy-O Reflector, shown by Ralph J. Fawcett, Winchester.

Two artificial breeding units shared the honours in the get-of-sire classes, as Sam Rathwell, Navan, Ontario, won the junior get-of-sire on a group by Rockdale President, who is now owned by the Eastern Ontario Cattle Breeding Association, Kemptville, while the sire of the winning senior get-of-sire was Willow Slope Man-O-War Pabst, owned by Quinte District Cattle Breeding Association,

(Continued on page 78)

Here's a "Butter Boy" Son

For Spring Service

- Backed by a Gold Medal Cow Family -

— HIS DAM —

MERIWETHER REBURKE ROSE (VG)

3-11	357d	2X	17900	4.3	770
	(Wis State Leader 305d)				
2-11	311d	2X	15079	4.3	645
1-11	322d	2X	13205	4.3	562

Her maternal sister has 862 lbs. fat at 5y, 2X, and a Wisconsin State Record of 776 lbs. fat at 4y, 2X. Her dam is Cedar Creek Rose Mechthilde (VG) with records to 955 lbs. fat on 2X and a life total at 11y of over 160,000 lbs. milk on 2X. One of our great Gold Medal Cow families.

Born March 24, 1960

A smart individual, well marked, well grown. Sired by Carnation Madcap Butter Boy (EX-96), SMT, and sire of the Res. All-American Get, 1958-1959. His VG dam is a favorite member of one of our Gold Medal cow families. His own maternal sister scored 83 points at 2-3 with VG mammary and made 560 lbs. fat with 15788 lbs. milk in 342d, 2X at 2-0.

Send for pedigree and full details.

BARTLETT FARM

Rt. 5, Box 245 — Oshkosh, Wisconsin

Phone: Beverly 1-6696

SMP Sire For Sale

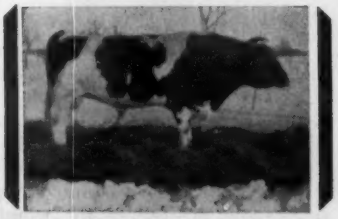

PALM SKY CRESCENT MASTER
Born October 8, 1952

He is a son of Dibble Crescent Royal Ormsby from a 795-lb. 2X cow.

He has qualified for his Silver Medal Production Award with this HIR proof:

13 Dtrs.	17 Rec.	15,876	3.42	543
Dams	47 Rec.	12,855	3.19	410
Increase		+ 3,021	+ .23	+133

These were unselected daughters. Udders on these daughters are pliable and milk out quickly. Daughters have nice dispositions.

His 2nd calf dtrs. are making substantial increases over their 1st calf records.

We will accept any reasonable bid on this bull. Don't wait!

Write or call today

Lindar Farm

Milton Darbee R. 1, Standish, Mich.

Phone: Viking 6-2101

OTTAWA (From page 77)

Belleville. The latter group was shown by Clifford B. Thomson & Son, Kenneth Baker, and Francis X. Baker, Portsmouth, and included the first and second prize dry aged cows.

Frontenac won the County Club Herd class, with Dundas second and Carleton-Russel third.

Other first prize winners included: Ferme St. Louis, Orleans, Ont.; W. Alex Snedden, Almonte, Ont.; M. L. Johnston, Leonard, Ont.; Ralph J. Fawcett, Winchester, Ont.; and W. E. Burton, Vars, Ontario.—H. F. Assn. of Canada.

NEW YORK HOLSTEINS TO GREECE

Twenty-six Registered Holsteins under six months of age—two bulls and 24 heifers—left New York State on October 15 for the general area of Athens, Greece. The foundation group was selected from 16 New York herds by Prof. Stanley J. Brownell of Cornell University for purchase by the Ministry of Agriculture of Greece.

Prof. Brownell, who returned to Cornell last year after an extended ICA mission as livestock advisor to the Greek government, played a prominent role in planning and organizing the entire operation which is designed to improve livestock in the purchasing country.

Participating New York Holstein breeders were Toni Patton, Windsor; Ralph E. Winsor, Harpursville; Alfred E. Wicks, Port Crane (2); Robert H. Titus, Windsor; E. C. Dunkle, King Ferry; Floyd Dorn, Brooktondale; Robert Kirby, Albion; Riehlman Farms, Homer; Fred Van Schaick, Cortland; B. & G. Gunzenhauser, Cortland (2); Adam Vormwald, Tully (4, including a bull); H. L. Creal, Homer; Burton Inglis, Clifton Springs; Knollwood Farms, Fairport (3 including a bull); Gates Homestead Farms, Chittenango (4); and William Agen, Arcade.

John Howman, a five-year member of the Harrisville Jr. Farmers 4-H Club in Ohio, was high individual in the Ohio 4-H Dairy Judging Contest at the Ohio State Fair. John is a son of Mr and Mrs. Donald Howman, Lodi, Ohio, and is a freshman in high school. His top score in the contest was 411 out of a possible 500 points. He received a gold medal for his efforts. John and his fellow team members, Mary Ann Gunkleman, York, and Gary Shade, Chippewa Lake, placed ninth out of 34 in team competition.

BLUE RIBBON SALE

U. S. NATIONAL BLUE RIBBON SALE

(at the farm 7 miles north of Watertown on highway 26 — sale starts at 11:00 a. m.)

WATERTOWN, WIS. — THURS. NOV. 10th

65 Head of Finest Registered Holsteins in the Midwest

★ DAMS OF 35 HEIFERS SELLING IN THE SALE AVERAGE 550 LBS. FAT (best records)

★ 25 COWS SELLING HAVE AN AVERAGE PRODUCTION AVERAGE OF 517-LBS. FAT (best records) 7 of these 2-yr. old records.

★ 5 BULLS SELLING HAVE DAMS THAT AVERAGE 670-LBS. FAT - (2 of these at 2-yrs.)

SELLING

WYSEWOOD FOBURKE TRIXY 3756519

SELLING

Featuring —

← This Excellent Cow

WYSEWOOD FOBURKE TRIXY

Born Sept. 20, 1953

305d	6y	2X	15,256 M	538 F

She is sired by Wiseacres Burke Statesman, a son of Pabst Statesman (VG-SMP) out of the EX. cow pictured left, below, Wiseacres Burke Fobes; she was 4th at the International at Indianapolis.
Dam of "Trixy," Peck Tritomia Fobes Wayne, daughter of Wal-Co-Farm King Ruby Tritomia with nearly 500 F. 2X 352d. **Forrest Seward, East Troy, Wis.**

Financing available thru Dairy Cattle Credit Co., De Kalb, Ill. - a representative will be at at the sale.

WHITE STAR LUTHON CANARY (VG-87)
Born 3-5-56

338d	2y0m	2X	13,720	4%	548 F.
306d	3y7m	2X	13,670	4.1%	559 F.

She is sired by Johanna Canary Pabst Ormsby (VG-SMT) and is bred to freshen before the sale to Weix Beacon (son of Detert Beacon Inka Mistress-EX-92).
Consigned by R. H. Smith, Waupaca, Wis.

— JR. CHAMPION SELLING —

WAL-CO-FARM GUSSIE TRITOMIA
Born 7-6-58
First sr. yrlg. and Jr. Champion at 1960 Walworth County Fair.
Her dam is classified VG and has at 2y6m 354d 13,438M 4.6% 618 F. the - mat. gr. dam, VG with 767 fat and next dam VG - 875 F. **Walworth Co. Hospital, Elkhorn, Wis.**

— FOR CATALOGS SEND 50c TO —

SEE NEXT PAGES ⇒

FRANCIS DARCEY AND SONS, SALE MGRS., WATERTOWN, WIS.

BLUE RIBBON SALE

U. S. NATIONAL

— HER DAUGHTER SELLS —

INKA SILVER DALE MABEL (Excellent)

2-10	2X	320d	12,078	537	4.1%
3-10	2X	295d	12,520	511	4.1%
4-10	2X	317d	17,148	702	4.1%
5-10	3X	320d	24,603	1,038	(incomplete)

She sold to Carnation Farms in the Tuttle Dispersal for $4050.
Her daughter selling in this sale is sired by a Silver Medal Type son of Elmer Brook Homestead Parade. **She is consigned by Hans Godderson, Edgerton, Wis.**

— SELLING —

WIS SERENE
A daughter of Wis Dynamo (VG-GM) and from Wis Sunshine (GP) 84 pts. Her record, 365d 2y4m 3X 20,240 M 738 F. "Serene" was bred Aug. 2, 1960 to Mooseheart Pioneer (EX) and All-American. **Also Selling**—Wis Nina, dtr. of Wis Memory from 581-lb. 2-year old due next May to Wis Improver, All-Am. 1959. **Wis St. Reformatory, Green Bay.**

Ed Solem, Wonewoc, Wis. - a bred 2-yr. old daughter of Ideal Raven Ormsby from a 444-lb. fat gr.dtr. of Pabst Comet.

Don Gillett, Rosendale, Wis. is consigning a bred 2-yr. old sired by Wis Ideal Raven (Pabst Raven Count from Wis Vanity) from a 431-lb. fat 2-yr. old dtr. of Wis Burke Celebrity (Wis. Masterpiece from Wis Prima Donna).

Wisconsin School for the Deaf, Delevan, Wis. from this good herd comes a bred heifer tracing three times to Wis Ideal Crusader, her dam has 442-lbs., F. at 2 yrs. She is due late in November to Wis Captain.

George Kieffer, Auburndale, Wis. consigns Admiral Elmwood Design Rose (VG- at 2 yrs.). Her record, 330ds. 2y 2X 10,800M 467F. She was 1st 2-yr. old at Woos Co. B & W Show.

Wm. Schultz, Columbus, Wis. consigns a 540-lb. fat 2-yr-old daughter of Wisconsin Burke Lad. She is bred along the same lines as his national champion 3-yr. old with 1142 F.

Earl Hughes, Neenah, Wis. a VG dtr. of Wis Captain with over 500 F.
See the ads in this issue for consignments of Christ Mayer and Pabst Farms.

★ **Dams of 35 heifers selling in the sale average 550 lbs. F.** (best records)

★ **25 cows selling have an average production average of 517 F. (7 of these 2-yr. olds)**

★ **5 bulls selling have dams that average 670-lbs. F. (2 of these at 2 yrs.)**

DTR. OF THIS GR. CHAMPION SELLS

CANARY MODEL VENTNOR DOT 3557225 (EX)
2x 7y 293d 18,586M 701 F.
She was grand champion female at the 1958 Oshkosh, Wis. show; her dam and mat. gr. dam each have around 850 F. - 2X. Her dtr. selling, a bred heifer, is sired by a son of Wis Leader.
Erwin Beilke Fairwater, Wis.

Clarence Siemandel & Son, Hillpoint, Wis. are sending to the sale a choice bred heifer sired by a 915-lb. son of Wis Leader from a 616-lb. dam.

Ed Kruse & Son, Loganville, Wis. consign a daughter of Ideal Raven Ormbsy (VG) who was a member of the 1st prize get at the 1959 B & W Show at Baraboo.

Leander Brandt, Hillpoint, Wis. consigns a 430-lb. fat 2-yr. old dtr. of Wis Paragon.

Amos Natske & Son, Greenleaf, Wis. sends a daughter of Wis Perfection Gift (Enchantress son) classified GP at 2 yrs. and a blue ribbon winner at the North Eastern Wis. Fair, 1960, also best uddered in class.

Sonny Bartel, Hastings, Minn. sends a pair of beautifully uddered 3-year olds, the right kind to show.

— HER DAUGHTER SELLING —

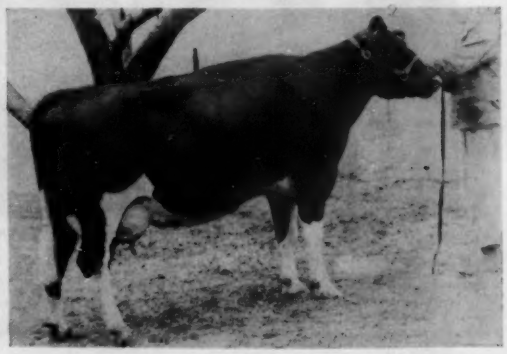

ROSE O SHARON ORMSBY BURKE JUNE (EX)
3½y 2X 14,118 M 3.7% 518 F.
Her daughter selling is sired by a son of Christy Homestead Foreteller (EX) and is due soon after the sale to a 733-lb. son of Carnation Profile.
M. J. Lein & Son, Maynard, Iowa.

BLUE RIBBON SALE

WATERTOWN, WISCONSIN
THURS. NOV. 10

65 Head Of The Finest Registered Holsteins In The Midwest

SELLING

EVERTOPS DUKE TRUDY 4762511
Born — 10-20-58 - a daughter of Budd Farm Master Duke, Gold Medal son of Dunloggin Duchess Anna and from a Maytag Ormsby Fobes granddaughter with 20,552 M - 873 F. -2X - 365d, HIR. The dam also third 2-yr. old, Iowa State Fair, 1953.
H. Dean McDonald & Sons, Watertown, Wis.

DTR. SELLS

KING BESSIE B F RETURN (VG-SMT
He is the sire of a bred heifer from a 461-lb. F. gr. dtr. of the 700-lb. Excellent, Sylvan May Combine.
Bristol Farms, Bristol, Wis.

Alfred Paper, Stockton, Iowa - a beautiful young granddaughter of Sir Bess Ormsby Dean classified GP at 2 yrs., just finished with 526 F. at 2 yrs. . . . And a springing heifer from Swartz Dean Walker Janice (1st prize 2-yr. old at the 1956 Iowa State Fair) with 544 F. at 2 yrs. Also a big cow classified VG with 486 F. at 3 yrs. 4.7% test.

Robert Schneider, Kiel, Wis. consigns a big smooth granddaughter of Creston Twenty Grand with 520 F. at 5 yrs.

SELLING

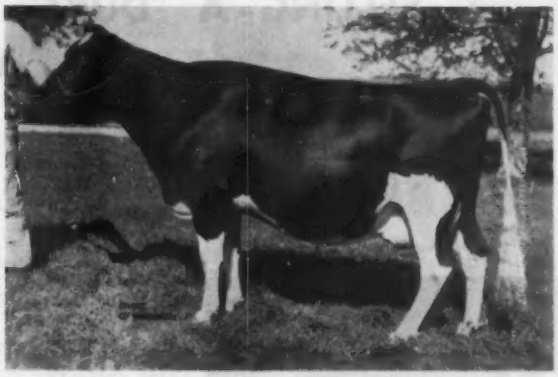

GREENDRIVE MASTERPIECE RACHEL (VG)
Born 10-18-55
311d 4y 2X 17,984M 4.2% 752 F.
She is a dtr. of Wis Renown Masterpiece (Wis Masterpiece & Wis Joyce). Her dam also classified VG, is a dtr. of Wis Burke Lad (Gold Medal), son of Wis Ideal. "Rachel" is due after the sale to Pabst Raven King (EX).
Edward Mirsberger, Hilbert, Wis.

SELLING

GRAPELINE MARIE BAY DANDY (VG-at 2-yrs.)
365d 2X 2y 13,560 M 4.15% 563 F
Has won her class last 3-years at Rock Co. Fair—2nd 3-year old at St. Jr. Show last year . A dtr. of Curtiss Candy Dandy Curtiss. **John W. Spanton & Sons, Evansville, Wis.**

SEE PAGES 12 and 13 OF LAST ISSUE (OCT. 8) FOR MORE DETAILS & PICTURES:

Lakeside's 736-lb. son Wis Double Victory and dtr. of the EX. Gray View B D Sugar . . . Earl Hughes' dtr. of Wis Captain . . . a 2-yr. old dtr. of Pabst Roamer from Frederick and Bittner, Fall River, Wis. . . . Robert Weber's dtr. of Pabst Comet King . . . Russell Smith's VG dtr. of Admiral Comet . . . Elmwood's son of Skokie Geraldine Duchess (full page ad this issue) . . Elsmer Berg & Son - their son of Raven Burke Ideal also featured elsewhere in this issue. . . . . **Ravenglen Farms Antioch, Ill.** – a splendid sr. yearling heifer she was 1st sr. yrlg at the Lake Co. show and 5th at the Wis. State Fair. Sired by Ravenglen Genius Triune she is from Oostie Lochinvar Beauty, the dam of Oostie Standout the All-American bull calf of 1953. Also from Ravenglen a yearling son of Ravenglen Cadet Triune (Rav. Genius Triune – Kam Lake Urena Melody – EX-708 F.) and from Meldomar Inka Ollie Fobes (GM Dam) with 137,076 M lifetime, he has an EX. and a VG mat. sister both with over 550 F. at 2-yrs.

SELLING

WAYGRO CANDY SECOND ONE
This 2-yr. old dtr. of Jess Pabst Leader from a 500-lb. F. 3-yr.old dtr. of Carnation Design is due at sale time to Carnation Standout (EX) — she is consigned by **Louis Wiese, Neenah, Wis.**

For catalog send 50c to

FRANCIS DARCEY & SONS, SALE MGRS., WATERTOWN, WIS.

BLUE RIBBON SALE

TO THE U. S. NATIONAL BLUE RIBBON SALE
WATERTOWN, WIS. — THURS. NOV. 10th

SELLING - A "DUKE" SON FROM A "MAJESTY" DAUGHTER

HE WAS BORN FEB. 15, 1960. HE CARRIES 3 CLOSE CROSSES TO CRESTON GRAND MAJESTY.

Udders of his two Nearest Dams

HIS SIRE'S DAM

MAYERS MISTRESS DARK ANNA (EX-92)
The udder of the dam of "DUKE," an EX-92 daughter, and an $8600 son.

The dam is Mayers Mistress Bonheur Chief (VG-86) with 3 records over 600 F., an own daughter of "Majesty." Her records:

335d	6y	2X	16530M	4.0%	642 F.
238d	10y	2X	13196M	4.0%	526 F.
287d	8y	2X	13104M	4.0%	509 F.
296d	7y	2X	12050M	4.0%	486 F.
340d	5y	2X	10343M	4.2%	449 F.
300d	4y	2X	10101M	4.2%	438 F.
325d	3y	2X	9299M	4.2%	397 F.

HIS DAM'S UDDER

MAYERS MISTRESS BONHEUR CHIEF (VG-86)
Picture at 9 yrs. One of the "Majesty" dtrs.

Mayers Mistress Bonheur Chief is the dam of Mayers Romeo Bonheur Misty (VG-87) with 616 F. 4.2% 14445M. at 2 yrs. and she in turn is the dam of Mayers Duke Blackie, grand champion of the 1960 Wisconsin Junior Fair and 4th prize senior bull calf at Waterloo, (1960). A maternal sister of Mayers Mistress Bonheur Chief by Glenafton R. A. Ambassador is Excellent and has 3 records over 700 F.

PAT. SISTER TO BOTH ANIMALS SELLING

MAYERS DUCHESS DAISY BLONDIE
"Duke" dtr. - she was 1st and best uddered 2-yr. old at Wis. St. Fair, All-Wis. 2-yr. old 1960. 2nd in class and best udder in class at the 1960 Waterloo show. Has 359 F. in 1st 186 days.

THIS BULL CALF SHOULD REALLY SIRE GOOD UDDERS AND CONSISTENT 4% TEST.

Also Selling —

A SHOWY DUKE DAUGHTER - due the end of January to our son of "Maple" from Mahoney Babe Lochinvar. She was in our junior get of "Duke" at Waterloo and is a paternal sister to the good uddered heifers we showed at Waterloo that stood 2nd, 7th and 9th in the 2-year old class of 40 heifers including the heifer pictured left.

Dam of this heifer selling is a 500-lb. granddaughter of "Majesty."

LOOK THESE TWO OVER AT WATERTOWN, WIS. - NOV. 10.

MAYER FARMS

CLASSIFICATION AVERAGE:
85.6 POINTS
15 EX. - 28 VG - 37 GP - 6 G

CHRIST A. MAYER & SONS
Rt. 1, Slinger, Wisconsin

HIR Test
Vaccinated

Consigned To The Watertown Blue Ribbon Sale

Selling Nov. 10th

SKOKIE CHAMPION MAX

Born Mar. 18, 1960

SKOKIE CHAMPION MAX

Here is your chance to buy a son of the $15,000 Sheffield Supreme Max (EX-92) out of one of the strong maternal lines at Elmwood.

ELMWOOD FARMS

Lake Forest, Illinois

SHEFFIELD SUPREME MAX
"Excellent" - 92 pts.

Sold for $15,000 in the Sheffield Dispersal, 1960.

His full sister sold for $8,000 and his maternal brother sold for $16,000.

His 14 nearest ancestors are classified 9 "Excellent" and 5 "Very Good."

SKOKIE GERALDINE DUCHESS 4364736
"Good Plus" - 84 at 2y
365d 2y 3X 19,334 732

ROSAFE SOVEREIGN SUPREME 249633C
"Excellent"
Res. All-Amer. 2-yr-old, 1956.
Res. All-Can. 2-yr-old, 1956.
Hon. Men. All-Can. Sr. Yrlg., 1955
Res. Gr. Champ., Can. National, 1956.
2 "E," 8 "VG" & 11 "GP" offspring including five All-Canadians and one Reserve.

LONELM RAG APPLE MARJORY 108533C
"Excellent"

357d	4½y	2X	25034	4.16%	1032
305d	4½y	2X	23640	4.12%	974
(North American Fat Champ)					
365d	3y	2X	19651	4.04%	804
305d	2y	2X	12319	4.14%	510

All-Canadian 3-yr-old, 1956.
Hon. Men. All-Can. Aged Cow, 1958.
Gr. Champ., Brant B & W, 1958.
1st 3-yr-old (in milk), Royal Winter Fair, 1956.
Sold for $18,000.

PABST LEADER DUKE 1249424
"Excellent"
11 daus. class. av. 80.2
4 A R daugthers
1 with 851 lbs.
3 from 672 to 732 lbs.
Pabst L D Leader Judy

365d	2y	3X	20581	4.1%	851
Skokie Geraldine Duchess					
365d	2y	3X	19334	SA	732
Skokie Golden Duchess					
365d	2y	2X	20317	SA	726

SKOKIE RETURN GERALDINE 3913641
"Excellent"
Hon. Men., A-A. 3-yr-old, 1958.
305d 3y 2X 12715 523.0
Jr. Champion, Minnesota, 1955.
Maternal sister to -
Skokie Supreme Geraldine "VG-GM"
365d 2y 2X 21271 3.8% 803.9
305d 2y 2X 18466 3.7% 677.1
For. Quadruple National Champ.'
"Highest point Honor List winner of all time."

A. B. C. REFLECTION SOVEREIGN 198998C
"Extra & E"
Three times All-Canadian winner.
All-Canadian & All-American "Get," 1953, 1954, 1955 and 1957.
151 daus.: M120 - F122% of BCA.

ROSAFE REFLECTION POLLY 930258C
"Excellent"

305d	4½y	3X	17978	3.78%	679.0
305d	3½y	3X	16404	4.03%	661.0
305d	2½y	3X	15714		567.0

Res. All-Canadian 3-yr-old, 1954.

BOND HAVEN RAG APPLE MAPLE 218036C
"VG"
Hon. Men. All-Can. "Get," 1958.
Nom. All-Can. "Get," 1959.
83 daus. class. av. 81.3
11 "EX" & 85 "VG"
609 daus.: M108 - F105% of BCA.

LONELM TEXAL MARJORY 590836C
"Very Good"

365d	5y	3X	14832	4.63%	687
305d	9y	2X	13256	4.76%	631
365d	7y	2X	13750	4.49%	617

Dam, 1st "Produce," York B & W, '53.

WIS LEADER 945940
"Excellent - Gold Medal"
All-American "Get," 1956.
29 "Excellent" offspring
3 Gold Medal Proven sons
253 tested daus. 10/803-1045 lbs.

PABST BURKE DUCHESS 2373582
"Very Good"

365d	4½y	3X	22553	3.8%	861.9
365d	10y	2X	18827	3.8%	721.6
365d	2½y	3X	19477		705.2

1st Best Uddered, Wisconsin, 1948.

KING BESSIE B F RETURN 1197956
"Very Good - Silver Medal Type"
Grand Champion, Nebraska, 1954, '55.
18 daus. class. av. 83.1
7 tested daughters
6 from 429 to 646 lbs.

SKOKIE PRINCESS GERALDINE 2980602
"Very Good"
365d 7½y 3X 25448 3.7% 932.0
Member 1st "Produce," Waterloo.

HIS DAM

SKOKIE GERALDINE DUCHESS
(GP-84 at 2y)
365d 2y 3X 19,334M 732F

HIS GRANDDAM

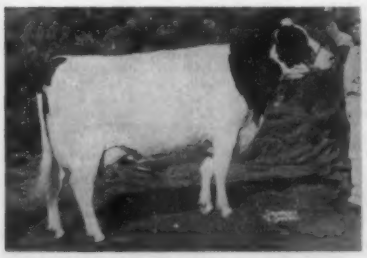

SKOKIE RETURN GERALDINE
(Excellent)
Hon. Ment. All-Am. 3-Yr-Old '58

HIS GREAT-GRANDDAM

SKOKIE PRINCESS GERALDINE
(Very Good)
365d 7½y 3X 25,448 3.7 932

He Sells At Watertown Nov. 10th

VIGO SIR IDEAL ROBURKE Born: April 22, 1959
He is sired by the EXCELLENT GOLD MEDAL Raven Burke Ideal. His dam and granddam below. Ready for heavy service this bull has a wealth of good breeding. His 6 nearest tested dams ave. 19591M 3.7% 728 F. Both his granddams are "EX" with over 800 lbs. on 2X. His sire, both grandsires and 3 out of 4 of his great-grandsires are all GOLD MEDAL. Of the 11 classified ancestors in the first 3 generations 8 are "EX" and 3 "VG."

His "VG" 622-lb. 2 Yr.-Old Dam

VIGO LEANDER ROBURKE "VG" at 2 yrs.
2y4m 2X 345d 16795M 3.7% 622F HIR
Without being dry she came back with 566 lbs. as a 3 yr. old, now as a 4 yr. old milked up to 84 lbs.. Daughter of Vigo Leander EX-GM, her dam right.

His "EX" 845-lb. Granddam

BESSIE INKARNATION ROBURKE "EX"

5y	2X	365d	22195M	3.8%	845F	HIR
6y	2X	365d	22068M	3.8%	840F	HIR
4y	2X	361d	21633M	3.7%	798F	HIR
8y	2X	350d	19955M	4.0%	791F	HIR

Sons in Argentina, Puerto Rico, N. Y. and Minn.

ALSO SELLING THIS FEMALE: Lucy Roburke Rag Apple - Born Sept. 29, 1957 - 2y2m 2X 312d 12782 M 4.0% 513 F SA. She is a daughter of the great Pabst Sir Roburke Rag Apple EX-GM (himself), her dam has 530 lbs. as a 3 yr. old on 2X. Not yet classified, she has the right kind of an udder. She is due a week before the sale with 2nd calf to Vigo Regal Caroll (owned by East Central Breeders, Waupun, Wis.) a son of Pabst Regal EX-GM from Plain View Ormsby Carol "EX" with 20013M 4.0% 805F HIR on 2X. (Wis Leader dau.) CALF ALSO SELLS.

See these two consignments at Darcey's Pavilion at Watertown on Nov. 10th.

VIGO FARMS
Elsmer F. Berg & Son Brownsville, Wis.

WHERE HOLSTEINS HAVE BEEN BRED AND DEVELOPED FOR 56 YEARS.

HOLSTEIN FALL SPECIAL

At this season of the year many breeders are obliged to sell some animals to meet their winter housing accommodations and selections can be made from many of the better herds that we service. Our experienced fieldmen will help you or we will fill your orders as directed. We have furnished foundation animals for many herds in the United States and foreign countries. No order too large for our ability or too small for our consideration. Financing can be arranged through the Dairy Credit Company, De Kalb. Ill. for responsible parties. Write, wire or phone Waukesha Liberty 7-3644. Street address: 118 Baxter Street.

FOR INFORMATION WRITE
INTER-COUNTY DAIRY CATTLE ASS'N
BOX 177 WAUKESHA WIS.

People —

Professor Harold E. Kaeser recently returned to his teaching duties at Ohio State University after a 15-day mission to Argentina.

Kaeser, a member of the Dairy Science staff, judged Holsteins at the world-famous Rosario Exposition.

The balance of the trip was devoted to farm visits and technical consultations with Argentine Holstein breeders.

Joint sponsors of the entire project were The Holstein-Friesian Association of America, its sister organization in Argentina, the management of the Rosario Show and the Foreign Agricultural Service USDA.

Kaeser, who is included in the national Holstein organization's highly-select official judges list, has handled judging assignments at major shows of the breed throughout this country. He also is coach of Ohio State's dairy cattle judging team.

PROMOTION

The Jersey Journal, official publication of the American Jersey Cattle Club, announces the advancement of former advertising manager, Lawrence H. Odgers, to the position of editor. Since the resignation of Tom Wiley as editor earlier in the year, the executive secretary, J. F. Cavanaugh, has been acting editor of the publication. Former editorial assistant Dorothy F. Pailet is now listed as associate editor.

The White House September 9 announced appointment of **Clarence M. (Fergy) Ferguson** as Assistant Secretary of Agriculture. Mr. Ferguson, who has been director of USDA's Extension Service since 1953, also will serve on the board of directors of the Commodity Credit Corporation. He succeeds Assistant Secretary Ervin L. Peterson, who leaves USDA September 16 to take a job in private industry.

Dr. Harry O. Henderson has retired as Head of the Department of Dairy Science at West Virginia University after more than 41 years at that institution. He first went to West Virginia as Extension Dairy Specialist in 1917 and became a member of the Dairy Department teaching and research staff when it was first organized. He received his Ph. D. at the University of Minnesota in 1928 and that same year became head of the department at West Virginia University. The Department of Dairy Science has made great strides under his guidance.

IN THE WATERTOWN BLUE RIBBON - NOV. 10 -

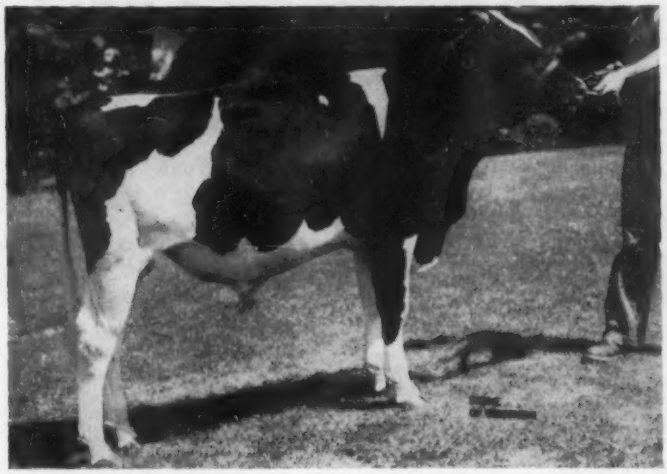

SELLING

Hayssen D V Lucifer

Born 9-27-59

2nd Prize Bull Calf, Sheboygan Dist. B & W Show, 1960

4th Prize Bull Calf, Wis. State Fair, 1960

He combines the "Burkes" and the "Rag Apples" as his dam is by a son of Burke and his next dam is by a son of Sovereign.

His Sire

WIS DOUBLE VICTORY
Our very popular junior sire - a son of Wis Symbol (VG-GM) from Wis Prima Donna (EX-GM Dam), "Queen Mother" of the greatest family at Green Bay.

ELKHART BURKE LUCY (VG)
7y 2X 345d 19,641M (Inc.) 731 F. (SA) Her sire, Pabst Burke Pontiac Lad (VG-GM). Her dam, Elkhart Sovereign Nannette (GP) dam of 2nd prize produce, Wis., 1957, 4th produce, Chicago, 1957 and 5th produce, Waterloo, 1957.

His Dam

ALSO SELLING

Hayssen Leading Susan

— HER SIRE —

Born 8-21-58 — Bred 3-22-60 to Wis Double Victory

— HER DAM —

WIS LEADER (EX-GM)
30 EX. offspring - 4 GM proven sons. Second on Honor List sires - All-American Get 1956.

GRAY VIEW B D SUGAR (EX-92)
3y 2X 365d 21,380M 3.4% 743 F.
7y 2X 334d 19,234M 3.6% 701 F.
Lifetime total to date: 130,440M 4,601 F.
One of our best brood cows — 3 beautiful dtrs. in the herd.

"Sugar" is also by a son of Burke, the EX-GM, Pabst Burke Tritomia Don; her dam a VG-GM dam with over 160,000-lbs. milk.

BE SURE TO SEE THIS PAIR AT WATERTOWN - NOV. 10TH

— CLASSIFICATION —

16 EX - 30 VG - 15 GP - 108.1 B A A%

— HIR AVERAGE —

16,862 - 3.7 - 626F.

Lakeside FARM
ELKHART LAKE, WIS

Acc. - Vacc. - Cert.
WM. A. HAYSSEN, Owner
RAY BRUBACHER, Mgr. FRED HOLSCHBACH, Herdsman

SOME OF THE BREED'S GREATEST CATTLE

Have Come From Wisconsin Institution Herds

TO THE WATERTOWN Blue Ribbon Sale

NOW 27 GOLD MEDAL SIRES BRED IN OUR STATE INSTITUTION HERDS

WIS SERENE
She is a daughter of Wis Dynamo (VG-GM) and from Wis Sunshine (GP) 84 pts. with 365d-2y4m 3X 20,240M 738F. "Serene" was bred Aug. 2 to Mooseheart Pioneer (EX) and All-American.

THE HEIFER PICTURED LEFT, A "DYNAMO" DAUGHTER FROM A 738-LB. 2-YR. OLD SELLS.

- **Also selling: Wis Nina,** a daughter of Wis Memory from a 581 lb. 2-yr. old due next May to Wis Improver, All-American bull calf of 1959.

- Both these females consigned by Wisconsin State Reformatory, Green Bay. Among their winnings at the Waterloo show, Wis Improver, second prize sr. yrlg. bull; 7th and 13th prize senior yearling heifers in a class of 45; and third prize junior get of Mooseheart Pioneer.

Don't miss these two heifers at Watertown, Wis. on Nov. 10

For information and bull list write:

Wisconsin State Department of Public Welfare

Fred M. Whitemarsh, Farm Supervisor **State Office Bldg., MADISON, WISCONSIN**

BLUE RIBBON SALE

This Showy Young Daughter of Curtiss Candy Dandy Curtiss is consigned to the Watertown Blue Ribbon Sale

"Marie" received the Badger Northland Trophy at the 1959 Wisconsin Junior State Fair. This is awarded to the cow with the highest production record figured to M. E.

Her show records as follows:

Rock Co. 4-H Fair age 2yrs. First - 1958
Rock Co. 4-H Fair age 3yrs. First - 1959
Rock Co. 4-H Fair age 4yrs. First - 1960
Wis. State Fair Jr. Show - 3yrs. - Second, 1959 - showing dry
Tri-Co. B & W Show - 2yrs. - Second, 1958 - showing dry
Tri-Co. B & W Show - 3yrs. - Second, 1959 - showing dry
Tri-Co. B & W Show - 4yrs. - First, 1960 - dry class.

"Marie" will be due shortly after sale to service of Wis Supreme Crusader (VG-GM).

Even though one of our cows topped the recent Rockford Classic Sale, this is the best cow ever to leave our herd.

See her at Watertown, Wis. on November 10th

SELLING

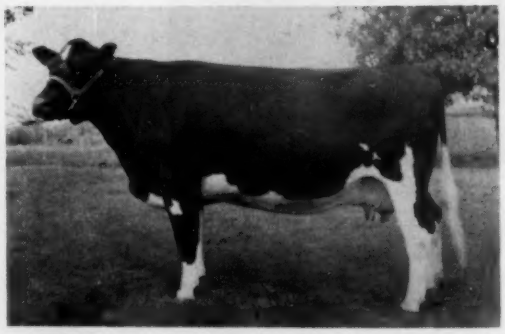

GRAPELINE MARIE BAY DANDY (VG-at 2-yrs.)
2y8m 365d 13,500M 4.15% 568 F.

Pearlwood Farms

John W. Spanton & Sons **Rt. 2, Evansville, Wis.**

We're Proud of Her

HENRIETTA FOBES JULE 4263016
(VG-3-yrs.)
She was first 4-yr. old at the Wood Co. B & W Show.
She classified Very Good at 3 yrs.
Her record, 545 F. in DHIA 3 yrs.
We have several sisters of hers with records from 500 to 700 F.

Our consignment to the
WATERTOWN BLUE RIBBON SALE - NOV. 10
Elmwood Design Rose, VG- at 2 yrs. with 330d 2y 2X 10,800M 467 F., first 2-yr. old at Wood Co. B & W Show. Also the yr. old dtr. of this heifer and a couple of well grown 2-yr. olds due shortly after sale out of 500-lb. F. dams.

ELMWOOD STOCK FARMS

George Kieffer — Auburndale, Wis.

A "REAL" ONE TO THE BLUE RIBBON SALE

WATERTOWN, WIS. - NOV. 10

— HER DAM —

ROSE O' SHARON ORMSBY BURKE JUNE (EX)

7y	299d	2X	13,195M	3.9%	518.4 F.
4½y	302d	2X	12,417M	4.1%	504.7 F.
3½y	299d	2X	14,118M	3.7%	518 F.

She is a daughter of Wimbledon Emperor Pearl Jared.

Her daughter selling is sired by a son of Christy Homestead Foreteller (EX)-All-American. The heifer selling is due after the sale to Lea Inn Profile Regal, 1st jr. yrlg. and grand champion, Dist. B & W Show and 1st jr. yrlg. and junior champion at the All-Iowa Fair, son of Carnation Profile from a 733-lb. dtr. of Spies Magic Ace. . . . See her at the Blue Ribbon.

LEA INN

Home of Iowa Carnations

M. J. LEIN AND SON

MAYNARD IOWA

To Watertown Blue Ribbon - Nov. 10

WHITE STAR LUTHON CANARY 4329557 (VG-87)

2-7	338	2X	13,720	4.0	548	
3-7	306	2X	13,670	4.1	559	(SA)

(Pictured dry Sept. 26, 1960)

Born March 5, 1956, Canary is a result of generations of our own breeding. She is by Johanna Canary Pabst Ormsby (VG-SMT) and will be fresh to the service of Weix Beacon, son of Detert Beacon Inka Mistress (EX-93).

See Canary at the Sale - You'll Like Her

WHITE STAR FARM

"Over 40 Years of Selling Foundation Holsteins"

R. H. SMITH WAUPACA, WIS.

Classified - Analyzed - Cert. - Vacc. - HIR

BLUE RIBBON SALE

WATERTOWN, WIS. THURS. NOV. 10

CONSIGNING TWO CHOICE FEMALES

MONTECOSO BURKE AURORA 4470421

Born Nov. 28, 1957, bred Feb. 18 to Gray View Skyliner.

290ds. 2y 11,243M 368 F.

Her sire, Twincreek Burke Raven (Sel. Pedigree bull) is a son of the EX-GM Weber Hazelwood Burke Raven. Her dam, Franlo Aurora Irene, has in 295d 10y 13,600M 421 F. She is a gr'dtr. of Mabel Speckel Aurora (EX) with 962 F. and of Montvic Bon. Meg B, VG with 708 F.

LYREEDALE FOBES SEQUOIA 4217067

(GP-82 at 2 yrs.)

Born Feb. 24, 1956. Bred Feb. 1 to Arlinda Dinah Burke Echo (GM). Her sire, Sequoia Dusty Dujo's first six dtrs. as 2-yr. olds finished with from 467F to 703 F. (actual). Her dam has a top record of 561 F. This heifer combines the blood of the famous Dusty Jo and Sir Bess Gettie Taylaker 2nd. (EX-GM).

Both of these young cows have beautiful udders and are bred to two of the top bulls in the country. SEE THEM AT WATERTOWN, WIS. ON NOV. 10.

— Beau Vache —

HENRY BARTEL - HASTINGS, MINN.

Cream of the Crop Sale

CATALOG SUMMARY

40 Females 2y Over	**$25,000**	**$625.00**
(8 calves under 3 mos. s.w.d.)	**1,185**	**148.13**
2 Bred Yearlings	**1,190**	**595.50**
42	**$27,375**	**$651.79**
12 Grade Holsteins averaged		**$391.66**

The Vermont - New Hampshire Breeding Association's Cream of the Crop Sale was held September 10 at Durham, N. H., under the management of W. A. Baker, Exeter, N. H. The excellent average of $651.79 was achieved on the 42 registered Holsteins, while 12 grades averaged $391.66.

Stag Head Farm, Dublin, N. H., paid a total of $5,445 for their four selections which included one at $3,550 and another at $900 — the two top prices of the day. The higher of the two was U N H Dawn Fascination 4599891, a fresh 2-year-old by Walker Homestead Dawn (VG-GM) and out of the twice 1000-lb. U N H Echo Regal Starlet (GP). She was consigned by her breeder, University of New Hampshire, and Farnham Smith of Carlisle, Mass., was contending bidder. Fascination's heifer calf by Brigeen Tidy Lad went with the dam at $475.

Laurier Petit, Newport, Vt., consigned two head — one being the $900 purchase by Stag Head Farm. This one was a fresh Tyler Farms Rag Apple Sensation (VG-GM) daughter out of a twice 600-lb. dam. Mr. Petit's other animal sold for $875 to William Fisk, Auburn, N. H. — she a 2-year-old U N H Marathon Conqueror GP-SMP) from a 717-lb. dam.

Mr. Fisk also took the Eagle Point Farm consignment from Newport, Vt. Eagle Point Fern Side Sonia is a Shaws Fern Side Tidy (VG-SMP) daughter and sold fresh. All told, 29 head sold for $500 or better. Their listing follows:

Stag Head Farm, Dublin, N. H. (4)
U N H Dawn Fascination (3-58) $3,550
(University of New Hampshire, Durham, N. H.)
Mapleside Rag Apple Nancy (2-56) 900
(Laurier Petit, Newport, Vt.)
Rumford Tidy Duke Louise (4-57) 520
(New Hampshire State Hospital, Concord, N. H.)
Wm. Fisk, Auburn, N. H.
Mapleside Marthon Ethel (4-58) . 875
(Laurier Petit)
Eagle Point Fern Side Sonia (1-58) 810
(Eagle Point Farm, Newport, Vt.)
Wm. E. Bunten, Concord, N. H.
Stanwell Fern Side Tidy Polly (8-57) 710
Junior Farm, Canterbury, N. H.)
Hood Kroft Adeen Jill (11-56) ... 500
(Gilbert H. Hood, Jr., Derry, N. H.)
Wm. J. A. Hamer, Newport, Vt.
Pinehill Farm Wis B I Babe (9-58) 700
Pinehill Farm Ideal Josie (10-58) 650
(Pinehill Farm, Armand Brien, Newport, Vt.)
Richard G. Hale, Dover, N. H. (7)
Sunny Prairie Rag Apple Fay (3-56) 675
(Stanley E. Trombly, Milford, N. H.)
Egwanulti Sparkler Alcartra 6-58) 620
(H. E. Fowler & Sons, Rochester, N. H.)
Nell Illustrious Ormsby (2-58) .. 600
(H. E. Fowler & Sons, Rochester, N. H.)
Sunny Prairie Tidy Luella (2-58) 600
(Stanley E. Trombly, Milford, N. H.)
Peabody Lady Paula (1-54) 520
(Henry M. Curtis, Milford, N. H.)
Pompa Betsy Idlenot Tidy (6-58) . 500
(Perry Goodell, East Thetford, Vt.)
Lee Lumsden, Greensboro, Vt.
Blackmount Sensation Enid (9-54) 660
(Stoddard Brothers, North Haverhill, N. H.)
Ormsby Model Blue Bell (4-57) .. 600
(Clarence Jones, Jr., Peterboro, N. H.)
Charles E. Leonard, W. Bridgewater, Mass.
Airline Burke Portia (8-57) 610
(Henry M. Curtis, Milford, N. H.)
Ormsby Star (2-56) 500
(Clarence Jones, Jr., Peterboro, N. H.)
H. J. Szold, Washingtonville, N. Y. (3)
G R F Ruby (8-58) 600
(Spaulding Youth Center Tilton, N. H.)
Whitemount Adean Bonny (7-58) 550
(A. Paul Stimson, Lisbon, N. H.)
Douglas Bullard, Berwick, Maine
Dauntless Marathon Lola (7-58) 600
(Marilyn E. Townsend, Lebanon, N. H.)
Edwin Hussey, Chichester, N. H.
Woodnotch Burke Valle (6-58) .. 540
(Leslie C. Wood, Canadia, N. H.)
Atwood R A Beets Clothilde (10-57) 530
(Francis E. Atwood Son, Westminster, Vt.)
Leroy Barnum, Westville, N. H.
Green Gold Tidy Gracious (9-58) 540
(R. Alan Rutherford, North Haverhill, N. H.)
Bluebell Rag Apple Conqueror (10-55) 500
(Maurice T. Before, Newport, Vt.)
Great Meadows Farm, New Boston, N. H. (2)
Lachut Illustrious Pamela (9-57) 535
(Ervin R. Lachut, Hillsboro, N. H.)
Maddock & Tarleton, Groveland, Mass.
Echo Overlook Violet (1-58) 500
(Harold H. Byam, Hillsboro, N. H.)
Merle Young, W. Glover, Vt.
Mer-Hol Beatrice Tidy (9-56) 500
(H. H. Merrill, Littleton, N. H.)

U N H DAWN FASCINATION
Top of the Cream of the Crop Sale at $3550 to Stag Head Farm, Dublin, N. H.

Virginia Fall Sale

By I. Fred Stine

The Virginia Fall Holstein Sale on September 9th grossed $26,090.00 for 52 females and 2 bulls. The over-all average was $483.15 per head. 52 females averaged $489.81 and the 2 bulls, $310.00.

Twenty-four consignors from all sections of Virginia were represented. Quality of the animals met the general high standards maintained by the Virginia State Sales.

The highest individual animal sold was a young cow, Wallmac Georgia Janet 4435086, consigned by G. Weston Wall of Cambria, Va. and purchased by the Stuart Land and Cattle Co. of Rosedale, Va., for $900.00. She was a daughter of Pauline Silver Tidy Burke 1189679, owned by the Virginia Artificial Breeders Association, Inc., Rocky Mount, Va. The second highest individual was a senior yearling, Collier Ester Shad 4859200, consigned by Fort Collier Farms, Winchester, Va., and purchased by J. W. and Jimmie Eustace of Willowlyn Farm, Catlett, Va. for $810.00.

Other animals selling for $600.00 or more included these bred heifers: Folo Admiral Prilly Gwen 4469860, consigned by George O. Pettus, Jr., Keysville, Va. and purchased by J. C. Eller, Culpeper, Va. for $630.00; Lady Segis Tidy Burke 4481506, consigned by L. J. Crowgey, Wytheville, purchased by F. W. Tingle, Oriental, N. C. for $620.00; and Collier Antony Sadie 475544, consigned by Fort Collier Farms, Winchester, and purchased by John B. Wampler and Nelson Gardner of Bridgewater, Va. for $600.00.

Consignors with the highest average for females sold in this sale were G. Weston Wall with three that averaged $638.33; Luck Brothers, Ashland, Va., two for an average of $622.50 and L. J. Crowgey, Wytheville, Va., three for an average of $576.67. William H. Harrison, Chantilly, Va., a new consignor, had the highest selling heifer calf Brookfield Pabst Pamela 460-1843, purchased by H. W. Shaffer, Front Royal, Va. for $220.00. Her sire, Maview Lad Direct Fernside, 1141276, was purchased from the herd of Fred J. Nutter, Progressive Breeder of Holstein Cattle, Maple View Farm, Corinna, Maine by the Virginia Artificial Breeding Association, Inc., Rocky Mount, Va.

New consignors in the sale were John O. Hardesty and Son, Berryville, Va.; William H. Harrison, Chantilly, Va.; Snake Hill Farm, Middleburg, Va.;

(Please turn to page 94)

Complete Dispersal
Methodist Home for Children's Herd

Mechanicsburg, Pa. 12 Noon Thursday, November 10

The Methodist Home is on the road from Shiremanstown, Pa., to Mechanicsburg, Pa. Shiremanstown is just off Route 15, four miles west of Harrisburg, Pa.

75 Head Registered Holsteins

40 MILKING AGE ● 15 BRED HEIFERS ● 15 OPEN HEIFERS ● 5 HEIFER CALVES

6 Granddaughters Sell - 9 Bred to Her Sons

LINCOLN ADMIRAL OUTLET POSCH (VG)
7y 365d 2X 19,208 4.3% 798 HT
3 recs. 731, 721 and 770 lbs. fat, 2X.
Lifetime, 130,638M 4.2% 5,467 F
Dam of two Gold Medal sons, Maplebend Dean King Posch and Wimarjo Pabst Regal Lucifer, whose dtrs. sell.

3 Cows With From 603 to 681 Sell With Their Families

5 Cows From 502 to 578 Fat

13 More Have From 406 to 489 Fat

Many Daughters of Above Cows Sell

Daughters of These Bulls Sell —

Maplebend Dean King Posch (4), Wimarjo Pabst Regal Lucifer (2), Curtiss Candy Invincible (6) Lauxmont Admiral Lucifer (3), Osborndale Ivanhoe (2), Jess Pabst Leader (2), Curtiss Candy Grandee (2), Curtiss Candy Dandy Merit (2), Pabst Sir Roburke Rag Apple, Pabst Robel Governor, Langdonhurst Ormsby Burke Lad (2), S J C Valley Emperor Star (2), Curtiss Candy Superb Curtiss

2 DTRS. SELL 5 BRED TO HIM 4 BRED TO HER ABC SON 7 Sell By Her Sons - Sev. By Grdsons

OSBORNDALE IVANHOE (VG-88-GM)
21 Official dtrs. 16,289 3.83% 624
Increase 2848M .12% and 126F
19 Class. dtrs. ave. 84.2

PENSTATE MARKSMAN STAR (EX-GMD)
6y 7m 365d 3X 23,125 4.2% 993 HT
Four other recs. over 800 F.
Dam of Penstate Marksman Reflection (VG).

CURTISS CANDY PROUD SALLY (VG)
9y 365d 3X 29,829 4% 1195
Dam of Curtiss Candy Invincible and Curtiss Candy Superb Curtiss, both "EX."

681-lb. LUCIFER SELLS WITH TWO DTRS.
Methodist Home Bella Gussy
5y 1m 365d 2X 15,752 4.3% 681
Two other recs. over 500f
Will be fresh to Wimarjo Pabst Regal Lucifer.
Dtrs. selling by Walker Mable Pabst of Ronhub and CC Lad Hero.

This Good Equipment Selling at 10:30 a. m.

88 Oliver Diesel tractor, 66 Oliver tractor, Gehl Harvester-corn and grass and blower, 55 New Holland rake, Super 77 New Holland Baler, Oliver 15 Combine, Oliver Heavy Duty Disc Plow - 4 discs, Oliver 3-bottom trip plow, two wagon unloader and false end gates, 32' New Holland Elevator, 222 New Holland Spreader, Int. tractor drawn corn planter, Oliver tractor mounted corn picker, Horn Stalk Shredder, two cultivators for Oliver tractors, seed or fertilizer spreader Oliver heavy and light discs, two 3-section harrows, cultipacker. COMPLETE LINE OF DAIRY EQUIPMENT, including 3 DeLaval milking units and pump.

METHODIST CHILDREN'S HOME

Owner Box 348

Mechanicsburg, Pennsylvania

R. AUSTIN BACKUS, INC.

Sales Managers & Auctioneers

Mexico, N. Y. (Ph. WO-37231)

PEBBLE BEACH DUKE PRINWAYCESS (VG-SMP)

The "Dukes" of Cedar Lane

Sell On Dec. 3rd

Pebbie Beach Duke Prinwaycess (VG-SMP) is a double grandson of Montvic Chieftain 7th (VG-GM). His remarkable ability to transmit high test to his daughters is thus to be expected:

25 Dtrs. Avg. 15,038 M 4.3% 646 F

Duke's daughters include the breed champion 2-year-old, Lindsay Acres Rag Apple Ellen with 1073 lbs. fat (and 1032 lbs. at 3y - 949 lbs. at 4y). Two other daughters have 1115 and 1016 lbs. fat on 2X milking.

TWO OF HIS DAUGHTERS AT CEDAR LANE

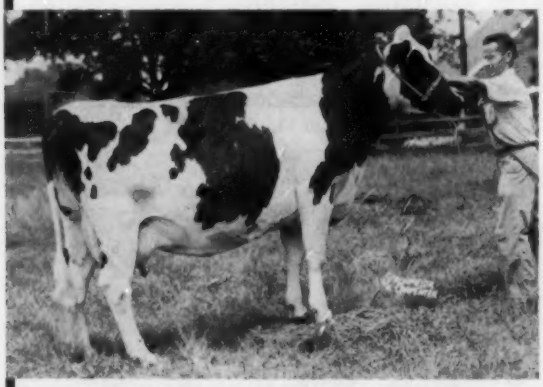

MILK & HONEY HEARTY DUCHESS
2-4 365d 2X 12,493 4.3% 540

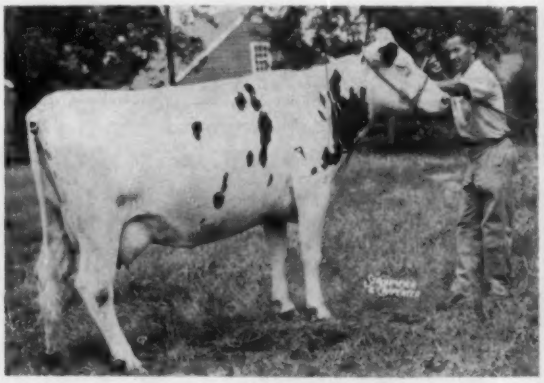

MILK & HONEY FAIRY DUCHESS
2-6 321d 2X 11,221 4.1% 461

TWENTY-FIVE "DUKE" DAUGHTERS SELLING

They are large, with lots of Dairy Character, and they are outproducing their dams at the same age.

CEDAR LANE FARM

J. S. JOHNSON, Owner **OLDWICK, N. J.** LEON SNYDER, Mgr.

Announcing

The CEDAR LANE FARM SALE

Saturday, Dec. 3rd – 10:30 A.M. – Oldwick, N. J.

115 Head

Mr. Johnson is selling all his cows and bred heifers with the exception of about a dozen daughters of one bull. He is also retaining all of his open yearlings and calves.

115 Head

85 Milking Cows — 30 Bred Heifers

Daughters Of Some Of The Great Sires Of The Breed Sell

7 Daughters Sell

COCHRAN HONEYMAN (VG-GM)
Sold for $11,000
18 HT dtrs. ave. 14,973M 3.82% and 572F, an increase of 76 lbs. over the dams. Popular son of Pabst Winterthur Zeus (EX-GM). He has 7 top daughters in this sale.

9 Daughters Sell

POESTENKILL BURKE GERBEN (VG-GM)
21 HT dtrs. ave. 14,987M 3.79% and 568F, an increase of 60 lbs. over the dams. A son of the "GM" Weber Sensation Burke and a double grandson of Sensation Marathon Lad (EX-GM) 9 daughters are selling.

17 Daughters Sell

SIR BESS ORMSBY BURKE FOBES (EX-GM)
Sold for $21,000
29 HT dtrs. ave. 15,011M 4% and 600F, an increase of 31 lbs. over the dams. One of the top Ormsby sires of the century. He has 17 daughters selling in this sale.

Top 2X Production

23 head have over 500 fat on 2X with records to 654 fat. Many top young cows with great potential production. Most of these cows are fresh or close.

Here will be your chance to buy daughters of the great proven sires of the breed. Most of the herd is Ormsby-Rag Apple breeding with many popular proven sires throughout their pedigrees. See Nov. 12 WORLD for complete details.

Many other top sires are also represented. Watch the next WORLD for complete information on this sale. Have us put your name on the catalog list today.

R. AUSTIN BACKUS, INC.
Sales Managers & Auctioneers
Mexico, N. Y. (Ph. WO-37231)

6th Annual EMPIRE SALE

60 Sixty Fine Foundation Females 60

Selected By W. D. Brown, Ithaca, N. Y.

This "Royal Lancer" Sells With Her Dam

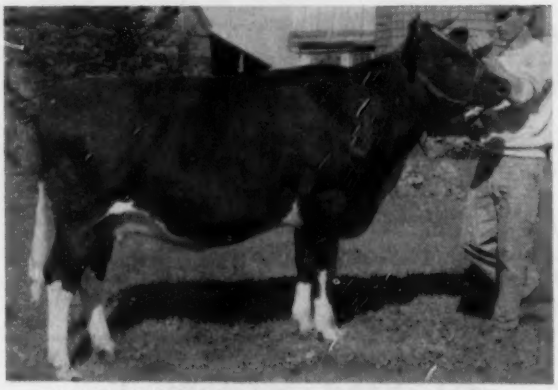

FROGMORE ROYAL CAPPER born Sept. 27, 1958
A daughter of the 1958 N. Y. State Fair Grand Champion, Frogmore Royal Lancer (EX) out of a "GP" twice 500-lb. daughter of a 130,000 lb. lifetime 730-lb. dam. Heifer's dam a maternal sister to Middleham Dean Fifi (VG) 985-lb. daughter of Sir Bess Ormsby Fobes Dean (GM) and Honor List Leader in 1959. Both heifer and her dam are due sale time to Freebaer Reflection Sovereign (VG), son of ABC Reflection Sovereign. **—Frogmore Farms, Inc., Aurora, N. Y.**

TOP CATTLE FROM THESE GREAT NEW YORK COUNTIES

★ CAYUGA
★ CORTLAND
★ MADISON
★ ONONDAGA
★ OSWEGO

● Cattle from this central New York area have helped to make it possible for the New York State herd to win the State Herd for two years in a row at Waterloo. Also the Cayuga County herd has been a repeat winner at the great New York State Fair. Cattle from this part of the Empire State are tops for type and tops for production.

HERE'S A TOP BRED HEIFER

Stowell Farms Shiawana Supreme, born 9-10-58 — A beautiful daughter of Shiawana Mutual Paul 17th from a dam with 15,666M and 638F, 4% in 298d at 5 yrs. and right at 100,000 lifetime. Second dam has 107,390M and 3,967 F lifetime. Due to the popular proven Winterthur Zeus Victor Ilex (EX-GM).
—Clair Stowell, Hannibal

★ **J. Richard Long, Tully** — A daughter of Knollwood Alcartra Chieftain with 631f at 5 yrs. and due to Sears. You will like her.
★ **Leland Houck, Tully** — A daughter of Pabst Sir Roburke Rag Apple (EX-GM) with 552f at 2 yrs. and out of a 596-lb. dam. Second dam has 664f. Due after sale to Glenafton Admiral Fobes.
★ **Burge Morris, LaFayette** — A daughter of Noblevar Veediction Deputy with 15,680M and 559F at 4 yrs. Due after the sale.
★ **Bernard Aungier, LaFayette** — A beautiful Triune daughter with 2X records to 17,650M and 645F. Dam has over 500 fat and she is due before the sale to Pabst Reburke Duke. Here's one of the top cows.
★ **Robert K. Hill, Elbridge** — A granddaughter of Sovereign Cochran (VG-GM) out of a 541-lb. dam. Due with 1st calf after the sale to Beacon Dean Boast, grandson of the Model bull.
★ **Wilfred Brown, Jamesville** — A beautiful daughter of Council Rock Worthy Aristocrat due with second calf. Dam has over 18,000 milk and 648 fat. Second dam has 608 fat and 3rd dam has over 100,000 lifetime. What a cow and what a maternal line.
★ **John Allen, Manlius** — A "GP" 668-lb. daughter of Curtiss Candy Masterpiece out of a 696-lb. dam. A maternal sister has 657 fat at 2 yrs. A great young cow from a tremendous family. Due at sale time.
★ **Ray Volles, Marietta** — A 464-lb. 2-yr-old granddaughter of Triune out of a 500-lb. cow. Due sale time to Again Athlone Admiral Fobes.
★ **Al Sweetland, Fabius** — A "GP-82" young cow making over 500 this year and due before the sale to a grandson of Pabst Regal (EX-GM).
★ **Herbert Paddock, Camillus** — A 1st calf heifer by Larrietta Burcar Pabst (GM) and due sale time to Shaws Schoolmaster Golden.
★ **James F. Sears, Cortland** — A 400-lb. daughter of a 624-lb. 2-yr-old dam and due sale time to the popular Ilex bull in NYABC.

★ **Potter Farms, Truxton** — A "GP" 443-lb. cow from a 500-lb. dam and due sale time to Aristocrat. Also a 516-lb. granddaughter of Pabst Regal from a "VG" 617-lb. dam and due sale time to the popular Clyde bull in NYABC.
★ **Raphael L. Hicks, Baldswinville** — Two top young cows. One a Sovereign Cochran daughter due sale time and the other a daughter of Pender Kane Commander In Chief due before the sale to a son of Frasea Ideal Pilot from a 966-lb. dam.
★ **Clair Stowell, Hannibal** — A young daughter of High Meadow Farm Masterpiece from a dam with 17,600M and 663F at 3 yrs on 2X. Due before the sale to Sears.
★ **Craig Ingersall, Fulton** — A bred 1st calf daughter of Shiawana Mutual Paul 17th from a 567-lb. dam. A nice heifer due after the sale.
★ **Daisy Acres, Sandy Creek** — A bred 1st calf daughter of Daisy Acres Debonair Royal out of a good maternal line. Due sale time to a grandson of Wis Leader.
★ **Erwin Runions, Fulton** — A Shiawana Mutual Paul 17th daughter due sale time to Taylaker Gettie.
★ **Robert Meyers, Central Square** — Three top females. One a 1st calf Clyde daughter due sale time to Sears. Dam has over 100,000. Another is a 1st calf daughter of Locust Hill Beldean Star also out of a 100,000-lb. dam. She is due to Sears. The 3rd one is a Bel daughter due to High Meadow Farms Fobes Dean.
★ **Harry L. Nicholson, Mexico** — A nice young daughter of Longhurst Duke Cavalier due before the sale to Aristocrat.
★ **Martin Chebro, Pennellville** — A 500-lb. daughter of Dunloggin Master Spice from a dam with 627f at 4 yrs. Due sale time to the Bur bull.

UDDER OF CHURCHOLM BONNY ROBURKE

This beautiful 4-yr-old daughter of the popular Oakcrest Roburke Dean (GM) sells. She has 503 fat in 305 days at 3 yrs. and her dam has 2X records to 505 fat. Due sale time to a son of Carnation Imperial Cavalier (EX-SMF). **—Churcholm, Baldwinsville, N. Y.**

Selling

R. AUSTIN BACKUS, INC.
Sales Managers & Auctioneers
Mexico, N. Y. (Ph. WO-37231)

Sat. Nov. 5th - Earlville, N. Y.

- **Time:** The sale will start **PROMPTLY** at 11 A. M.
- **Location:** Earlville is located on Route 12-B at the Madison-Chenango County line, 40 miles southeast of Syracuse, 30 miles southwest of Utica, 50 miles northeast of Binghamton. Exit from Thruway at Canastota.
- **Health:** Nearly all are from Bang's Certified Herds and ready for immediate shipment anywhere. Blood and T. B. tested. Mostly Calfhood Vaccinated. Mastitis Tested. Pregnancy examinations where required.
- **Hotel Accommodations:** Colgate Inn at Hamilton, N. Y. and Sherburne Inn, Sherburne, N. Y. Sale Managers will make reservations if you wish.
- **Transportation:** Trains or planes will be met on request at Syracuse or Binghamton. Just phone Mexico, N. Y. 7-7231.

★ **Kenton C. Patchen, Locke** — A "GP" daughter of Fond Hunterholm Mark due before the sale to Osborndale Ivanhoe (VG-GM).
★ **Edwin K. Morse, Moravia** — A 596-lb. 4-yr-old daughter of Inka Ideal Korndyke Fobes from a 574-lb. dam. Due sale time to Wis Insignia.
★ **David Monell, Cato** — A Broad Rock Governor Wayne daughter from a 592-lb. dam. Due after the sale to Chemung Follow Cross (VG-86).
★ **Warren Campbell, Sterling** — A "GP" young cow from a 653-lb. dam and due just before the sale to a show son of Collins-Crest Regal Fobes (EX).
★ **Ellsworth Dunkle, King Ferry** — A Penstate Lucifer Star daughter from a "GP" 500-lb. dam and due to Aristocrat. Also a 500-lb. Hedge Acreston DeOrmsby daughter due after the sale to Aristocrat.
★ **Alfred Brown, Cazenovia** — A granddaughter of Sir Bess Ormsby Fobes Dean out of a 100,000-lb. cow. Due sale time to Glen Cove Supreme Pride. Also a 40-lb. 2-yr-old daughter of Smithland Supreme Leader due before the sale.
★ **Monnafran Farms, Canastota** — Two daughters of Osborndale Sir Var Burke Fobes, one from a dam with over 100,000 lifetime. Both due sale time.
★ **Robert Fisher, Cazenovia** — A 1st calf daughter of Bel from a 545-lb. dam and due sale time to a son of a twice over 1000-lb. cow. Also another top cow who will be fresh.
★ **Gates Homestead, Chittenango** — A Dean Rag Apple Sovereign daughter from a 470-lb. 2-yr-old dam. Due sale time to a son of Lyon Brook Wallie Queen.
★ **Victor Pushler, Cazenovia** — A Wis Leader granddaughter that you will like. She has a nice udder and will be fresh before the sale with 2nd calf. Also a Pabst Rowayne Bel daughter from a 566-lb. dam and due sale day to Taylaker Gettie.
★ **Seymour Fisher, Hamilton** — A "GP-82" daughter of Osborndale Sir Ormsby Oliver with 17,000M and 671F at 5 yrs. Dam has 702 fat and she is due sale time. One of the top cows with a production pedigree.
★ **Carlton Head, Waterville** — An Imperial, a Masterpiece and a daughter of Ferry Lane Ike Alcartra. One dam has over 126,000 and another has 2X records to 18,760M and 639F. All due sale time.
★ **Lawrence Roe, Madison** — A top young Dean granddaughter out of a Triune daughter that made over 600 fat. Due before the sale to Wis Insignia (GM).
★ **N. Y. State Agr. & Tech. Inst., Morrisville** — A beautiful young cow of Curtiss Candy breeding due before the sale to Sears.
★ **Fred Van Scholck, Cortland** — A "GP-82" daughter of Hickory Creek Design out of a cow with 6 records over 500 fat to 591f. Due sale time to River Valley Wallie Romeo, son of an 1100-lb. dam.
★ **Fisher Farms, Canastota** — A 514-lb. daughter of Hurlwood Sir Burke Lad out of a dam with 2X records to 16,960M and 614F and classified "GP-84." Due sale time to Hilltop Transmitter Nobleman (VG).
★ **Thomas Twentyman, Tully** — A bred 1st calf daughter of Oakcrest Roburke Dean (GM) from a good record dam. Due after the sale.
★ **Paul D. Longergan, Homer** — A 1st calf daughter of Pabst Walker Ollie from a 528-lb. dam and due soon after the sale.
★ **Robert E. Wilkins, Homer** — A Skokie Prince Colantha daughter due sale time to a grandson of Pabst Roamer.
★ **Roger L. Coon, Homer** — A bred Nemaha Reroyal Burke (GM) daughter from a great dam with 20,040M and 851F at 5 yrs and classified "GP-83." She is due after the sale to Council Rock Worthy Aristocrat (EX-GM). This is one of the top animals in the sale.
★ **Harry Underwood, Jr., Tully** — A 549-lb. Carnation Dominator daughter from a "VG" 640-lb. dam. Due sale time to Sears.
★ **Robert D. Knapp & Sons, Prebble** — A 570-lb. daughter of Miller Acres Dean due before the sale to Imperial.

ANOTHER TOP "DUKE" daughter out of a 536-lb. dam and bred to a son of Collins-Crest Regal Fobes (EX). Her dam is a paternal sister to the top selling cow in the 1959 Empire Sale. Due with 1st calf at sale time, she is one of the top young things in the sale. From the same herd - a 562-lb. 3-yr-old paternal sister to the dam of the Duke dtr. from a 600-lb. dam and due to Aristocrat. **—E. R. Cotterill & Sons, Dryden, N. Y.**

This "Duke" Daughter Selling

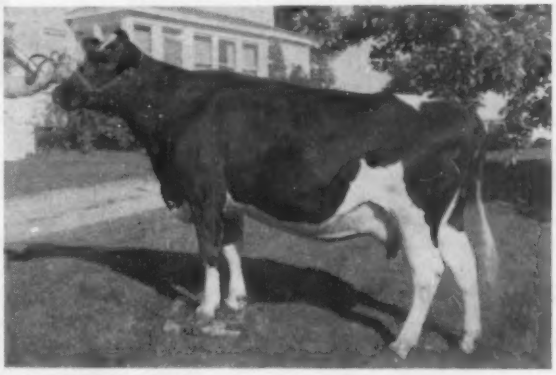

WINTERCREST DUCHESS CHARITY (GP-84)

2-10	297d	2X	12,890	3.5	445

A beautiful young daughter of Pabst Reburke Duke (GM) out of a dam with 4 records over 17000 milk and 5 records over 600 fat up to 711 fat on 2X and still producing. This is a tremendous cow family. She is due sale time to Culver SanMarGale Star son of an "EX" 1106-lb. 2X dam. A "GP-81" paternal sister from a 550-lb. dam and with 530 at 3 yrs. also sells. **—Wintercrest Farms, Pratts Hollow, N. Y.**

ANOTHER TOP "DUKE" daughter is Lyman Farms Duchess Artis, a daugther of Pabst Reburke Duke (GM) from a dam with 539 fat. She is due after the sale to Council Rock Worthy Aristocrat (EX-GM) and you will like her. **—Lyman Farms, Munnsville, N. Y.**

6th ANNUAL

EMPIRE SALE

Earlville, New York

Saturday, November 5th

Send For Your Free Catalog Today

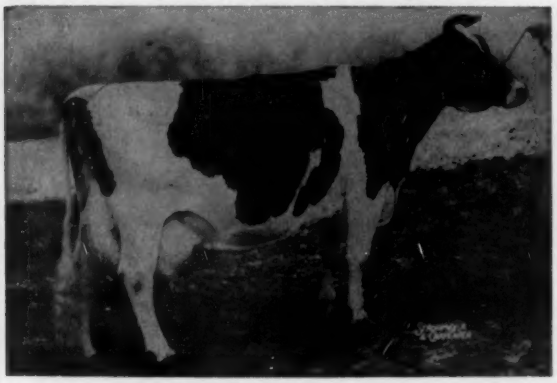

PRINCESS LUCIFER LUCY (EX-92)

8 yrs.	365d	2X	23,896	4.2	1003
9 yrs.	365d	2X	21,910	4.3	902
10 yrs.	311d	2X	20,640	4.2	873
Lifetime:	13 yrs.		157,980	4.18	6,606

Ave. 9 lactations:
17,553 M 4.18% 734 F

Lucy's "NOEL" Son For Sale

Doreigh Farms Noel Lucifer

Born Nov. 1959

Here is a young herd sire prospect for the breeder with vision. His dam, pictured, is a 1000-lb. 2X daughter of the famous Lauxmont Admiral Lucifer. His sire, Skokie Noel, is a son of Skokie Golden Joy (EX) with 1301 F on 2X. What a pair of cows for the two nearest dams of one's herd sire. We are using 3 other sons of Lucy in our breeding program and therefore can offer this one for sale. Write today for complete information.

Doreigh Farms

Fred N. Dorn, North Chatham, N. Y.

VIRGINIA (From page 88)
Mrs. Anne Archbald, Foxlease Farm, Upperville, Va.; Half-Mile Farm, Mount Crawford, Va.; and A. S. Puelicher, Jr., Lincoln, Va.

Frank Walker of Orange, Va. was manager, a position that he has held for many years. C. B. Smith, Williamston, Michagan, was auctioneer. Professor Paul Reeves, V. P. I., Blacksburg, Va., was pedigree announcer.

Barron Fall Sale

CATALOG SUMMARY

32 Females 2y Over	$14,350	$448.44
(5 calves under 3 mos. s.w.d.)	660	132.00
7 Bred Yearlings	3,075	439.29
3 Open Yearlings	740	246.67
4 Heifer Calves Over 3 mos.	1,080	270.00
5 Bulls over 3 mos.	2,615	523.00
51	$22,520	$441.57

The annual Barron Fall Sale at Barron, Wis., was held September 12 under the management of Bob Koepp, Rice Lake, Wis. The top event of the day was the $1500 sale of Elmoka Homestead Carl 1367645 to Consolidated Breeders, Anoka, Minn. This yearling bull, bred and consigned by Herb Spaeni, Barron, is a son of Carnation Showboy (GP-SMP) who in turn is by Carnation Homestead Revelation (EX-GM) and from the 1038-lb. Carnation Korndyke Heilo Pontiac (GP). Dam of the $1500 youngster is Elmoka Joe Carol (VG) with a string of 2X records to over 15,000 lbs. milk and 600 lbs. fat.

J. Lawrence Nelson, Ellsworth, consigned a fresh 6-year-old granddaughter of Pabst Comet that went to Haynes Burch, Tony, Wis., for $725. Art Jensen & Son, Chippewa Falls paid $715 and $700 respectively for the consignments of Richard E. Kruschke, New Richmond, and John H. Doornink, Baldwin. The Kruschke entry is from a 770-lb. VG-87 dam with almost 20,000 lbs. milk, while the Doornink animal is also from a consistently high producing dam.

Biggest buyer of the day was H. J. Wilson, Catlett, Va., whose nine purchases totalled $4,275. The top of his list at $680 was the Harry Dix and Son bred heifer from the Excellent Dix Belmont Artis Rose with records to 18,082 lbs. milk, 697 lbs. fat in 334 days on 2X.

Buyers and purchases at $500 or more follow:

Consolidated Breeders, Anoka, Minn.
(M) Elmoka Homestead Carr (7-59) $1500
(Herb Spaeni, Elmoka Farm, Barron, Wis.)
Haynes Burch, Tony, Wis.
Nelsondale Vicie Major Comet (1-54) 725
(J. Lawrence Nelson & Sons, Nelsondale Farm, Ellsworth, Wis.)
Art Jensen & Son, Chippewa Falls, Wis.
Lady Wayne Aaltje (2-57) 715
(Richard E. Kruschke, New Richmond, Wis.)
Jon-De Queen Pansy Eileen (4-54) 700
(John H. Doornink, Jon-De Farm, Baldwin, Wis.)
H. J. Wilson, Catlett, Va. (9)
Dix Belmont Sylvia (11-58) 680
(Harry Dix & Son, Menomonie, Wis.)
St Croixco Julie (7-58) 650
(St Croix Co. Hospital, New Richmond, Wis.)
Jon-De Aaron Rita (9-58) 510
(John H. Doornink, Jon-De Farm, Baldwin, Wis.)
Roger W. Palmer, Menomonie, Wis.
Dolvic Burke Ormsby Florence (8-54) 610
(Otto Kreuziger & James Ray, Dolvic Farm, Roberts, Wis.)
Mervin G. & Richard Marquardt, Bloomer, Wis.
Elmoka O Marge (5-58) 585
(Herb Spaeni, Elmoka Farm, Barron, Wis.)
L. E. Yunisek, Ellsworth, Wis.
St Croixco Pride Norma (10-56) 500
(St. Croix Co. Hospital, New Richmond, Wis.
Clinton Stock Farm, Barron, Wis. (2)
Schutzholm Homestead Hope (4-57) 500
(George T. Schultz, Schultzholm Farm, Dallas, Wis.)

Gerald Stoddard (left) extends congratulations to Nathan (Bill) Morris of Turner, Maine, sweepstakes winner of the 1960 New England Green Pastures Contest. The Stoddard Farm at North Haverhill, N. H., was a close second in the judging. Both men are Holstein breeders and Morris's victory marks the ninth time in 13 years that a Registered Holstein farm has taken top honors in the contest.—H-F A-A.

McTAGGART LOSES BARN

Darwin McTaggart & Sons, Campbell, Minn. lost their dairy barn, feed and equipment in a fire September 6th. Because of the problems involved in rebuilding at this time of the year they have scheduled their herd for a dispersal sale on November 14th under the management of the Thorp Sales Company, Anoka, Minn.

The McTaggart herd was dispersed about three years ago. At that time the two sons were of school age, but they had the Holstein bug, and induced their father to start a new herd. For the past two years they have added outstanding animals from several prominent mid-western dispersals, the latest being four head from the Sunny Lea dispersal in August.

Western (Canada) Classic Averages $1303

The Western Classic Holstein Sale held September 30th in Canada at Calgary realized a total of $33,900 for an average of $1,303. This is the highest average ever achieved at a Western Canada Holstein Sale and assures that the Classic will become an annual event. The sale aroused a great deal of enthusiasm amongst Western Breeders and Lloyd Pickard of Olds, the manager, is receiving congratulations all around.

The top price of $3,150 was paid by a group of ten British Columbian breeders for Gracelyn Magic, a ten weeks old bull calf. He is sired by the Very Good bull, Rosafe Magic and is out of the Reserve All-Canadian Rosafe Shamrock Hartog Vale. He was consigned by Charles Cox, Calgary. The syndicate of B. C. buyers which called itself "the B. C. Magic syndicate" consisted of Leslie Gilmore, Richmond, W. C. Blair, Langley, Harry Bose, Cloverdale, Gordon Rendall, Victoria, Robert W. Bridge, Dewdney, Allastair Davie, Ladner, Theodore Tyrssenaar, Rosedale, Gordon E. McKay, Richmond, Colony Farm Essondale, and North Star Farms, Vancouver.

Top price for a female was $3,000 paid by Charles Cox, Calgary, to Carnation Milk Farms, Carnation, Washington, for Dav Young Gem Arizonan. She was classified "Very Good" and is a very stylish 4 year old. Charles Cox also paid $1,550 for Gilmore Royal Mistress, a senior heifer calf of a 1064 lb. fat producer from the herd of Leslie Gilmore, Richmond, B. C. He also bought a senior calf from Carnation Farms at $1,200.

The second highest price for a female was $1,900 paid jointly by Jonathan Fox, Lloydminster, and R. F. Haight & Sons, Saskatoon. This was for the "Very Good" three-year-old, Meadow Ridge Ella Blazer, consigned by H. Bose & Sons, Cloverdale, B. C. She was second prize milking two-year-old at the Pacific National Exhibition, Vancouver, this year. Jonathan Fox also paid $900 to Stannard Bros., South Edmonton, for Star Korndyke Voyageur, a "Very Good" cow who was Grand Champion at the Central Alberta Championship Holstein show at Red Deer this summer.

Henry Bartel, Jr., Hastings, Minnesota, paid $1,750 to J. W. Hosford, Edmonton, for the three-year-old heifer, Fern Toro Lonelm, who is a daughter of an Excellent cow. — H-FA of Canada.

★ ★ ★

The Fauguier-Prince William Holstein Club

SECOND INVITATIONAL SALE

Wednesday, November 2, 1960 - Wilson Sale Pavilion

CATLETT, VA. on Houte 28

55

Selected Registered Holsteins

★ ★ ★

44 BRED HEIFERS will freshen within 30 days of sale, with Dams up to 707 Fat and 18,080 Milk.
Selected from some of Virginia's top breeders.

For information or catalogs contact

Sale Managers

J. W. EUSTACE — **or** — **H. J. WILSON**

CATLETT, VA.

Phone 788-4651 — **St. 8-5251**

Pedigrees: **A. DOTY REMSBURG,** **Jefferson, Md.**

Auctioneer: **STAN HAYWORTH,** **Warrenton, Va.**

DIAMOND JUBILEE OF THE HOLSTEIN-FRIESIAN ASSOCIATION OF AMERICA 1885–1960

An important milestone in Holstein History.

— : —

75 years packed with Holstein Accomplishments.

— : —

Join the National Association and the "WORLD" in telling fellow breeders of your herd accomplishments.

"PUT IT IN PRINT - PUT IT ON A MID-WEST PEDIGREE OR CATALOG"

MID-WEST PEDIGREE SERVICE

Howard W. Smith, Owner

Box 94 — **Phone 1243** — **Waverly, Iowa**

ELM-BECCA SOVEREIGN LAD (VG-8MT)
Our son of Colantha Lady Monogram (EX-93), the 1081-lb. Pa. State Ch., and Hillmac Sovereign (GM). **He Sells!**

You'll Like The Lads At Our Dispersal, Nov. 22 The Classifier Really Liked Them October 10, 1960 When — —

17 Lad Dtrs. in our Herd Averaged 83.4!

Jack Fairchild really likes Lady and the Lad daughters. He raised Lady to 93 points and particularly likes the udders of the Lads. They are the kind he feels the breed could use more of.

WATCH NEXT ISSUE FOR PICTURES & FINAL SALE ADVERTISING

60 HEAD SELLING — 35 Cows — 18 Heifers — 7 Bulls

Recs. to 1081F, 2X, Several 800-lb. Cows, Mostly Young Cows

Several Ivanhoe sons selling — One from L. Colantha Supreme (VG-88), youngest member of 4-generation EX-Mammary System starting with Lady. Also an Ivanhoe from an EX cow! 2 "EX" cows sell!

ELM-BECCA FARM

ELMER B. STOLTZFUS, — **R. D. 1, Elverson, Pa.**

Dale M. & Ellen Bowen - ELLENDALE

Saturday - November 12th 11:00 A. M.

Herd is T.B. Accredited, Bang's Certified and Calfhood Vaccinated, Blood and T.B. tested within 30 days. Pregnancy examined and mastitis tested. Eligible for immediate shipment anywhere.

136 Head

69 MILKING AGE - 11 BRED HEIFERS
17 OPEN YEARLINGS - 30 HEIFER CALVES

— Featuring Daughters of Gold Medal Sires —

9 Daughters Sell - 7 Bred To Him

SEARSFARM DEAN ADA IMPERIAL
Gold Medal Sire

13 dtrs. ave.	14,333	3.59	514
13 dams ave.	12,117	3.44	417
Increase	+2,216	+.15	+97

39 class. dtrs. ave. 80.8
Plus proven son of Sir Bess Ormbsy Fobes Dean (GM) out of the "EX" Searsfarm Resolute Countess Ada. One of the most popular sires in NYABC.

18 Daughters Sell

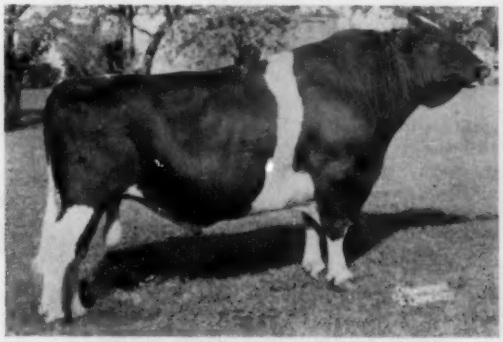

NEMAHA REROYAL BURKE (GP-82)
Gold Medal Sire

25 dtrs. ave.	16,266	4.06	660
25 dams ave.	14,027	3.71	521
Increase	+2,239	+.35	+139

25 class. dtrs. ave. 82.2
Top proven son of Pabst Repride Glen in service with ABS.

Several Carry Blood of Betty's Sire

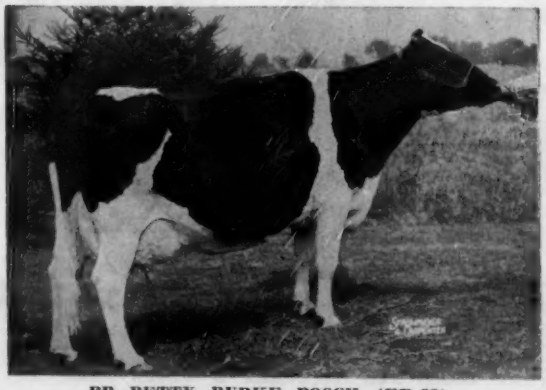

PP BETTY BURKE POSCH (EX-93)

9-4	316d	2X	19,183	3.6	683

Over 100,000 lifetime.
Twice Grand Champion at the New York State Fair and twice nominated for All-American Aged Cow.

In May of 1958, Mr. Bowen went to the Par Luck Farms Dispersal at High Falls, N. Y. and made some important purchases. Mr. Parluck's herd was built around foundation daughters of President Posch purchased from John Marko, Little Falls, N. Y. President Posch is the sire of the "Betty" cow pictured and she was bred by John Marko. In this dispersal there are 4 daughters of President Posch daughters and many granddaughters and great-granddaughters. The older ones have good records and all will be great cows to breed from.

FARM COMPLETE DISPERSAL

Campbell Hall, New York

Sale at the farm located on Route 207, 3 miles northeast of Goshen, New York in Orange County, New York. This is about 11 miles southwest of Newburgh, New York. Sale will start at 11:00 A.M. and lunch will be available.

● This herd has been built on the blood of some of the outstanding herds that have dispersed recently in the Orange County Area. Foundation females came from Cricket Hill Dispersal, one of the top sales in 1959. More came from the Gerow Bros. Dispersal. The Parluck herd is mentioned on the next page. Some tops also came from the T. B. Cameron Estate Dispersal at Chester, N. Y.

2X RECORDS TO 619 FAT

This herd has been fed all silage and no hay at all and was featured in the July 1960 Farm Journal. Many of the cows have records over 500 fat with some over the 600-lb. mark on 2X. This is a fall freshening herd with many cows just fresh or close.

Other Sires Represented

CHEMCO DEAN SEGIS
CLARKDALE SKYLARK ADMIRAL LAD
CLYDE HILL MASTER KING FOBES
CONFIDEEN MELODY MASTER
ELLER FARM COMMANDER FOBES
HIGH MEADOW FARM MASTERPIECE
LYON BROOK WALLIE COLONEL
M F SIR PRIDE ADANTHA
PABST BURKE BELMONT PRIDE
PABST KING BELWAYNE
PABST REEMER DUKE
PABST REPRIDE GLEN
PEBBLE BEACH PRINCE OF WAYNE
SHIAWANA MUTUAL PAUL 17TH
SOVEREIGN COCHRAN
WOOSTERDALE IMPERIAL DEAN
WINTERTHUR ZEUS VICTOR ILEX
MANY OTHER TOP PROVEN SIRES

● **Service sires are the popuplar NYABC and ABS bulls. Four are bred to CLYDE; seven to SEARS; nine to WIS INSIGNIA; four to OAKCREST ROBURKE DEAN; five to ILEX; four to CHEM; two to BEL and many of the other top sires.**

WIS INSIGNIA (Very Good)
Gold Medal Sire

17 dtrs. ave.	14,916	3.65	545
17 dams ave.	12,700	3.52	447
Increase	+ 2,216	+ .13	+ 98

15 class. dtrs. ave. 81.7
Top proven son of Wis Ideal in service at ABS. 12 daughters sell and 7 head are bred to him.

6 "Duke" Daughters Sell

A special feature of the sale are the six young daughters of the Harden Farms senior sire, PABST REBURKE DUKE (GM). These were the result of selected matings made by Mr. Bowen and only the best cows were considered. It will be a great chance for you to get some DUKE blood.

4 Bred To This Great Sire

OAKCREST ROBURKE DEAN (GP-82)
Gold Medal Sire

26 dtrs.	15,425	3.65	563
26 dams	13,748	3.63	499
Increase	+1,677	+.02	+64

47 class. dtrs. ave. 82.1
Plus proven son of Pabst Roamer in service at ABS.

Dairy Equipment Selling

- ★ 700 Gallon Dari-Kool Bulk Tank (just 2 years old)
- ★ 250 ft. Chore-Boy glass pipe line with dumping station
- ★ One Surge Electrobrain Automatic pipe line washer
- ★ 5 Surge suspension pails
- ★ Other misc. milking equipment

This 260 acre modern dairy farm is for sale at private treaty.

R. AUSTIN BACKUS, INC.
Sales Managers & Auctioneers
Mexico, N. Y. (Ph. WO-37231)

★ *Our Senior Sire*

TYLER FARMS FERN 1326834

HIS DAM

←

TYLER FARMS SUNBEAM FRECKLES (VG)

365	8y	2X	23,097	4.6%	1070
365	7y	2X	24,150	4.2%	1019

Fern is sired by Shaws Fern Side Tidy (VG-SMP) a son of the great Dunloggin Tidy Miss (EX-GMD).

The dam of Fern is Tyler Farms Sunbeam Freckles the twice 1000 lb. cow pictured above. She is a daughter of the Gold Medal, Clyde Hill Sunbeam Zuba.

A solid 4% pedigree. For complete information see page 185 of the Aug. 13, 1960 issue of the WORLD.

— **FROZEN SEMEN AVAILABLE** —
Write for details!

HARTSBROOK FARM

OSBORNE C. WEST **HADLEY, MASS.**

OFFICIAL CANADIAN EXTENDED PEDIGREES

"They Help You Sell"

UP-TO-DATE—COMPLETE—UNMATCHED FOR FACTS

Typewritten, 4 generations, one carbon copy **$2.50**
Mimeographed—4 Generations—25 copies **4.00**
Additional copies beyond 25 ..... **2 cents each**
"Who's Who in Canadian Holstein Sires"—per copy **1.00**

PEDIGREE DEPARTMENT
THE HOLSTEIN-FRIESIAN ASSOCIATION OF CANADA
BRANTFORD, ONTARIO, CANADA

OPPORTUNITY

500 Acre Farm — 200 tillable — mostly Alfalfa land.
Three Barns. Three Houses. Four Silos. Main Barn is 120 ft. long. Stanchion for 84 head plus pens.
88 head of REGISTERED HOLSTEINS, 50 Milkers, 12 Heifers.
All kinds of nearly **New Machinery,** including 4 tractors, heat hay drying shed for 4 wagons etc. The buildings could not be replaced for the asking price. Selling because of other business.
Write Box 855, Holstein-Friesian World, Lacona, N. Y.

TOP M. A. B. C. SIRES

FOR-MAR VAR LOCHINVAR
Excellent - Gold Medal
11 daus.
14853 M 3.7% 543 F
11 dams
11948 M 3.4% 411 F
+2905 M +.3% +132 F
17 daus. classified avg.
83.1% 4 VG 13 GP
Sire: Dunloggin Var (SMP)
Dam: Mildred Pabst Lochinvar

HOME OF:
10 Gold Medal Sires
5 Silver Medal Type Sires
3 Silver Medal Type Sires

CRESTON LUCKY STRIKE
Very Good - Gold Medal
80 daus.
12576 M 3.9% 489 F
80 dams
12928 M 3.6% 460 F
—352 M +.3% +29 F
163 AB daus. 12838 M 3.9% 493 F
61 daus. classified avg. 81.02%
Sire: Creston Twenty Grand
Dam: Creston Rag Apple Hildegarde (VG)

Write for information:
Frozen Semen Available for Selective Mating.

MICHIGAN ARTIFICIAL BREEDERS COOPERATIVE, INC.
3655 Forest Road - Box 511 - East Michigan, Michigan

People - - -

ORR-BRANDENBURG

Lyman Orr and Mrs. Ruby Brandenburg of Liberty, Indiana, were united in marriage on September 3 at the Methodist parsonage in their home town. They plan to spend the winter in Florida and will return to Indiana around April 1st.

Although retired from the business of breeding registered Holsteins, Mr. Orr is a frequent ringsider at the more prominent shows and sales. He also rarely misses attending the annual conventions. He is a former president of the Indiana Holstein Association.

Appointment of **John M. (Jack) Watts,** Madison, Wisconsin, to the newly created position of Public Relations Director of American Breeders Service, Chicago, has been announced by W. E. Youngdahl, General Sales Manager.

Mr. Watts joined American Breeders Service in January 1959 and was Associate District Sales Manager of the Madison, Wisconsin, Sales Area at the time of his new appointment. He will establish his office in Madison.

Before joining American Breeders Service, Mr. Watts was employed as County Agricultural Agent, Durham, North Carolina. He is a native of North Carolina and a graduate of North Carolina State College.

CAIRNS TO JUDGE IN CHILE

Dr. Gordon M. Cairns, Dean of Agriculture at the University of Maryland, has accepted an invitation to judge U.S.-type Holstein cattle at the National Livestock Exposition at Santiago, Chile.

He flew to South America October 8 and, after officiating at the show, devoted several days to conferences and educational meetings with Chilean Holstein breeders.

The entire mission is under the joint sponsorship of The Holstein-Friesian Association of America, the Holstein Breeders Association of Chile and the Foreign Agricultural Service, USDA.

Dr. Cairns is a prominent Holstein judge. He has officiated at several state and regional shows as well as at the famous national show of the breed at Waterloo, Iowa.

In previous foreign assignments, he has filled similar capacities in both Canada and Ecuador. His Chilean missions marks the ninth consecutive year in which a U.S. Holstein judge has officiated at Santiago.

OHIO BREEDERS' SALE

• 70 Registered Holsteins 70 •

Wednesday, November 9th - 12:00 Noon

Fairgrounds - Wooster, Ohio

The 58th Sale In The Fall Series At Wooster

Featuring Fresh & Springer 2 yr. olds and young cows. Also selling a few older foundation cows. Fifteen have dams with over 13,000 M., 8 over 15,000 M. and one to 18,600 M. 655 F and 113,000 lifetime. Ten have own records over 11,000 M. A 3yr. old daughter of 1st place 2 yr. old 1957 Ohio State Fair sells.

★ ★ ★ ★

These consignments offer a lot of outstanding production and type from some of the most popular blood lines. Don't miss this sale. Buy some of these and improve your herd.

★ ★ ★

Also selling 6 outstanding Herd Sire Prospects including a grandson of **Cash-Mar Ormsby Jerry** from a dam with 16,408 M 655 F and 72,001 M 2,800 F in 5 lact.; A son **Raymondale Sovereign Master** from an "EX-91" dam with 15,349 M 582 F in 304d and 71,658 M 2,646 F in 5 lact. and always calved within the year. She was Jr. All-Amer. 4 yr. and Res. Jr. All-Amer. 3 yr. and Gr. Champ. Ohio State Fair 3 times; A **Carnation Royal Master** son from a 17,255 M 706 F dam and whose 7 nearest dams ave. 21,771 M 878 F.; A grandson of **Pabst Burke Tritomia Don** out of 21,002 M 673 F dam with over 89,000 M in 5 lact.; A son of **Holwyn Revelation Typesetter** from a dam with 21,700 M 778 F and 86,000 M in 5 lact.; and a son of **Marlesco Pride** from a VG-86 dam with 14,778 M 515 F at 2 yrs.

30 Day Bang's Tested - TB Test - Many Calfhood Vaccinated

Many From Certified & Accredited Herds

Managed by

Ohio Holstein-Friesian Assn. — Wooster, Ohio

Auctioneers: J. O. Fenstermaker — John Andrews — Don Bradley

E. STATES (From page 22)

tor Lucetta, second for Smith Brothers, Springville, Pa. Said Judge Hetts of this class, "One of the nicest classes of dairy heifers I've ever seen."

The Groups

The Junior Get class went to Kenneth and Raymond Vail on four senior yearling heifers by Winfarm Inka Model, headed by the Junior Champion of the show. The uniform Reflectors stood in second for Woodbourne and another group of their sisters in third for J. A. and W. D. Fairchild.

The Beacon Milling dairy herd and senior get, comprised of the same four daughters of Amcana Dictator Model, captured both blue ribbons. It was UNH and Panciera 2nd and 3rd in Dairy Herd, and reversed in those two positions for Sr. Get. Panciera won Three Best Females bred by Exhibitor on three Ivanhoe daughters headed by the Misty cow, with UNH second and Tyler Farms third. The University of New Hampshire came through with a blue in the Produce class on a 4-yr-old and aged cow out of UNH Dauntless Philippa. Homestead and Freebaer Farms teamed up again to win second with their daughters of Bayfield Grawin Echo (the winners at N. Y. State Fair), both showing dry.

The New York state herd headed by three of the four champions of the show could not be denied this year. New Hampshire, Pennsylvania, and Maine were close behind in this exhibit of 9 groups (63 animals) that filled half the coliseum. (WTP)

The placings were as follows:

Bull, under 1 year, over 4 months
1. Bayfield Dun Fobes Lad, Freebaer Farms, Ft. Plain, N. Y.; 2. Bonheur Colantha Saint, Marcia Lou Allen, Van Hornesville, N. Y.; 3. Fairwood Reflector Cocky, J. A. & W. D. Fairchild, Berwick, Pa.; 4. Regal Crestlane Rattler, R. Peter Heffering, Cayuga, N. Y. and H. C. Briggs, Jr., Turner, Maine; 5. Globus Farm Ideal Ty Vic, Joseph Globus, Rehoboth Mass.

Bull 1 year under 18 months
1. Welch Acres Ty Vic Burke Henry P. Welch, Manchester, N. H.; 2. Homestead Farm Masterful, O. J. Thrall Inc., Homestead Farm, Windsor, Conn.; 3. Midridge Paul Jones, Midridge Farms, Hillsboro, N. H.; 4. Mallary Jason, Mallary Farm, Bradford, Vt.

Bull, 18 months under 2 years
1. Pineyhill Maximilian, Lehigh Valley Cooperative Farmers, Allentown, Penna.; 2. Knotty Oak Homestead Rag Apple, James K. Howe & Sons, Tunbridge, Vt.; 3. Tum-A-Lum Ivanhoe Jude, Aldo Panciera, Tum-A-Lum Farm Westerly, R. I.; 4. Winfarm King, H. C. Winans, Pine Plains, N. Y.; 5. Knotty Oak Treasure Duke, Howard A. Kimball & Son, Lunenburg, Mass.

Bull, 2 years under 3 years
1. Freebaer Alcartra Lad, Freebaer Farms; 2. Glenafton Drummer, Lehigh Valley Cooperative Farmers; 3. Tum-A-Lum Woody Mistery, Toplands Farm, Roxbury, Conn.; 4. Thonyma Ideal Burke, Maine Breeding Cooperative, Augusta, Me.; 5. Ridgely Potentate, David T. McNeilly, Brandon, Vt.

Bull, 3 years or over
1. Bonnie Paul Major, Edward W. Dickie, Truro, Nova Scotia; 2. Lewisdale Robert Hope, Lewis Brothers, York, P.E.I., Canada; 3. Zeldenrust Concentrate, Maine Breeding Coop.; 4. Gangwers President Cy, Rose Lawn Farm, Madbury, N. H.; 5. Maview Malcolm Pilot, Robert Nutter & John Luginbuhl, Corinna, Me. & Ellington, Conn.

Junior & Reserve Champion Bull
Pineyhill Maximilian, Lehigh Valley Cooperative Farmers.

Senior & Grand Champion Bull
Freebaer Alcartra Lad, Freebaer Farms.

Heifer, under 1 year, over 4 months
1. Cly-Mar Reflector Cindy, Clyde H. Wilson, Rushville, Pa.; 2. Smitholm Reflector Lucette, Smith Brothers, Springville, Pa.; 3. Beacon Dean Lorry, The Beacon Milling Co., Cayuga, N. Y.; 4. Willowside Elsie Supreme Many, John G. Smith & Sons, Jordanville, N. Y., 5. Tops Ty Vic Comm Clarita, Toplands Farm, Roxbury, Conn.; 6. Hartsbrook Dyna Supreme, Hartsbrook Farm, Hadley, Mass.; 7. Knotty Oak Model Phoebe, Howard A. Kimball & Sons, Lunenburg, Mass.; 8. Ken-Ray Model Audrey Ann, Kenneth & Raymond Vail, LaGrangeville, New York; 9. Fairwood Reflector Elnora, D. W. & J. A. Fairchild, Berwick, Pa.; 10. Windsor View Mainwood Hell, Kenneth L. Main, North Stonington, Conn.

Heifer, 1 year, under 18 months, not in milk
1. Ernell Foremost Zada, Keith Additon, Greene, Maine; 2. Fairwood Reflector Elaine, J. A. & W. D. Fairchild; 3. Fairwood Reflector Emmy Lou, William A. Fairchild; 4. Grigeen Golden Nell, H. C. Briggs and Son, Turner, Me.; 5. Upwey Keepsake Amanda, Mallary Farm; 6. UM Schoolmaster G. Florette, Ridgely Farms, Stone Ridge, N. Y.; 7. Tops Queen Georgia, Toplands Farm; 8. Wildhi Prima Donna, Warren E. Wilson, Long Hill Farm, Bolton, Mass.; 9. Ridgely Schoolmaster Valerie, Ridgely Farms, Stone Ridge, N. Y.; 10. Tum-A-Lum Ivanhoe Mary, Aldo Panciera, Tum-A-Lum Farm, Westerly, R. I.

Heifer, 18 months, under 2 years, not in milk
1. Ken-Ray Model Cora Sue, Kenneth and Raymond Vail, LaGrangeville, N. Y.; 2. Winfarm Model Anna, H. C. Winans; 3. Freebaer Ivy Shamrock, Freebaer Farm; 4. Volendam Trudy Schoolmaster, Raymau Farm, Auburn, Maine; 5. Fairwood Reflector Dora, J. A. & W. D. Fairchild; 6. Ridgely Schoolmaster Ellie, Ridgely Farms; 7. Llynvenith Norma Franlo Treasure, Colby C. Lewis, Freetown, P. E. I. Canada; 8. Ridgely Schoolmaster Dora, Ridgely Farms; 9. Welch Acres Ty Vic Stella, Henry P. Welch; 10. Raymau Schoolmaster Janice, David T. McNeilly, Nomad Farm, Brandon, Vt.

Junior Champion Female
Ken-Ray Model Cora Sue, Kenneth and Raymond Vail.

Junior Get-of-Sire
1. Get of WinFarm Inka Model, Kenneth & Raymond Vail; 2. Get of Woodbourne Inka Reflector, J. N. Earnshaw Dimock, Penna.; 3. Get of Woodbourne Inka Reflector, J. A. & W. D. Fairchild 4. Get of UNH Schoolmaster, University of New Hampshire, Durham, N. H.; 5. Get of Sisson Queen Majesty, Mallary Farm; 6. Get of Walker Homestead Dawn, James K. Howe & Sons; 7. Get of Skokie Sensation Double, O. J. Thrall, Inc., Homestead Farm.

Cow, 2 years under 3
1. Winfarm Pearl Sandy, H. C. Winans; 2. Lonelm Rag Apple Helen, Freebaer Farms; 3. Brigeen Golden Lassie, H. C. Briggs & Son; 4. Shoreline Double Olga, Kenneth L. Main, North Stonington, Conn.; 5. Shepody Margery Model, Warden, Dorchester Penitentiary, Dorchester, New Brunswick, Canada; 6. Winfarm Martha Admiral, H. C. Winans; 7. Tum-A-Lum Pilot Ruby, Aldo Panciera Tum-A-Lum Farm; 8. U.N.H. Dawn Evangeline, University of N. H.; 9. Upwey Keepsake Sunny, Mallary Farm; 10. Freebaer Baroness Lass, Freebaer Farms.

Cow, 3 years under 4
1. Danboro Model Sue, The Beacon Milling Co.; 2. Winfarm Great Natalie, O. J. Thrall Inc., Homestead Farm; 3. Tum-A-Lum Ivanhoe Aaggie, Aldo Panciera; 4. Mearscrest Ormsby Trixy, R. Peter Heffering; 5. Model Mary C Poestenkill, The Beacon Milling Co.; 6. Lulu Churcholm Sovereign, Robert C. Church & Son, Baldwinsville, N. Y.; 7. Myers Acres Patty Lad, David T. McNeilly, Brandon, Vt.; 8. Crestalban Donnalee, Thayer Whiting Wilson, Long Hill Farm; 9. WinFarm Roburke Susan, H. C. Winans; 10. Homestead Maois Rockette, H. C. Briggs & Son.

Cow, 4 years under 5
1. Maroy Model Abbekerk, R. Peter Heffering; 2. Faith Crestlane Model, The Beacon Milling Co.; 3. Ken-Ray Adantha Easter, Kenneth & Raymond Fail & Lorraine Vail; 4. Flying Cloud Proud Una, O. J. Thrall, Inc., Homestead Farm; 5. Dicks Place Audacious Vee, Mallary Farm; 6. Wilson Farms Sovereign Vic D, Wilson Farms, Cumberland Center, Maine; 7. Tum-A-Lum Ivanhoe Sue, Aldo Panciera; 8. Woodbourne Cocky Iris, J. N. Earnshaw, Woodbourne Farm; 9. C Ranch Crescent HP Rita, Ridgely Farms; 10. Tyler Farms Sunbeam Dorcas, Tyler Farms, West Newbury, Vt.

Cow, 5 years or over
1. Tum-A-Lum Ivanhoe Misty, Aldo Panciera; 2. Poestenkill Model Bubbles, The Beacon Milling Co.; 3. Dicksondale Mary Wing, J. N. Earnshaw, Woodbourne Farm; 4. Noel Master Prospect Countess, Freebaer Farms; 5. U.N.H. President Barbee, University of New Hampshire; 6. Tum-A-Lum Ivanhoe Candee, Aldo Panciera; 7. Tyler Farms Sunbeam Margaret, Tyler Farms; 8. Tyler Farms Sunbeam Sue, Tyler Farms; 9. Rol-Bet-Al Dean Blackie, O. J. Thrall Inc., Homestead Farm; 10. Abbekerk Maplewanna Tradition, Smith Bros.

Best Udder Award
Tum-A-Lum Ivanhoe Misty, Aldo Panciera.

Dry Cow Class
1. Flying Cloud Liza Rose, H. C. Briggs & Son; 2. Bayfield Fobes Grawin Griselda, O. J. Thrall Inc.; 3. Bayfield Ty Grawin Johanna, Freebaer Farms; 4. U.N.H. Mike Pilgrim, University of New Hamp.; 5. Woodbourne Ilse, J. N. Earnshaw, Woodbourne Farm; 6. Maview Lillian Pilot, Fred J & Robert Nutter; 7. U.N.H. President Adelina, University of N. H.; 8. Sue Townshend Suzzette, Townshend Morgan Holstein Farm, Bolton, Mass.; 9. Bennland Klaude Holly, Ridgely Farms; 10. Howacres Homestead June, James K. Howe & Sons.

Senior and Grand Champion Female
Maroy Model Abbekerk, R. Peter Heffering.

Reserve Champion Female
Tum-A-Lum Ivanhoe Misty, Aldo Panciera.

Long Time Production
1. U.N.H. Mike Pilgrim, University of New Hamp; 2. Bennland Klaude Holly, Ridgely Farms; 3. Agnes Dean Pabst Fobes, Great Brook Farms; 4. Hartsbrook Bonny Pansy, Hartsbrook Farm; 5. Howacres Homestead June, James K. Howe & Sons; 6. Ridgely Var Nancy, Ridgely Farms; 7. Harts-

(Please turn to page 102)

NEW! JUMBO NUMBERS BOTH SIDES 1 3/8" high deeply stamped black-filled, easy to read.
TAG-EZE Cattle Markers $9.00 PER DOZ.
F.O.B. Newport, Ky.
UNIT ASSEMBLED IN 30 SECONDS USING SPECIAL PLIER COSTING $1.00
HASCO 133
ALUMINUM TAG Tempered, 1/8" thick—Size 2 3/4" x 2 1/4" Wearability guaranteed!
WELDED CHAIN 40", Bright finish twisted link.
STEEL FASTENER — EXTRA Heavy "S" Hook—1/4" thick
FREE—Livestock Tag and Poultry Band Catalog!
NATIONAL BAND & TAG CO.
P.O. Box 6-254, Newport, Ky.

CONTROLLING COLD WEATHER TROUBLE... NO TROUBLE

Every winter brings foot rot and respiratory diseases. With Aureomycin in feed, this dairyman controls them with no extra work.

For thirty years, the Burgeson Farm in Grandview, Missouri, has been improving its registered Holstein stock. It is the home of one National record and two State record cows.

"However", says T. A. (Pete) Burgeson, Jr., "this is a *working* farm. Our basic product is milk... good milk and lots of it. To make it, hundreds of details have to be tended to daily. *Everything* is important. Breeding, sanitation, management, feeding . . . everything.

"That's why AUREOMYCIN® is an integral part of our winter feeding program. In late fall, winter and early spring our weather out here is cold and damp. Even though we've got about one acre of cement down around our barns, the cows spend a good deal of time in some mud. A couple of years ago, that meant foot rot and respiratory disease trouble. When herd health went down, so did production.

"When the FDA approved AUREOMYCIN for continuous feeding to lactating cows, we were among the first to use it. Believe me, we're pleased with the results. We just don't *have* foot rot and respiratory infections any more. *Herd health is up and we get maximum production from our high producing cows.* The fact that we get these results with *no extra work* is all 'cream on top.' The AUREOMYCIN is added to our grain ration and fed automatically in the milking parlor.

"Incidentally, we've used AUREOMYCIN in our calf milk replacer for years. Here again, the results have been gratifying. AUREOMYCIN has checked scours and increased both feed efficiency and growth rate of our calves."

Get all the facts on AUREOMYCIN in dairy feeds from your feed dealer or manufacturer.

American Cyanamid Company, Agricultural Division, N. Y. 20, N. Y. *®AUREOMYCIN is American Cyanamid Company's trademark for chlortetracycline.*

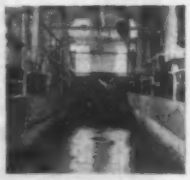

"Our grain ration, with AUREOMYCIN added, is loaded into these hoppers . . . which are directly over the automatic feeders in the milking parlor."

"This is part of our 100-cow herd. We credit AUREOMYCIN for controlling foot rot and respiratory infections."

"We also feel that good sanitation and the latest management practices are important. Here's the man that proves our management practices are profitable."

"As you can see, the area around the feed bunks becomes a mud pond when fall rains come."

CYANAMID

AUREOMYCIN
IN FORMULA FEEDS

CYANAMID SERVES THE MAN WHO MAKES A BUSINESS OF AGRICULTURE

$5.75 TATTOO MARKER

EXTRA LETTERS OR FIGURES—30c EA.

Complete with set of figures 1 to 10, bottle of ink and full instructions, all for $5.75 postpaid.

CATTLE BLANKETS

Made from quality materials, expertly tailored, all sizes. Prompt service. Write for circular and prices.

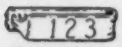

EAR TAGS

Several kinds to select from. Write for prices.

NECK CHAINS

1. Bright silvery finish chain.
2. Solid brass number plates.
3. Key ring fasteners
4. Priced reasonable.

FREE CATALOG

Illustrating neck chains, ear tags, marking devices, syringes, veterinary instruments, brushes, combs, clippers, horn and hoof tools, remedies and hundreds of items for the stock raiser. —Write for it.

BREEDERS SUPPLY CO. COUNCIL BLUFFS IOWA

FOR SALE
In The Nebraska Panhandle

A Top Dairy Farm Consisting of 280 Acres.

190 acres under irrigation - ditch water supplemented by wells. Irrigated land well leveled and highly productive with approximately 4 miles of cement lined ditches. Live water running through pasture land.
Modern six room house, good outbuildings with loose housing dairy setup.
Good base and good milk price. DHIA and HIR records.
75 cow milking herd, mostly registered Holsteins. Another 75 excellent young females from 6 months to 2 years.
Would sell land & cows together or separately.

Box 860
Holstein-Friesian WORLD
Lacona, N. Y.

WANTED: Stocked and equipped dairy farm, at least 50 Holstein milking cows. Modern, good condition, no preference as to region. No brokers. Write,

BOX 858
Holstein-Friesian World, Lacona, N.Y.

MAKE
MORE DAIRY PROFITS
with
MILK-o-METER
FEED-o-METER
and other FARM ENGINEERED EQUIPMENT
Send coupon for complete story

TECHNICAL INDUSTRIES, INC.
2711 S.W. 2nd Ave., Fort Lauderdale, Fla.

NAME
ADDRESS
CITY
STATE H. F. W.

E. STATE (From page 100)

brook Maiden Roamer, Hartsbrook Farm; 8. Brigeen Lassie Blanche, Fleetridge Farm.

Dairy Herd

1. Beacon Milling Co.; 2. University of New Hampshire; 3. Aldo Panciera; 4 Tyler Farms; 5. Fred J. & Robert Nutter; 6. J. N. Earnshaw, Woodbourne Farm; 7. Freebaer Farms; 8. O. J. Thrall Inc., Homestead Farm.

Best 3 Females, all bred and owned by exhibitor

1. Aldo Panciera; 2. University of New Hampshire; 3. Tyler Farms; 4. H. C. Winans; 5. Fred J. & Robert Nutter; 6. Churcholm Farms; 7. Freebaer Farms; 8. James K. Howe & Sons.

Get-of-Sire

1. Get of Amcana Dictator Model, Beacon Milling Co.; 2. Get of Osborndale Ivanhoe, Aldo Panciera; 3. Get of U.N.H. Dauntless President University of N. H.; 4. Get of Clyde Hill Sunbeam Zuba, Tyler Farms; 5. Get of Gray View Pansy Pilot, Fred J. & Robert Nutter; 6. Get of Cochran Sovereign Baron, Freebaer Farms; 7. Get of Walker Homestead Dawn, James K. Howe & Sons; 8. Get of Brigeen Vice-President, Caldwell Farm.

Produce of Dam

1. Produce of U.N.H. Dauntless Philippa, University of N. H.; 2. Produce of Bayfield Grawin Echo, O. J. Thrall, Windsor; 3. Produce of Freebaer Snowden Sally, Freebaer Farms, Ft. Plain, N. Y.; 4. Produce of Lorraine Kimpre Direct, Fred J. & Robert Nutter, Corinna, Me.; 5 .Produce of Maview Arlene Fern Side, Fred J. & Robert Nutter, Corinna, Me.; 6. Produce of Crestlane Chieftain Rattler, Peter Heffering & Bill Briggs & Beacon Milling Co., Cayuga, N. Y.; 7. Produce of Inka Pietje Veeman, J. N. Earnshaw, Woodbourne, Dimock, Pa.; 8. Produce of Thistle-Rock Jane Ideal Elna, Richard P. Adams, New Braintree, Mass.

Premier Exhibitor's Award

Freebaer Farms, Ft. Plain, New York.

Premier Breeder Award

Aldo Panciera, Westerly, Rhode Island.

State Herd

1. New York Holstein-Friesian Assn., Ithaca, New York; 2. New Hampshire Holstein - Friesian Assn., Hillsboro, N. H.; 3. Penna. Holstein Breeders, Ass'n., Denmark, Pa.; 4. Holstein-Friesian Assn., Troy, Maine; 5. Maritime Provinces, New Brunswick, Prince Edward Island and Nova Scotia, Canada; 6. Holstein-Friesian Breeders Assn of Connecticut, Norwich, Conn.; 7. Rhode Island Holstein-Friesian Assn., Kingston, Rhode Island; 8. Vermont Holstein-Freisian Club, Woodstock, Vermont.

NEW IDEAS AT EASTERN STATES

Possibly the reason for the increased entry list at Eastern States Exposition this year was the two-shift system in the livestock barns being tried here for the first time. The dairy cattle classes were held for the first four days and then released to make room for the beef and horses. To encourage a few animals of each of the dairy breeds to remain for the full show a bonus of $10 a head was paid to those exhibitors who stuck it out. The only sour note we heard on this arrangement was in connection with the picture taking activities of Strohmeyer and Carpenter. Many of the winners left before having their portraits made.

Another new idea this year was the use of numbered caps for all the leadsmen. This was very popular with the ringside, for it was much easier to follow the show with all the catalog numbers visible. We noted only one Holstein leadsman who refused to wear the funny little hats — but they drew a blank with the Angus exhibitors, who apparently preferred their western headgear.

UTAH (From page 26)

Aged Bull (6)

1. Carnation Royal Lancer 1269047, Carnation Milk Farms; 2. Drury Lane Cola B. Greta 1241038, Henry Drury & Son; 3. Shadow Valley Roburke Badger 1314075, Dr. John Hatch, Idaho Falls, Idaho; 4. Verboon Della Wayne Boy 1279886, Andrew Hop, Jr.; 5. Crescent Beauty Reward 1268529, Mark Talbot, Preston, Idaho.

Junior Champion Bull

Lavacres Dusty Glory 1355533, Lavacres Farms.

Senior & Grand Champion Bull

Carnation Royal Lancer 1269047, Carnation Milk Farms.

Reserve Grand Champion Bull

Verboon Raven Laddie 1330936, Andrew Hop, Jr.

Junior Heifer Calf (10)

1. Jelton J. C. Sovereign Clara 511-6397, Judy Van Wyk, Stockton, Calif.; 2. Carnation Fobes Bess Bessie, Carnation Milk Farms. 3. Toone Della Wilo-O-Whit Dot 5038463, Marvin Prescott; 4. Country Lady Kay, Charles W. Warnick Pleasant Grove, Utah; 5. Ideograph Reflector Joan, Ross Gordon Farms; 6. Edgewood Hall Tidy Suellen 5022606, Edgewood Hall, Providence, Utah; 7. Utag Lochinvar Zel Gwen 5075453, Utah State University; 8. Utag Lochinvar Tidy Holly 5075454, Utah State University; 9. Drury Lane Cola B. Magic Bonny 5111320, Henry Drury & Son; 10. Saint Maurice Countess Helen 5046354, Abbey of Our Lady of the Holy Trinity.

Senior Heifer Calf (20)

1. Sheffield Supreme Heather 5124 - 308, Lavacre Farms; 2. Carnation Sally Topis 4954411, Carnation Milk Farms; 3. Carnation Sally Ideal Countess 495-4413 Carnation Milk Farms; 4. Exranco Ideal Ollie 4931668, Excelsior Farms; 5. Utag Diplomat Kate Olga 5075440, Utah State University; 6. Country Lady Burke Ilene 4939722, Charles W. Warnick; 7. Naches Madcap Cecilia 4991007, Abbey of Our Lady of the Holy Trinity; 8. Bon-Do-Lar Posch Nigger 5029505, Bohlender Farms, Kersey, Idaho; 9. Sandy Side Lany Concentrate 5035131, Reuben Holland, Chino, Calif.; 10. Edgewood Hall Elsie Lassie 4912063, Theron Bringhurst, Providence, Utah.

Junior Yearling Heifer (11)

1. Adler Ann Whirlwind Dancer 486-5037, Floyd Adler, Longmont, Colo.; 2. El Greco Valentine May 4817668, The Henry Farm, Greeley, Colo.; 3. Country Lady Design Kitty 4869874, Charles W. Warnick; 4. Utag Diplomat Clara Queeny 4912576, Utah State University; 5. Black Springs May De Kol 4904308, Bee Hedrick, Ashton, Idaho; 6. Country Lady Friend Bonnie, Douglas R. Warnick, Pleasant Grove, Utah; 7. Vee Bar Joe Skylark Irene 4887774, Vern Krebbs, No. Logan; 8. Utag Diplomat Mistress Tracy 4912579, Utah State University; 9. Drury Lane Cola B. Cindy Lea 4968-297, Henry Drury & Son; 10. R B Raven Burke Myra 4907831, R. Thayne Robson.

Senior Yearling Heifer (23)

1. Black Springs Madcap Bess 490-4307, Bee Hedrick; 2. Carnation Sally Topsy Top 4702635, Carnation Milk Farms; 3. Carella Lucky Elsie 4702906, Art & Connie Avrit; 4. Exranco Prince Elsie Selection 4750885, Excelsior Farms; 5. Country Lady Inka Burke Irma 4692151, William Warnick, Pleasant Grove, Utah; 6. Lavacres Dusty Jo Stona 4720444, Lavacres Farms; 7. Utag Diplomat Kim Hun 4745940, Utah State University; 8. Edgewood Hall Elsie Butterculp 4644390, Theron Bringhurst; 9. Bon Do-Lar Posch Annie 4764802,

(Please turn to page 104)

Announcing .....

W. L. Baird Complete Dispersal - Sat. Nov. 12th

▶ NOCKDAIR FARM - Waukesha, Wis. ▶

56 Registered Holsteins (1 Grade)

Sale at the farm on Highway XX, about 2½ miles South of Waukesha, Wis. Herd is Certified, Accredited and Vaccinated.

INCLUDES . . . 34 Cows of Milking Age (1 classified EXCELLENT and bred to WIS CAPTAIN ("E-GM") in all stages of lactation — some recently fresh — 10 Bred Heifers — Balance Open Heifers Down to Baby Calves. Records up to 566 lbs. Fat. ALSO — 1 HERD SIRE — BAILAND MADCAP BUTTER BOY, son of Carnation Madcap Butter Boy, classified "E" and from a "VG" dam with up to 802 lbs. fat 303d 9y 2X. There are 17 animals in the herd that are bred to him. HE IS SELLING ALONG WITH TWO OF HIS DAUGHTERS.

There are 9 animals bred to Wis Captain "E-GM" — and several are bred to Kenjo Admiral Leadsman — son of Wis Leader.

There are daughters of Bessie B F Segis Bubbler Bill . . . Pabst Regal . . . Wis Leader . . . Carnation Homestead Highboy . . . Dibble Crescent Royal Emperor, AND OTHER FAMOUS SIRES.

ALSO SELLING — A COMPLETE LINE OF FARM MACHINERY, including 400-Gallon Jamesway Bulk Cooler, complete — 2 IHC Tractors — 1953 Chevrolet Pick-Up Truck, ¾ Ton — 1950 1½ Ton Chevrolet Truck with Cattle Rack — Hay — Straw — Oats — Corn.

MACHINERY SALE STARTS 11 A. M. — Financing Available Through First National Bank of Waukesha.
CATTLE SALE STARTS 1:00 P. M. — Financing Through Dairy Credit Co., De Kalb, Ill. Mr. Paul Capehart, representative.

For Information Write

W. L. Baird Company — **Box 177 or call Liberty 7-3644** — **Waukesha, Wis.**

An Apology - -

To The Breeders Who Drove
Many Miles To Buy This Cow

JEWEL MAY OF TUCKERCFORT
(VG-87-2y)
3-4 397d 2X 16080 3.6% 575

We were sorry to disappoint the many breeders who drove so far to buy Jewel at the recent Eastern New York Sale. She freshened before the sale and was quite ill on sale day with a severe case of Acetonemia. We too were disappointed as we know she would have been one of the top animals in the sale.

Watch for Elfrejo cattle at future sales. We plan to be represented in the New York State Convention Sale to be held at the Concord Hotel, Kiamesha Lake, N. Y. on Feb. 1, 1961.

ELFREJO FARM

John A. Crist - Pine Bush, N. Y.

FOR SALE MY HERD WITH 550-lb. 2X AVERAGE

Complete Milking Herd

19 REGISTERED HOLSTEINS

all stages of lactation

Latest DHIA Average:

2X 305d 14,899 milk 3.7% 550 fat

(Includes 4 1st-calf heifers over 500 lbs. fat — 7 more 1st-calf heifers over 450 lbs. fat).

Due to my poor health and difficulty in obtaining help, I must sell all the milking age animals in my herd. This top producing group (see DHIA average above) mostly by NEPA sires, plus a granddaughter of Raymondale Ideal Successor and 2 daughters of RAVENGLEN TRIUNE EMERY.

The herd is T. B. Accredited, Bang's Certified and Vaccinated.
On DHIA more than 40 years.

Your inspection or phone call invited any day except Sunday.

T. HORACE OLVER

Honesdale, Penna.

R. D. 4 — **Phone Beech Lake 29**

MIAMI VALLEY BREEDER'S SALE

50 Registered Holsteins

Monday Evening-Oct. 31st 7:00 PM

Fairgrounds - Springfield, Ohio

This is an evening sale, the eighth annual sale sponsored by the Miami Valley Holstein Club in cooperation with the Ohio Holstein-Friesian Association.

Offering TYPE - Production - Popular BREEDING

Featuring Two Year Olds and Young Cows mostly just fresh or springing. Also a few top foundation aged cows, including a VG 86, six year old dau. Rag Apple Var Model with 17,192 M 748 F. & Four that have over 500 F. Several dams over 15,000 M. Selling daus. Gray View Pansy Pilot, Pabst Sir Roburke Rag Apple, Pabst Reburke Duke, Raven Burke Ideal, Rosafe Caliban, Carnation Atom Bomb, Crescent Beauty King Commander and other top sires. A number of younger heifers and calves suitable for club work will be sold.

Selling a few outstanding herd sire prospects including a "Pansy Pilot" son from a VG Dam with over 19,000 M.; A son of "King Commander" (VG) from a VG 19,180 M. Dam; and a son of Council Rock Worthy Aristocrat (EX-GM).

30 Day Bang's Tested — T B Tested — Many Calfhood Vaccinated

Some From Certified & Accredited Herds

Auctioneers — Sigler, Mumma & Bradley

Managed By

The OHIO HOLSTEIN-FRIESIAN ASSOC.-Wooster, Ohio

Look for this Sign

AUTHORIZED DEALER
MILKEEPER
BULK FARM COOLING TANKS
Creamery Package

for EXTRA QUALITY AND HELPFUL SERVICE—

THE Creamery Package MFG. COMPANY

Gen'l and Export Offices:
1243 W. Washington Blvd.,
Chicago 7, Ill.
Sales Branches in 23 Principal Cities

UTAH (From page 102)

Bohlender Farm; 10. Exranco Ideal Maid, Excelsior.

Junior Get of Sire

1. Get of Carnation Madcap Butter Boy, Carnation Milk Farms; 2. Get of Ideal Burke Elsie Leader, Edgewood Hall — Bringhurst, Art & Connie Avrit; 3. Get of Carnation Butter Boy Dignity, Charles W. Warnick; 4. Get of Lavacres Dusty Diplomat, Utah State University; 5. Get of Wis Ideal Concentrate, Excelsior Farms.

Two-Year-Old Heifer (17)

1. Arlinda Elsie Elma 4458317, Wallace N. Lindskoog, Turlock, Calif.; 2. Carnation Winie Lola Beauty 4457835, Carnation Farms; 3. Rich-Herd Roburke Matchless 4670990, Grant L. Richards, American Fork, Utah; 4. G M H Hazelwood De Kol Ann 4716924, Glen M. Hymas, Raymond, Idaho; 5. Sego Road May Sperger Mary 4512504, Howard G. Anderson; 6. Gypsie Pappys Burke Angie 4535298, Alex Papageorge & Sons, Ogden; 7. Hardy Farms Burke Elsie 4603539, John M. Hardy, Brigham City; 8. Exranco Ideal Wahabee 4532-436, Excelsior Farms; 9. Colo S U Lady Wee Joe 4614532, Colorado State University, Pueblo, Colo.; 10. Ginny BYU Aster 4584942, Brigham Young University, Spanish Fork, Utah.

Three-Year-Old Heifer (18)

1. Chinnook Chief Honey 4305756, Washington State University; 2. Madcap Butter Boy Mary 4832648, Carnation Milk Farms; 3. Edgewood Hall Roburke Hannah 4518802, Theron Bringhurst, Edgewood Hall; 4. Carnation Sally Skylark Tops 4434219, Carnation Milk Farms; 5. Weber Wis Burke Ziletta 4393753, Brigham Young University; 6. Drury Lane Cola B. White Cloud 4394089, Henry Drury & Son; 7. Weber Wis Burke Fran 432-4311 Brigham Young University; 8. Colo A M Princess Tritomia 4352310, Colorado State University; 9. Exranco A J R F Ideal Magic Alba 4452942, Andrew Hop, Jr.; 10. Weber Dictator Cameto 4429941, Utah State Industrial School, Ogden.

Four-Year-Old Cow (13)

1. Carnation Skylark Topsy Hello 4256298, Carnation Milk Farms; 2. Exranco Creator Boon Matador 4117447, Excelsior Farms; 3. Pappys Gypsie Burke Darky 4159479, Alex Papageorge & Sons; 4. Lavacres King Dusty Grace 4214019, Andrew Hop, Jr.; 5. Pappys Gypsie Burke Nig 4159476, Alex Papageorge & Sons; 6. Ken Ridge Kee Fanny 4158881, Clendon Merrill, Blackfoot, Idaho; 7. Laura Trielm Texal 468-1240, Grant S. Richards; 8. Gypsie Burke Carol 4159478, Alex Papageorge & Sons; 9. Gypsie Burke Emma 4290381, Brigham Young University; 10. Weber Dictator Queenell 4115841, Utah State Industrial School.

Aged Cows (20)

1. Arlinda Elsie Diane 4022406, Wallace N. Lindskoog; 2. Colstah Lad Witch Star 3961962, Colorado State University; 3. Sleepy Hollow Magic Bonny 3636801, Henry Drury & Son; 4. Exranco Ideal Sadie Vale 3800642, Excelsior Farms; 5. Texal Rich-Herd Mina 4295150, Grant S. Richards; 6. Carnation Sally Suzy Topsy 4108110, Carnation Milk Farms; 7. Bridge Lea Reflection Idena A 4600733, Andrew Hop. Jr.; 8. Texal Rich-Herd Hattie 4295152, Grant S. Richards 9. Texal Rich-Herd Becky 4295153, Grant S. Richards; 10. Twin Pine Premier 3527378, James Canyon Ranch.

Junior Champion Female

Black Springs Madcap Bess 4904307, Bee Hedrick.

Senior & Grand Champion Female

Arlinda Elsie Dianne 4022406, Wallace N. Lindskoog.

Reserve Grand Champion Female

Carnation Skylark Topsy Hello 425-6298, Carnation Milk Farms.

Best Udder

1. Arlinda Elsie Diane, Wallace N. Lindskoog; 2. Carnation Skylark Topsy Hello 4256298, Carnation Milk Farms; 3. Bridge Lea Reflection Idena A Andrew Hop, Jr.; 4. Chinnook Chief Homey, Washington State University; 5. Exranco Creator Boon Matador, Excelsior Farms.

(Please turn to page 106)

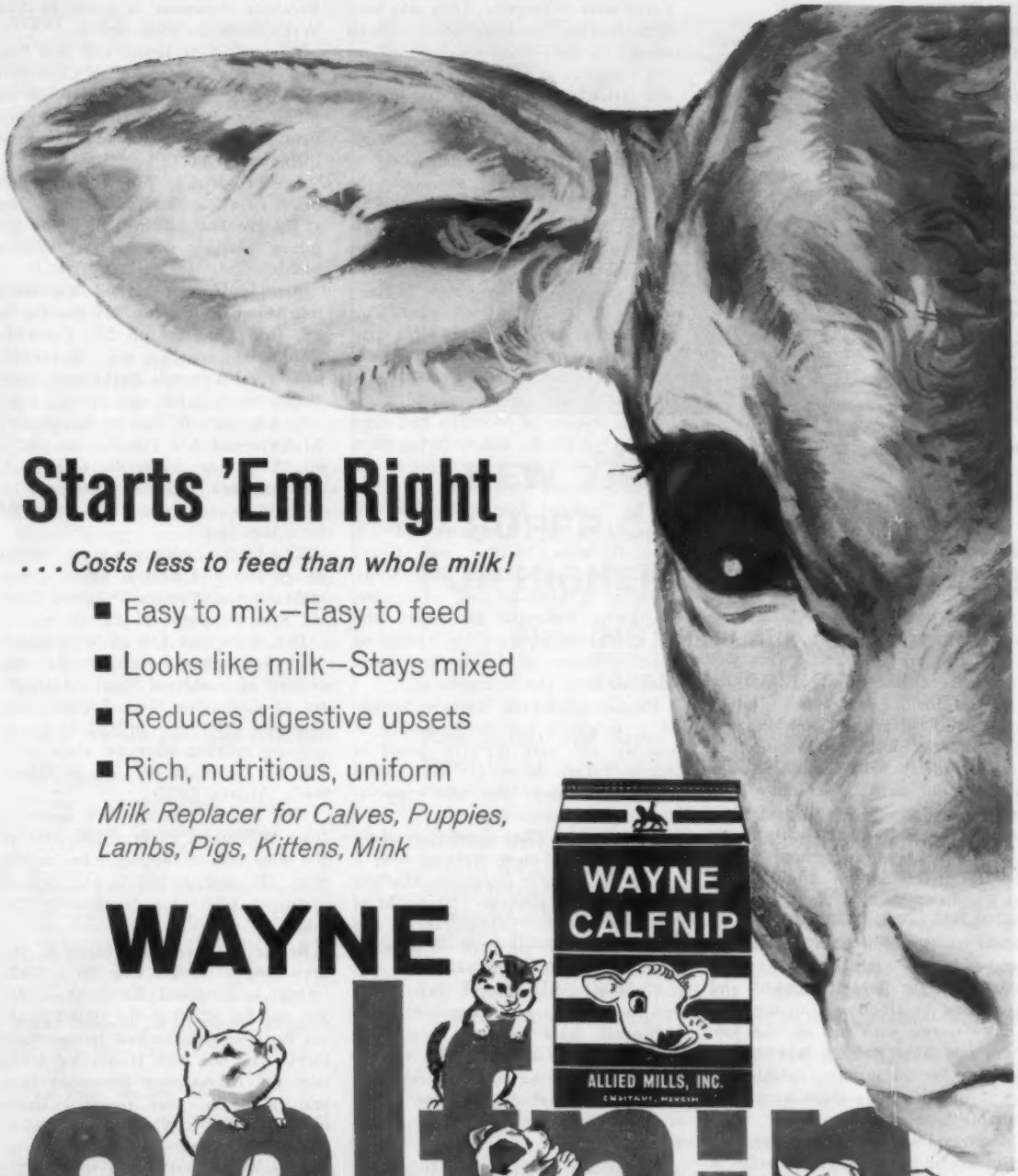

Starts 'Em Right

. . . Costs less to feed than whole milk!

- Easy to mix—Easy to feed
- Looks like milk—Stays mixed
- Reduces digestive upsets
- Rich, nutritious, uniform

Milk Replacer for Calves, Puppies, Lambs, Pigs, Kittens, Mink

WAYNE calfnip

Get WAYNE CALFNIP from your nearby Wayne Feed Dealer

SPECIAL OFFER!

Get this 49¢ value Handy Calfnip Mixer for only 10¢.

Offer good only in U.S. Void where prohibited, taxed or otherwise restricted by law.

Send sales slip or Calf head from Calfnip bag and 10¢ to: Allied Mills, Inc., Dept. M, Fort Wayne 1, Ind.

Your Name_____

Address_____

UTAH (From page 104)

Dairy Herd

1. Carnation Milk Farms; 2. Colorado State Institution; 3. Excelsior Farms; 4. Grant S. Richards; 5. Alex Papageorge & Sons.

Best Three Females

1. Carnation Milk Farms; 2. Colorado State Institution; 3. Excelsior Farms; 4. Alex Papageorge & Sons; 5. Ross Gordon Farms.

Get of Sire

1. Get of Carnation Madcap Butter Boy, Carnation Milk Farms; 2. Get of Lonelm Texal Highcroft, Grant S. Richards; 3. Get of Ideal Burke Elsie Leader, Wally Lindskoog, Art & Connie Avrit, Grant S. Richards; 4. Get of Wis Ideal Concentrate Excelsior Farms & A. J. Hop; 5. Get of Man-O-War B F Master Gypsie, Alex Papageorge & Sons.

Produce of Dam

1. Produce of Carnation Suzy Hello Topsy, Carnation Milk Farms; 2. Produce of Twelvelms Hartog Segis, Ross Gordon Farms; 3. Produce of Comet Model Burke Aaggie, Alex Papageorge & Sons; 4. Produce of Drury Lane Colad Hello, Henry Drury & Son.

Premier Exhibitor & Breeder

Carnation Milk Farms.

State Herd

1. California; 2. Idaho; 3. Colorado; 4. Utah.

UTAH FAIR NOTES

A nice touch the afternoon of show day was the serving of free ice cold punch and cake by the Utah Junior Holstein Association — much appreciated by both exhibitors and ringside.

The California herd did very well and received fine support from the large California delegation. Ten of the twelve head in the Excelsior string were by Wis Ideal Concentrate (Earl Graham now has 14 Concentrates in the Midland herd). Excelsior's head man—Walt Ranney—was present while another big California outfit, Roger Jessup Farms, was represented by Mr. and Mrs. Ben Simonson. Adohr Farms' Art Knight also was at ringside, along with his brother—one of them judging Jerseys at this show but I can't remember which one.

Mrs. Beverly Bohling clerked and passed out the ribbons — no need for a dairy queen with her on the job. We're told Mrs. Bohling was also responsible for the mimeographed catalogs — the first time these have been available here.

Manager Dick Brooks and herd superintendent Larry Sloan of Paclamar Farms were at ringside. They may have been looking for some good animals to add to their herd which is still in the founding stage. James Dick, with the Arlinda string, says that owner Wally Lindskoog was too busy with the turkey business to come with his cattle.

KCPX-TV televised some of the ringside activity. Ted Capener, KSL radio Farm Director, interviewed some of those present, including Judge Harvey Swartz. Numerous introductions were made over the public address system — the **World** reporter's face reddened when he said he was glad to be "here in Colorado" (this was Salt Lake City). Obviously he was a stranger in the territory.

John Dykstra of Montana had some entered but finally did not bring them to the show — he cleaned up at the North Montana State Fair.

The National Association was well represented by Directors H. J. Schmidt, Russ Pfeiffer and Grant Richards; also Fieldman Rus Shortridge of California and, of course, Northwest Fieldman Ed Soper who did much to aid the show, including announcements of placings and introductions over the microphone.

Photographer Fred Wetmore attended — I believe for the first time — and we will have pictorial proof in this or future issues. He said Cattle Supt. Cliff Smout was most cooperative.

The second place senior yearling bull, Naches Madcap Valiant, was a son of the popular Carnation Madcap Magistrate that Clayton Allard sold to Tri-State Breeders. Magistrate is the sire of the heifer pictured on page 30 of the Sept. 10 **World.**

Verboon Della Wayne Boy, first aged bull and Grand Champion at the California State Fair this year, was fourth in class at Utah. He was injured in a trucking accident and, contrary to expectations, has not recovered too well. He's owned by Andy Hop, Jr.

Carnation's second prize jr. heifer calf is out of the 849-lb. 2X Carnation Violet Bess Skylark, former State Champion jr. 4-year-old.

Judy Van Wyk's winning jr. heifer calf was 1st in 4-H at the California State Fair. Judy's father, Archie, bought the calf from James Canyon Ranch. The calf was only six weeks old at the time — quite a job of selecting. Mr. Van Wyk is a big operator, milking about 600 grades at present, but is getting into Registered Holsteins now. Both Mr. and Mrs. Van Wyk were at ringside to see their daughter win. Parker Johnson, the Excelsior showman, is going to Van Wyk's after the show season.

Lavacre's first senior calf was first and Junior Champion at California State Fair. This Rosafe Sovereign Supreme daughter came from the Sheffield Dispersal in Canada this past spring at $3000.

Bee Hedrick's Junior Champion heifer here was also Junior Champion at Eastern Idaho State Fair — the 5th junior yearling was 1st at Eastern Idaho.

Arlindas first 2-year-old was fresh last March and made 395 lbs. fat in her first 180 days on 2X. Colorado State University's 8th 2-year-old, by College Tritomia Burke made over 20,000 lbs. milk last year as a 2X 2-yr.-old. The dam of Theron Bringhurst's 3d 3-year-old has 913 lbs. fat, 4.2% on 2X as a sr. 3-year-old, we're told.

Carnation's Reserve Champion 4-year-old winner was first 3-year-old here last year.

The Utah weather was great —warm in the day and cool at night — just right for the Western Diamond Jubilee Sale the night of the show.

Drs. Shaw and Erb of Washington State were pleased with the winning of their nice uddered 3-year-old daughter of Carnation High Lighter. She classified VG-87 . . . milked 36 lbs. at evening milking after the show . . . sold for $1300 in the sale to Henry Sterk, Artesia, Calif.

Nels Rehder, Sunny Lea manager from Wisconsin, spent a few days at the show and, in fact, led a few in the ring. He and Judge Swartz took a midnight plane for home after the sale.

Bridge Lea Reflection Idena A, Andrew Hop's 7th aged cow (3d at California) is classified Excellent — 91. She sold for $2700 in the 1958 Canadian National Sale to Vad Jelton, California, and was high Honorable Mention for All-Americn 3-year-old that year for him. Her paternal sister sold in the 1960 Canadian National for $7100 — highest priced female in the history of that sale series.

Both Excelsior's Exranco Sparkler (jr. yrlg. bull) and Lavacre Dusty Glory (sr. bull calf) were first here and at California State Fair. However, Sparkler was Junior Champion there while Dusty Glory made it in Utah.

Washington could have made up a powerful State Herd but lacked sufficient exhibitors — unfortunate. Carnation's Al Hay is not a big man — but he certainly can handle that big Excellent — 94 point Royal Lancer, or any other animal in the Carnation string. It's a pleasure to watch him show. — R. H. H.

THE ALL NEW STONE

STRAP TAG

Thick long-wearing brass.

Here is really a better strap tag. Non-rusting, bright finished brass, featuring large readable numbers with baked-in black enamel.

Face size 1¾" wide by 1⅛" high. Fits any strap up to ¼" thick and 1¼" wide. Available in numbers 1 to 999. The perfect long wearing tag for you.

Low Cost Stone Strap Tags are only 50¢ ea.

Order yours today and request the Stone complete catalog of Stockmen & Breeder's Supplies.

STONE MANUFACTURING & SUPPLY CO 1212 Kansas Avenue Dept. 982 Kansas City 27, Mo

WEST SALE (From page 26)
dam with three records from 913 to 989 lbs. fat went to John Swenson and Charles Warnick. The Washington State University son of the famous Chinook Monitor Barbee (EX—3 records from 1064 to 1161 lbs. fat), sired by Frasea Segis Vrouka Jewel (VG-GM), was taken by Louis Bott, a young man developing a fine herd at Rupert, Idaho.

There were several other real headliners that went at modest prices to buyers from Utah, Idaho and Colorado.

A feature of the sale was the heifer calf consigned by Charles W. Warnick for the benefit of the 1963 National Convention Fund. This extremely well bred individual sold for only $200.

The sale was managed by Western Dairy Journal with auctioneer Dean Parker and pedigree expert George Blosser doing a good job in the box. The sale committee included chairman Willis Whitbeck, Jed Plowman, and DeVere Weight. Miss Belva Whitbeck ran the slips and Junior Holstein members Ross Robson and Grant L. Richards were leadsmen.

Buyers and purchases at $500 or over follow:

Giles C. Mitchell, Oklahoma City, Okla.
Carnation Suzy Paulina (Twin 5-58) $1400
Carnation Suzy Pauline (Twin 5-58) 1000
(Carnation Milk Farms, Carnation, Wash.)
Henry Sterk, Artesia, Calif.
Chinook Chief Honey (12-56) 1300
(Washington State University, Pullman, Wash.)
Brigham Young University, Provo, Utah (4)
Edgewood Hall Elsie Ella (9-58) 850
(Edgewood Hall, Providence, Utah)
Utag Diplomat Kim Hun (7-58) . 625
(Utah State University, Logan, Utah)
Sego Road May Sperger Mary (9-57) 600
(Howard G. Andersen, Richmond, Utah)
John Swenson & Charles Warnick, Pleasant Grove, Utah
(M) Carnation Butter Boy Victory (9-59) 750
(Carnation Milk Farms)
Louis Bott, Rupert, Idaho (2)
(M) Chinook Jewel Don (5-59) .. 750
(Washington State University, Pullman, Wash.)
Paclamar Farms, Louisville, Colo.
Chairalane Transmitter Neva (8-58) 725
(Darrell C. Kerby, Lenore, Idaho)
Colstah Lad Burke Collie (4-58) . 700
(Colorado State Hospital, Pueblo, Colo.)
Dr. John S. Hatch, Idaho Falls, Idaho (3)
Suner View Hester V Dinasure (7-56) 660
(Harris A. Mickelson, Lago, Idaho)
Lloyd Barnes, Kaysville, Utah
Drury Lane Cola B Magic Bonny (1-60) 600
(Henry Drury & Son, Preston, Idaho)
Glen Brown, Coalville, Utah
R B Raven Burke Myra (2-59) ... 580
(R. Thayne Robson, Ogden, Utah)
John Barnes, Kaysville, Utah
Glennese Revelation Lana (8-46) 550
(Dean W. Esplin, Shelley, Idaho)
Calvin J. Probst, Heber, Utah
Country Lady Design Kitty (1-59) 535
(Warnick Farm Holsteins, Charles W. Warnick, Pleasant Grove, Utah)

(Please turn to page 108)

NEW *INSTANT* SUPER CALF-KIT FOR HIGHER ENERGY FEEDING

New INSTANT milk replacer saves mixing time

Pour water—add Super Calf-Kit—stir. That's it. Peebles' Super Calf-Kit, the *instant* milk replacer, goes into solution immediately.

Calves love it. Super Calf-Kit safely and efficiently replaces all fresh milk after colostrum with a balanced formula including 10% fat, 28% protein. Early weight gains, vigorous health, bigger frames, silkier hair coats are the result.

Super Calf-Kit is extra-digestible...Thermogized and fortified with Aureomycin and Terramycin to help eliminate scours. This smooth, creamy milk replacer tastes good, is good! Today, try Peebles' Super Calf-Kit on a money-back guarantee of performance and quality. Available in 25-lb. and 50-lb. bags.

WESTERN CONDENSING COMPANY
Appleton, Wisconsin
World-Wide Producer of Quality Milk Products

DIVISION OF DAIRIES, INC.

COMPLETE SALE SERVICE for the Western States or wherever Good HOLSTEINS Grow.

R. E. EVERLY, Sale Mgr.
616 Alaska Bldg.
SEATTLE 4, WASHINGTON
(Phone: Elliot 2678)

PHOTOGRAPHERS OF ANIMALS
H. A. STROHMEYER, JR. — Box 788, White Plains, N. Y. — Tel. WHite Plains 9-1188
J. T. CARPENTER, JR. — 8 Highclere Lane, Valhalla, N. Y. — Tel. WHite Plains 8-2086
Harry and John still take the pictures and furnish the original set of photographs. After the originals, duplicate prints, enlargements, etc., are obtained from
The Van DerVort Studio — Tel. 614 — Cobleskill, N. Y.

NEWS & VIEWS (From page 31)

The fee is $15 for the two animals. If there has been no admixture, the female can be registered.

Second, you can complete the heifer's application for registry and submit it to Brattleboro if, after examination, a licensed veterinarian will provide you with a certified statement to send with the application stating that the female twin to be registered is "safe in calf."

Third, an application for registry can be filed before the animal reaches two years old. It will be held in Brattleboro until an application is also received for registry of a normal calf from this twin as proof that the animal is a breeder.

Base Dates

What date is used in determining penalty fees or, for that matter, in meeting other deadlines in filing applications for various Association programs?

The answer to this frequent question is simple. Basically, the date the application arrives in the Brattleboro office is the date used.

Every piece of mail received in Brattleboro is date-stamped when it arrives. This receipt date carries with the application or applications through the complete processing of the work involved.

The date on which the work may start through the office for processing, even though it may be a week or ten days later, does not influence or affect the fees charged or the qualification of the applications for a deadline of any other sort.

All this is by way of suggesting that applications for registry and transfer, herd classification, Progressive Breeders Registry and others should be mailed in sufficient time to get to Brattleboro well in advance of the deadline date involved.

CALIFORNIA (From page 28)

Reserve Grand Champion Female
Lavacres King Dusty Grace 4214019, Andrew Hop Jr.

Junior Champion Female
Sheffield Supreme Heather, Lavacre Farms.

Dairy Herd
1. Andrew Hop Jr.; 2. Cal-Clark Farm; 3. Excelsior Farms; 4. Lavacre Farms; 5. Kidd Farms; 6. Wackerman Bros.; 7. Diamond S. Ranch; 8. Jerry Mellow; 9. Gerald C. Hill, M.D.

Best 3 Females
1. Cal-Clark Farm; 2. Excelsior Farms; 3. Lavacre Farms; 4. Kidd Farms; 5. Wackerman Bros.; 6. Bernard Souza & Sns; 7. Fred Plocher & Sons; 8. Dixonic Farm; 9. Gerald C. Hill, M.D.

Get of Sire
1. Get of Lavacres Du Var 1205185, Lavacre Farms; 2. Get of Wis Ideal Concentrate 1098656, Excelsior Farms; 3. Get of Raven Burke Ideal 1113350, Cal-Clark Farm; 4. Get of Frasea Netherland Designer 1253078, Kidd Farms; 5. Get of Raven Burke Ideal 111350, Dixonic Farms; 6. Get of Edjoben Della Buddy 1259934, Bernard Souza & Sons.

Junior Get of Sire
1. Get of Wis Ideal Concentrate 109-8656, Excelsior Farms; 2. Get of Stockton Urban 1314526, Kidd Farms; 3. Get of Frasea Netherland Designer 1253078, Kidd Farms; 4. Get of Glenafton Argyle 1324830, Dixonic Farm; 5. Get of Edjoben Della Buddy 1259934, Bernard Souza & Sons; 6. Get of Sutten Oaks Vrouka Rett 1139386, Fred Plocher & Sons; 7. Get of Willomonte Raven Burke Rebel 1310334, Cal-Clark Farm; 8. Get of Polytechnic Montvic Count 1298164, Gerald C. Hill, M.D.

Produce of Dam
1. Produce of Edlyn Maytag Patty 3292394, Carella Farms; 2. Produce of Country Royal Jule Pietje 3497163, Lavacre Farms; 3. Produce of Vernway Madcap Homestead Midnight 248-9895, Jerry Mellow; 4. Produce of Rincon Var Piebe Leta 3776050, Gerald C. Hill, M.D.; 5. Produce of Kidd Farms Laddie Jo, 3884255, Kidd Farms; 6. Produce of El Rey Comet Jean, 3690-636, Bernard Souza & Sons; 7. Produce of Dixonic Var Rett Showgirl Boon 4099452, Dixonic Farm; 8. Produce of Cache Acres Rex Lady Fayne 3799083, Fred Plocher & Sons; 9. Produce of Yokohl Mercedes Madcap 4371012, Gerald C. Hill, M. D.; 10. Produce of White Rose Contender O Henry 4544-173, Josephine L. Scripps.

Premier Breeder and Exhibitor
Lavacre Farms.

Club Herd Class
1. Southern California Holstein Association; 2. Stanislaus County Holstein Association; 3. Northern California Holstein Association.

TRIMBERGER TO JUDGE IN VENEZUELA

Dr. George W. Trimberger, Professor of Animal Husbandry at Cornell University, will judge Holstein cattle at the National Dairy Exposition at Venezuela in December.

He will travel to South America at the invitation of the Venezuelan Department of Agriculture which frequently employs U. S. judges as a means of livestock improvement.

Trimberger has judged South American Holsteins on two previous occasions. Last year, he officiated at both the Palermo and Rosario Shows in Argentina. In 1958, he filled similar assignments at the famous shows at Bogota and La Ceja, Colombia.

He has also judged leading shows of the breed throughout this country including the National Dairy Cattle Congress at Waterloo, Iowa, and the International Dairy Show at Chicago.

In an earlier foreign assignment, Dr. Trimberger spent two years in the Phillipine Islands as a technical dairy industry advisor.

Since returning to Cornell in 1957, he has published a widely-accepted text book on dairy cattle judging techniques. — H-F Assn.

WEST SALE (From page 107)

Harris A. Mickelson, Grace, Idaho (3)
Midland Magic Fairy (4-58) 535
(Midland Holstein Farm, Ceres, Calif.)

Ross Gordon, Lewiston, Utah
Rich-Herd Triumph Ivy (2-58) .. 510
(Rich-Herd Holstein Ranch, Grant & Lucile Richards, American Fork, Utah)

Daniel Mickelson, Shelley, Idaho
Hardy Farms Burke Elise (3-55) 500
(John M. Hardy, Brigham City, Utah)

Other buyers were: Dudley Rundquist, W. Jordan; Rosemary Winn Peterson, Smithfield; Kenneth Van Wagner, Midway; Barrett Steadman, W. Jordan; Tingey Bros., Brigham City; Jack W. Silcox, Riverton; Loren E. Jensen, Delta; L. Fred Glen, Kaysville; Donald R. Brown, Coalville; Wm. Garry Brown, Coalville; Carlisle Dairy Payson, Utah — Riley C. Mickelson, Grace; Rex Gerratt, Burley, Idaho — Gibson Dairy, Inc., Wheat Ridge, Colo.

T. W. Lea, Cheshire, England, Vice-President of the British Friesian Society, who headed a group of British Friesian breeders on a recent visit to Canada and the U. S., is pictured at Glenvue Farm, Brampton, Ont. From left are Secy.-Manager G. M. Clemons of the Canadian Holstein Assn.; Mr. Lea; D. S. Dunton, owner of Glenvue Farm and 2d Vice-President of the Canadian Holstein Assn.; Ralph, Don and Earl Dunton. The cow is Glenvue Babe Midnight, Grand Champion Female at the 1960 Canadian National Exposition.

THE 61st INTERNATIONAL Live Stock Exposition Horse Show and Rodeo

Nov. 25 — Dec. 3

DAIRY CATTLE EXHIBITED Nov. 30 Thru Dec. 3

Dairy Show Schedule		Judges
Dec. 1 —	Holsteins	Gordon M. Cairns
	Brown Swiss	J. G. Cash
	Guernseys	Lee Yost
Dec. 2-3 —	Ayrshires	George W. Trimberger
	Jerseys	Clyde K. Chappell
	Milking Shorthorns	Keith King

Visit the world's greatest livestock show-window, viewed each year by over 400,000 visitors from all the states and many foreign lands.

in the INTERNATIONAL AMPHITHEATRE

---The Country's Largest Air-Conditioned Exhibition Building---

Union Stock Yards-Chicago

BULLS FOR SALE • • • • • •

ZIMMERMAN BESTAR BELL SYBIL
21,678M 4% 873F 2y

ZIMMERMAN BESTAR ROSE ADA
16,198M 4.3% 696F 2y

ZIMMERMAN ROYAL STAR PEONY
23,402M 3.9% 916F 2y

ZIMMERMAN BESTAR PIETJE
Records to 1018f, 4% and a National Record at 2 yrs.

1. Eartag 8343. Born Jan. 2, 1960. Our oldest. His sire Zim Alstar Pilot. Dam Zim Royal Star Peony with 23,402m 3.9% 916f at 2yr0m. Her sire Royalist. Her dam Princess Ruby with up to 860f 4% and over 100,000m. Next dam 860f 4.1% Peony was honor list leader last year.

2. Eartag 7087. Born July 15, 1960. His sire Royalist. His dam Zim Bestar Pietje with records up to 1018f 4% including a national record at 2 yrs. She will soon be over 100,000m. Her daughter Peace also by Royalist making over 800f at 1y11m. Her sire Beach. Her dam Patty with 5 records from 800f to 975f all 4%.

3. Eartag 7096. Born Aug. 25, 1960. Sire Zim Alstar Pilot. Dam Zim Bestar Rosa Ada a Beach daughter with 16,198m 4.3% 696f at 2 yr. Her dam Zim Rostar Par Artis has 702f 4% 2 yr. and 723f 4.4% 3 yr. Next dam Old Star with 999f 3.7% and 150,000m.

4. Eartag 7096. Born Aug. 27, 1960. Sire Zim Alstar Pilot. Dam Zim Bestar Bell Sybil a daughter of Beach with 21,678m 4% 873f 2 yr. Her dam Seely with 3 records from 936f to 1248f 4.2% and all national records. Next dam Zim Piebe Star with records from 926f to 1300f 4%, life total 156,000M, and she is also, the dam of Sheila.

ZIMMERMAN BESTAR ROYAL SHEILA, pictured right, is the dam of Pilot. She is a daughter of Beach and her dam, Zimmerman Piebe Star, is a daughter of Royalist who has just completed 1300 fat at 9 yrs. Pilot's first 8 daughters will average over 700 fat at 1-11. The 4 oldest ones will average close to 900 fat all as jr- 3-yr-olds. One just finished with 1000f at 3-1.

These bulls are all strongly linebred to the STARS to give them that extra dominance and prepotency, so they will be able to produce results. The 100 artificial daughters of the Star sires in the herds around here clearly show that the STARS are the best and they are the best in every herd. YOU CAN GET THE SAME HIGHER PRODUCTION BY USING A LINEBRED STAR BULL.

ZIMMERMAN BESTAR ROYAL SHEILA
Made 4 National Records - Records to 1137 fat. Honor List Leader 3 consecutive years.

Frozen and fresh semen available from Mark, Royalist, Beach and Pilot. $5 a vial for frozen semen plus $15 per shipment. $10 per shipment of fresh semen of 4 to 5 c.c. (good for 4 days). No shipments over weekends or holidays.

ZIMMERMAN DAIRY FARM

L. A. and J. A. Zimmerman — Lehighton, Pa.

Phone: Mantzville 127-R-23 **Six HIR Herd Averages Over 697 Lbs. Fat**

ADVANCED REGISTRY REPORTS

Holstein-Friesian Association of America

Brattleboro, Vermont

September - 1960

LACTATION AVERAGES

	No. Rec.	Avg. Milk	%	Avg. Fat
Adams, Wilford H., Dexter, N. Y.	17	13692	3.6	499*
Adams, W. Prescott, New Braintree, Mass.	38	11350	3.6	411*
Ahlers, Robert H., Grafton, Wis.	46	13252	3.7	494
Aker, Franklin L., Cobleskill, N. Y.	6	10441	3.5	364*
Amstutz, W. & C. P. Weaver, Rawson, Ohio	34	12684	3.7	472
Andreas, F. H., Beach City, Ohio	67	13731	3.8	517
Armstrong, B. Irvin, Middletown, Del.	57	14204	3.6	515
Arn, Walter H., Convoy, Ohio	14	11728	3.8	450
Baker, Lee C., Kiester, Minn.	15	14823	3.6	541
Balla Machree Farms, South Royalton, Vt.	36	11957	3.5	422
Balsam, Carl W. & Judy, Ottawa Lake, Mich.	7	16466	3.5	577
Barley Dairy, Hope, N. Mex.	73	12238	3.4	418
Barrett, L. J., Watonga, Okla.	40	11855	3.8	450
Bartel, Earl W., Moundridge, Kans.	7	14846	3.6	534*
Bechtelheimer, Harvey, Sabetha, Kans.	30	13860	3.7	507
Benter, Ralph, Creswell, Oreg.	43	14379	3.5	507
Borden, Clifford, Black Hawk, S. Dak.	18	11863	3.5	418**
Bottema, Ray, Beech Grove, Ind.	43	14002	3.7	517
Bowser, Delbert, Illinois City, Ill.	54	13753	3.7	512
Boyer, Jos. & A. W. Vaczy, Canaan, Conn.	51	12295	3.8	469
Brennand, George, Oshkosh, Wis.	43	15649	3.7	584
Broghamer, Marcellus, Decorah, Iowa	16	10656	3.8	401*
Brown, V. J., & Son, Jonesville, Mich.	13	16296	3.7	603**
Brown, W. W. & Wilmer W., Liberty via Ovid, Idaho	30	14136	3.3	472
Bryant, J. E., & Sons, Zearing, Iowa	19	12952	3.5	453
Bucher, Lyle, & Sons, Pipestone, Minn.	49	14002	3.4	476
Budd, Jack R., Belleville, Mich.	18	15349	3.6	559
Burkert, Elmer J., Waterville, N. Y.	39	14535	3.4	499
Buth, Gerrit J., & Sons, Coopersville, Mich.	72	15375	3.6	560
Buth & Van Markenstein, Belmont, Mich.	21	13357	3.9	519
Butler, Robert M. & V. L., Aurora, Colo.	49	11590	3.8	439
Butters, Warren G., East Corinth, Maine	33	12258	3.9	478
Butz, A. J., & Son, Kankakee, Ill.	33	14684	3.7	547
Cairnbrae Farms, Rochester, Minn.	24	12973	3.6	468
Carpenter, James, Trumansburg, N. Y.	16	15430	3.7	569*
Cassette, Gerard G., Saco, Maine	6	15089	4.1	617*
Caton, Richard & Iva, Oakfield, N. Y.	36	10504	3.6	374
Cayuga County Home, Auburn, N. Y.	5	13105	3.8	500*
Chase, W. Burr, Trumansburg, N. Y.	17	11742	3.7	440*
Cheney, F. G., Williamston, Mich.	24	13759	3.6	495
Cherry Hospital, Goldsboro, N. C.	12	14938	3.6	535*
Choate, Hugh, Crittenden, N. Y.	27	12005	3.5	419
Christopher, Hearne, Stilwell, Kans.	7	11072	3.5	392
Christy Farm, Fremont, Ohio	23	9654	3.6	348
Church, Robert C., & Son, Baldwinsville, N. Y.	37	16077	3.7	590*
Clark, Lloyd V., Postville, Iowa	11	12954	3.5	457*
Clark, Malcolm S., Ashfield, Mass.	17	14580	3.7	542*
Clark, Wallace R., Hanford, Calif.	47	15582	3.5	539
Clarke, David R., Est. of, Union, Ill.	40	13539	3.7	506
Crowley, Albert, & Son, Shortsville, N. Y.	5	12895	3.6	464*
Cummings, David C., Guilford College, N. C.	82	12224	3.6	434*
Currier, Dr. Fred P., Yale, Mich.	25	9400	3.6	338
Davy, F. David, Jr., Fort Plain, N. Y.	41	13942	3.5	489*
Dawdy, E. A., Salina, Kans.	14	16466	3.8	626
Dawson, Philip F., Port Byron, N. Y.	62	12960	3.6	470*
Dayton State Hospital, Dayton, Ohio	76	12317	3.3	412
Devine's Mount Hope Farm, Taunton, Mass.	84	14783	3.8	560
Dick, Margie Ann, Chantilly, Va.	13	11230	3.7	417
Dill, M. J., Chowchilla, Calif.	21	11878	3.6	426
Dodd Farms, Corry, Pa.	79	14604	3.7	544
Dole, Fred B., Shelburne Falls, Mass.	11	12426	3.9	486
Donley, Ted, Pueblo, Colo.	49	11736	3.6	419
Earnshaw, J. N., Dimock, Pa.	66	10854	3.5	382*
Eckles, C. E. & J. L. Eubank, Derwood, Md.	16	10970	3.6	390
Ellingsworth, G. E., & Son, Jeffersonville, Ind.	30	14833	3.8	562
Elmford Farms, Riga, Mich.	14	13585	3.5	477
Embar Farms, Middleburg, N. Y.	43	13091	3.5	461*
Erke, George & Ralph, Chelsea, Mich.	9	13913	3.5	489
Eshleman, John M., Hagerstown, Md.	49	12758	3.6	456*
Fairbairn, John R., Arkville, N. Y.	19	17339	3.7	642*
Fassett, Owen, & Sons, East Springfield, N. Y.	6	14434	3.6	518*
Feltenberger, Fred, Spring Mills, Pa.	80	11864	3.7	434**
Fleenor, W. C., Bluff City, Tenn.	54	9955	3.4	342
Foster, Ernest L., New Milford, Ohio	21	13554	3.7	504
Frasher, Richard, Gainesville, Texas	9	13914	3.7	520
Fromm, P. J. & R. G., Zelienople, Pa.	30	13491	3.9	525**
Gallipolis State Institute, Gallipolis, Ohio	127	10946	3.4	374
Gardner State Hospital, Gardner, Mass.	62	14133	3.6	507*
Gaut, John W., Scottdale, Pa.	14	13638	3.8	523
Geise, Leo, Little Valley, N. Y.	17	11704	3.8	439*
Gerhart, F. L., Dublin, Texas	8	7879	3.4	271
Gibson Dairy, Inc., Wheat Ridge, Colo.	30	11589	3.8	441
Golden, James, Friendship, Wis.	19	14522	3.3	485
Goodyear, Frank H., Danboro, Pa.	34	15286	3.8	588
Grafton State School, Grafton, N. Dak.	87	12982	3.1	405
Grisham, Charles D., El Dorado, Kans.	32	11919	3.6	427
Half Mile Farm, Mt. Crawford, Va.	20	14580	3.6	530
Hall, Maynard, Clyde, N. Y.	35	13516	3.7	504
Hamilton, Alpheus J., East Greenwich, R. I.	26	11960	3.8	455
Hansel, Stephen R., Houtzdale, Pa.	28	13799	3.9	532**
Hayes, Edward P., & Sons, Rocky Hill, Conn.	27	14239	3.8	512*
Hayes, Marvin D., Campbellsport, Wis.	42	13943	3.4	476
Hefty, Kenneth, Auburn, Ind.	7	15244	3.7	565
Hein, Edward, Crown Point, Ind.	41	13178	3.6	473
Henderson, W. T., Paullina, Iowa	20	13538	3.8	511
Hess, Dr. & Clark, Inc., Ashland, Ohio	23	15730	3.7	585
Hinders, Louis G., Canyon, Texas	33	16066	3.8	603
Hoffman, Duane, Black River Falls, Wis.	101	14955	3.8	568
Hoffman, K. A., Dundee, Ill.	27	13370	3.7	493
House, J. Wilmer, Middletown, Md.	77	11597	3.8	436
Huenke, Lawrence, Bellevue, Iowa	27	14350	3.6	521*
Idaho Industrial Training School, St. Anthony, Idaho	50	9951	3.8	378
Jackson, Mrs. Mae, Sandy Creek, N. Y.	26	14243	3.6	511*
Jardon, Robert A., Randolph, Iowa	44	11071	3.5	386
Jarrell, Lonnie, Merced, Calif.	49	13731	3.4	464
Jeffries, Virginia S., Grosse Pointe, Mich.	21	12518	3.4	421
Jensen, N. C., Corona, Calif.	24	13906	3.6	498
Jepson, Harold L., Dundee, Ill.	44	12917	3.8	492
Johnson, Leroy, Dresser, Wis.	46	13249	3.5	467
Josephson, Richard E., Bay City, Wis.	26	16443	3.5	578
Kallman, Herbert, Jewett City, Conn.	38	14504	3.6	519
Kauffman, Robert H., Manheim, Pa.	20	14028	3.8	536
Kelder, Franklin S., Accord, N. Y.	42	14681	3.6	522*
Key, Henry K., Horse Shoe, N. C.	43	11444	3.5	406
King, Grant, Summerville, Pa.	13	11379	3.9	443
King, W. I., Gaithersburg, Md.	192	13435	3.9	523
Kivett, T. G., McLeansville, N. C.	41	12888	3.4	443*
Klock, Donald H., Fort Plain, N. Y.	6	9646	3.6	350*
Kopp, Walter, Cuba, N. Y.	27	12287	3.9	477*
Koska, Peter N., Middleburg, N. Y.	38	12667	3.8	480
Kridner, Charles J., Elsie, Mich.	27	13430	3.6	484
Kuhlmann, Theodore, Lester Prairie, Minn.	28	10806	3.5	373
Lauber, Norman, Union Grove, Wis.	6	12465	3.7	463
Laux, Ralph, Adell, Wis.	27	13138	3.7	488
Lawrence, Glenn W., Corfu, N. Y.	41	12805	3.7	475*
Lawson, Ralph J., Jamestown, N. Y.	24	15222	3.9	601
Lehman, W. A., Apple Creek, Ohio	27	12079	3.8	457
Lemish, Joseph, & Son, Garrett, Ind.	19	12336	4.5	555
Leonard, Carl C., Paulsboro, N. J.	39	13742	4.2	577
Lewis, A. C. & Edward A., Poultney, Vt.	27	13997	3.7	523
Liechty, Rolandes, Berne, Ind.	17	17921	3.7	655
Lincoln, M. D., Johnstown, Ohio	48	11655	3.5	410
Logan, William H., Woodstock, Va.	57	13739	3.5	484
London Prison Farm, London, Ohio	63	12412	3.7	464
Magan, George S., Tiverton, R. I.	13	12812	3.6	466*
Maibach, Arthur, Creston, Ohio	24	16409	3.8	624
Markt, Lloyd, & Sons, Oregon, Mo.	45	9699	3.6	346
Marlow, Mrs. J. C. & John Rahbek, Mapleton, Minn.	23	12554	4.0	498
Marrs, Robert, Arkansas City, Kans.	25	13359	3.7	492
Marshfield Experiment Station, Marshfield, Wis.	37	14881	3.6	536
Maryland State Reformatory for Males, Hagerstown, Md.	74	10742	3.5	371
Maxfield, M. B., & Sons, North Hartland, Vt.	61	14992	3.8	575
McCullough, J. T., Kittanning, Pa.	41	9373	3.6	333
McDonald, H. Dean, & Sons, Watertown, Wis.	21	14546	3.5	507
McDowell & Hansen, Hudson, Iowa	17	15876	3.7	591*
McLaughlin, J. P., Greene, N. Y.	43	11963	3.6	426
Mears, William H., Fort Edward, N. Y.	23	13994	3.9	544
Medsker, Carl W., Sullivan, Ind.	31	11414	3.5	395
Melchor, John H., Easton, Pa.	11	11860	4.1	485
Mental Health Institute, Independence, Iowa	92	11170	3.6	397*
Metzler, John C., Christiana, Pa.	28	15249	3.6	552
Meyer, Maynard, Dows, Iowa	14	15803	3.5	560*
Michigan State University, Chatham, Mich.	37	12935	3.7	485
Midland Holstein Farm, Modesto, Calif.	93	16534	3.9	649
Miller, Harry E., Jr., Conneautville, Pa.	20	12820	3.4	434
Mitchell, John A., South Ashfield, Mass.	6	10661	3.7	392*
Mitchell, Robert K., Southbury, Conn.	59	13886	3.8	528
Monell, David R., Cato, N. Y.	27	11450	3.7	418
Montgomery, Harold, & Sons, Gainesville, N. Y.	47	13286	3.7	485
Moore, Earl O. & May M., Greencastle, Pa.	62	14104	3.8	541
Morris, Keith J., Buckeye, Ariz.	68	12234	3.6	443**
Muller, Gilbert W., & Sons, Washington, Ill.	29	13934	3.6	495
Naugle, Herbert J., Hooversville, Pa.	28	15590	3.9	609
Nelson, Harvey A., & Sons, Union Grove, Wis.	74	14469	3.8	553
Nelson, Oswald G., Baldwin, Wis.	37	15553	4.1	632
Newman, John A., & Sons, Culver, Ind.	52	14593	3.7	540
Nipper, J. R., & Sons, Raleigh, N. C.	125	12008	3.5	420*
O'Brien Bros., Waverly, N. Y.	7	12994	3.5	451*
Osborne, J. Bryan, North East, Md.	43	12210	3.8	461
Owens, Lloyd G., Oconomowoc, Wis.	34	11747	3.8	450
Pagel, George W., Rochester, Minn.	29	12289	3.7	451
Patch, Wallace M., & Sons, Lebanon, N. H.	50	14926	3.8	574*
Peck, Abner C., Shelburne Falls, Mass.	32	11651	3.7	429
Pennsylvania State University, University Park, Pa.	32	14301	4.2	598
Petit, Laurier, Newport, Vt.	53	13330	3.9	525
Pfeiffer, George W., Kankakee, Ill.	29	14920	3.6	537
Phillips, Norman F., Risingsun, Ohio	38	13739	3.6	499
Pichan Bros., Howell, Mich.	54	11889	3.7	436
Piper Bros. Farms, Watertown, Wis.	37	13656	3.6	493
Porter, S. A., Eagle Station, Ky.	14	10847	3.7	399
Prenkert, Lewis, Galien, Mich.	16	10380	4.1	427
Prescher, Peter, Gainesville, Texas	26	13165	3.7	486
Prouty, H. S. & A. C., Furnace, Mass.	53	12555	3.7	463*
Quality Top Farms Dairy, Marion, Iowa	71	14500	3.7	530
Quist, Alvin J., Jr., Fresno, Calif.	74	15617	3.7	573

	No. Rec.	Avg. Milk	%	Avg. Fat
Rada, Raymond, Byron, N. Y.	22	14099	3.4	480
Red Rose Research Center, Lancaster, Pa.	14	14759	3.9	569
Renfrow, Howard K., Calvin, N. Dak.	20	14354	3.5	509
Rhoades, Dale H. & Anna M., Emlenton, Pa.	24	11813	3.9	466
Richardson, Wm. & Larry, Rives Junction, Mich.	14	11225	3.5	396
Runyon, Herbert R. & Jean, Hudson, N. Y.	42	13577	3.8	510
Russell, Carl E., Kennebunk, Maine	21	10923	3.7	403
Savage, Chas. J., Gaithersburg, Md.	6	10540	3.8	397*
Sazama, Dr. F. B., Elk Mound, Wis.	19	12276	3.6	441
Shepherd, Ted J., Nokesville, Va.	38	12439	3.5	437
Shuy, Carlos, Creston, Ohio	9	14961	3.7	549
Simpson, Paul K., & Sons, Savona, N. Y.	6	12906	3.5	457*
Smith, William A., & Son, Brooklyn, Iowa	20	13697	3.8	522
Snyder & Phillips, Napoleon, Ohio	34	11598	3.5	404
Soles, Tate C., Clarendon, N. C.	25	12627	3.8	482*
Speiden, Mrs. C. Leith, Somerset, Va.	53	14115	3.6	508*
Spoerl, Howard R., Weston, Ohio	5	10392	3.9	404
Sprague, Howard D., Purcellville, Va.	9	12325	4.1	505
Steiner, Ray C., & Sons, Sterling, Ohio	23	12803	4.0	513
Stevenson & Walter, North Salem, Ind.	37	17131	3.6	611
Stoltzfus, Steven K., Christiana, Pa.	37	12182	3.8	464
Straight, Carl, & Son, Kent, Ohio	19	14724	3.6	537
Streiff, Walter F., & Son, New Glarus, Wis.	64	11725	3.6	427
Strobeck, Ernest C., Macedon, N. Y.	24	14649	3.8	558*
Stuart Land & Cattle Co. of Virginia, Inc., Rosedale, Va.	10	13051	3.7	483*
Stuhr & Syring, Tipton, Iowa	24	14935	3.5	529
Suderman, Richard E., Newton, Kans.	9	12006	3.7	439*
Tait, James L., Lodi, Ohio	9	10647	3.6	378
Taylor, Michael & Robert S., Whitney Point, N. Y.	45	12505	3.9	486
Taylor, Ottis, Delta, Iowa	41	13164	3.5	459
Tessmer, Glenard E., Rogers, Minn.	6	14171	3.6	508

	No. Rec.	Avg. Milk	%	Avg. Fat
Thornton, Theodore J., Elsie, Mich.	8	17084	3.7	633
Tompkins, Darwin, New Castle, Ind.	12	9705	3.4	330**
Torgrim, Willard & Spencer Hotvedt, Decorah, Iowa	10	11544	3.7	426*
Trunz, Miss Cecilia A., Millerton, N. Y.	76	13798	3.8	518
University of Arizona, Tucson, Ariz.	40	13335	3.5	469
University of Minnesota, St. Paul, Minn.	16	16173	3.2	524*
University of Tennessee, Martin Branch, Martin, Tenn.	10	13196	3.8	500
Vail, Kenneth & Raymond, Lagrangeville, N. Y.	17	12078	3.6	435*
Vaniard Farm, Amlin, Ohio	43	13708	3.8	520
Vinyard, W. D., Vinton, Va.	68	12002	3.6	427*
Virginia Polytechnic Institute, Blacksburg, Va.	59	14878	3.7	554*
Vorndran, Henry, Wappingers Falls, N. Y.	56	13455	3.6	485*
Wagner, Earl C., Tamaqua, Pa.	75	15012	4.0	602
Walker, Ralph H., Jr., Swea City, Iowa	25	16025	3.6	581*
Warnke Bros., Harvard, Ill.	29	10251	3.9	400
Weck, Lester F., Ohio City, Ohio	15	13871	3.8	523
Weed Brothers, Ballston Lake, N. Y.	41	15098	3.6	541*
Weiker, A. L. & Carleton, Republic, Ohio	33	13818	3.7	505
Wells, Floyd, & Son, Pataskala, Ohio	15	13889	3.4	476
Wheeler & Wheeler, Shelburne Falls, Mass.	23	12088	4.0	483*
Wickenheiser, A. W., Mount Joy, Pa.	27	12865	3.7	481
Williams, Arthur D., Houghton, N. Y.	42	13238	3.4	455
Willis, John M., Culpeper, Va.	10	12328	3.5	431*
Willowlyn Farms, Catlett, Va.	71	13905	3.7	517*
Woelfel, Leonard, Hilbert, Wis.	7	15725	3.9	620
Wolverton, Robert M., Ionia, Mich.	16	13141	3.7	480
Yasgur, Max B., Bethel, N. Y.	23	7800	3.5	272
Yousey Farms, Akron, N. Y.	45	14233	3.5	505
Zepp, Herbert, Beaver Dam, Wis.	39	14820	3.8	569**
Zieman, Lyle E., Luana, Iowa	49	13329	3.9	526*
Zumbrun, Harold E., Columbia City, Ind.	14	12081	3.6	435

* DHIR

** Discontinued

SILVER MEDAL TYPE SIRES

Upon application

Name of Bull and Owner	Score	Daus. Fresh or 3 Yrs. Old	% Daus. Classified	Avg. Score	Required Score
MAYOR SEGIS PRILLY FOBES 1103148 John E. Kalmey, Shelbyville, Ky.	82	31	90	81.3	81
NETHERLAND BURKE SKY CHIEF 1233487 Floyd Olson, Bavaria, Kans.	87	15	100	82.5	81
PABST CHIEFTAIN 1253032 Coe F. Emens & George R. Clinton, Mason & Leslie, Mich.	85	22	82	82.0	81
POESTENKILL LEADER BELLE BOY 1259069 Roy E. Ottman, Troy, N. Y.	88	11	100	82.1	81
TALOGA ADOHR DIXIE 1260405 Robert W. Adams, Broken Arrow, Okla.	84	27	85	81.4	81
TEXAL LOCKHAVEN LUCIFER 1165012 H. Wayne Locke, Lemasters, Pa.	85	15	87	84.4	81
THONYMA MAUDLENE CRAFTSMAN 1130632 Ernest A. Reed, Lyons, Kans.	90	14	79	82.7	81
THONYMA ORMSBY LAD 1271122 Kansas State University, Manhattan, Kans.	86	11	91	81.5	81
WIS BLEND 1226862 NOBA, Inc., Tiffin, Ohio	86	22	82	82.1	81

Without application (automatic)

Name of Bull and Owner	Score	No. Pairs	Daughters Score	Daughters BAA%	Dams Score	Dams BAA%	Daus. Avg. Required
ADMIRAL COMET 21ST 1211333 Wilbur Bohnhoff & Pinehurst Farms, Plymouth & Sheboygan Falls, Wis.	90	18	82.1	103.2	83.0	102.8	103.15
ADOHR EMBLEM BELLBOY 1222853 Robert W. Adams, Broken Arrow, Okla.		10	82.8	104.7	81.1	102.4	103.20
CARNATION KING ROW 1169406 J. W. Cummings & Sons, Guilford College, N. C.	85	23	81.3	102.3	80.5	100.2	101.60
CARNATION PLUNDERER 1136107 C. E. Hurlbert, Stockton, Ill.	82	16	81.1	101.8	79.8	99.9	101.70
CLYDE HILL BIRDIE ORMSBY 1155835 R. A. Greig & Son, Chardon, Ohio	87	16	80.6	101.7	79.3	99.0	101.25
COLONY VALE SIR HEILO 16TH 1077013 Roger W. Jessup, Glendale, Calif.	89	23	80.7	101.6	80.3	99.5	101.25
CRESCENT BEAUTY COMMANDER ACE 1206640 Harry Marks, Mondovi, Wis.		13	82.8	104.3	83.2	103.6	103.80
CURTISS CANDY GOVERNOR CURTISS 1179575 Curtiss Improved Stud Service, Inc., Cary, Ill.	85	21	80.3	101.7	80.5	100.2	101.60
DISTINCTION MAGIC COUNT 1032617 Badger Breeders Co-op., Shawano, Wis.	85	43	80.0	101.1	80.2	99.1	101.00
EXRANCO VALE LYONS 1123091 Excelsior Farms, Corona, Calif.	81	11	82.0	103.3	81.6	101.9	102.95
GLENAFTON KINSMAN 1068408 Richard B. Ross, Gowanda, N. Y.	82	24	82.8	102.9	81.9	101.7	102.35
GRAHAMHOLM PROGRESS HOMESTEAD 1189010 Consolidated Breeders Co-op., Anoka, Minn.	82	10	80.6	101.6	80.0	98.7	101.35
GRAY VIEW BURKE LAD 1124617 Colorado State Hospital, Pueblo, Colo.	91	115	81.2	102.0	81.3	101.5	101.75
GREENWOOD SIR DELLA 1151349 William A. Reid & Paul Eby, Oxford & Cochranville, Pa.		63	81.1	101.9	81.5	101.1	101.55
HANDY FARMS KING ZUBA 1169537 Jerome M. Emerling, Boston, N. Y.		16	81.7	102.4	81.1	100.7	102.10
KAUFMAN BURKE SIR GALAHAD 1216722 Samuel S. Kaufman, Mantua, Ohio	89	11	80.9	102.1	79.2	98.5	101.25
KNOLLWOOD IDEAL RAG APPLE 1264551 Lutterloh & Williams, Pittsboro, N. C.	87	12	79.9	101.1	78.7	98.0	101.00
LAKEFIELD FOND HOPE 1243697 Est. of J. J. E. McCayue, Alliston, Ontario, Canada	88	13	83.0	105.0	84.8	105.9	104.95
LIBERTY HILL LEADER 1127372 Liberty Hill Farm, Pittsford, N. Y.	85	11	81.5	102.3	80.4	100.0	102.00
MAYTAG BURKE BEECHWOOD FOBES 1075789 St. Mary's College, Winona, Minn.	90	14	83.4	104.9	82.6	103.4	103.70
OOSTIE DOMINATOR HARMONY 1085616 Raymond Talmage, Monticello, Wis.		13	82.5	102.9	81.5	99.6	101.80
OSBORNDALE VICTOR SYMBOL 1232492 Howard Kuelling, Fairport, N. Y.	86	16	80.2	101.1	77.5	97.3	101.00

Without application (automatic)

Name of Bull and Owner	Score	No. Pairs	Score	BAA%	Score	BAA%	Daus. Avg. Required
PABST POSCH ROCLARE 1092843 Tri-State Breeders Co-op., Westby, Wis.	85	14	81.0	101.6	79.5	98.6	101.30
PABST WALKER ROMADOR 1131206 Piper Bros. Farms, Inc., Watertown, Wis.	89	13	81.9	103.3	81.5	101.5	102.75
PAT HOMESTEAD OLLIE 1230398 Lester & Donald Booth, Cuba City, Wis.	86	11	82.4	104.0	82.8	103.1	103.55
POSCH EECCO ROCK SUE 1216248 J. O. Anderson, Laurel, Miss.	84	20	81.8	103.2	83.3	103.1	103.05
SENSATION HIGHLINE LUCIFER 1157798 Warren M. Wigsten & Richman Farms, Pleasant Valley, N. Y. & Lodi, Ohio	88	44	80.9	101.8	81.6	101.4	101.70
SHAWS GOLDEN CROSS AIM TIDY 1141072 Paul Fournier, Saco, Maine	84	13	81.6	102.3	81.4	100.0	102.00
SIR BESS BURKE DORA LAD 1191185 Iowa Breeders Co-op., Des Moines, Iowa		12	81.9	102.1	81.5	99.7	101.85
STOFFELL CARNATION WERN FARMS 1070850 Wisconsin Scientific Breeding Institute, Madison, Wis.		10	82.7	103.6	81.3	101.3	102.65
U NEVADA PAUL BURKE NATE 1124375 L. J. Crowgey, Hollins College & H. W. Craun, Wytheville, Hollins College & Roanoke, Va.	83	19	81.8	102.8	80.7	100.9	102.20
VERBOON VAR DANDY 1244644 John Verboon, Hanford, Calif.	82	16	80.5	102.1	80.5	100.4	101.95
VILLISCA COMMANDO EXCELSIOR 1217744 Willis A. McAlpin, Villisca, Iowa	79	10	81.3	102.3	79.5	98.0	101.00
WASIOJA CHERRYBOLD TI VIC 1242457 Ellwyn & Clarence Smith, Dodge Center, Minn.	85	10	82.9	104.9	81.8	102.9	103.45
WINTERTHUR EXCEL ALPHA INKLE 1223904 Charles Moyer, Amelia, Va.	84	16	80.3	101.4	78.8	98.3	101.00
WIS RIPPER 1211183 Badger Breeders Co-op., Shawano, Wis.	90	25	81.1	102.1	79.4	98.5	101.00

SILVER MEDAL PRODUCTION SIRES

Name of Bull and Owner	Score	No. Pairs	No. Rec.	Daus. Avg. Milk	Daus. Avg. %	Daus. Avg. Fat	Dams Avg. Fat	Daus. Avg. Required
BURRILANE CHALLENGER MADCAP 1195669 George L. Burri & Lloyd E. Johnson, Nampa & New Plymouth, Idaho		11	23	15766	4.16	656	556	560.5
BURRILANE CRUSADER MADCAP 1212343 George L. Burri & Lloyd E. Johnson, Nampa & New Plymouth, Idaho		13	19	15320	4.09	626	537	551.0
POSCH ORMSBY SUPERVISOR 1140737 Francis R. Wempe, Lawrence, Kans.	81	10	19	16974	3.69	626	444	505

GOLD MEDAL SIRES

ADMIRAL COMET 21ST 1211333 Wilbur Bohnhoff & Pinehurst Farms, Plymouth & Sheboygan Falls, Wis.	90
BARNARD ROMEO HECTOR ROCK 1135642 Alice Clarke, Columbus, Miss.	91
BOND HAVEN RAG APPLE PROMOTER 1234578 Owen Tompkins & Son, Marengo, Iowa	80
BUDD FARM MASTER DUKE 1216567 Eastern Iowa Breeders, Maurice Hickey, Rock River Farms, Wm. A. Jones & R. J. Jarrett & Family, Cedar Rapids, Iowa, Davis Junction, Byron & Egan, Ill.	85
BURRILANE CHALLENGER MADCAP 1195669 George L. Burri & Lloyd E. Johnson, Nampa & New Plymouth, Idaho	
CARNATION PROGRESSOR GAY BOY 1152226 C. S. Musser & Maynard Engle, Upland & Ontario, Calif.	86
GREENWOOD SIR DELLA 1151349 William A. Reid & Paul Eby, Oxford & Cochranville, Pa.	
MAYOR SEGIS PRILLY FOBES 1103148 John E. Kalmey, Shelbysville, Ky.	82
PABST SIR REGAL ROBURKE STAR 1015248 Western Pennsylvania Artificial Breeding Co-op. Clarion, Pa.	88
WIS CONCENTRATE 1046289 E. W. Perrott, Aurora, Colo.	77

GOLD MEDAL DAM

	Score	Rec.	Milk	Fat
SKOKIE PRINCESS POCAHONTAS 2872216	87	2	17031	712
3198548 Skokie Princess G Pocahontas	84	2	16531	648
3376051 Skokie Princess Supreme Eva	79	1	15497	633
3376052 Skokie Princess Supreme Topsy	82	1	19397	744
3543363 Skokie Princess P M Pocahontas	80	1	15146	616
4096041 Skokie Creation Frances	82	1	16824	723
1298372 Skokie Sensation Chief Elmwood Farms, Lake Forest, Ill.	85			

HERD CLASSIFICATION

Classification summaries are reported on 186 herds. The owner is accorded the privilege of surrendering certificates for cancellation if he wishes. Such animals are not included in the published summary.

Owner	EX	VG	GP	G	F	P	Total	BAA%
Adams, Wilford H., Dexter, N. Y.	0	0	6	10	2	0	18	97.5
Alford, Harvey W., Mannsville, N.Y.	0	0	7	21	3	0	31	97.9
Anderegg, Adolph, Lee Center, N. Y.	0	1	9	7	0	0	17	100.5
Anderson, James H., Maple Plain, Minn.	0	2	13	7	0	0	22	101.6
Ashley, Charles, West Chazy, N. Y.	0	3	11	9	0	0	23	98.6
Athens State Hospital, Athens, Ohio	0	9	40	37	12	2	100	98.0
Babcock Hill Farm, Cassville, N. Y.	0	2	5	5	3	0	15	98.6
Bidinger, Herman, Doylestown, Ohio	0	1	18	13	2	0	34	100.0
Bowers, Frank, Wooster, Ohio	0	1	31	20	1	0	53	99.8
Bowman, Harold F., Dexter, N. Y.	0	0	8	15	2	0	25	97.9
Brewer, Deverne, & Son, Oneida, N.Y.	0	0	13	8	2	0	23	99.9
Brown, Wayne D., Hastings, Minn.	0	1	3	5	0	0	9	100.0
Brown, Wilfred D., Jamesville, N. Y.	0	2	26	20	0	0	48	100.8
Bruch, Thomas O., Wooster, Ohio	0	5	21	13	0	0	39	100.6
Burkert, Elmer J., Waterville, N. Y.	2	10	19	4	0	0	35	104.7
Burkert, Oscar K., Waterville, N. Y.	0	10	10	1	0	0	21	104.8
Burns Bros., Vernon Center, N. Y.	0	5	22	15	0	0	42	100.9
Bygate, Janet R., Farmington, Pa.	0	0	3	16	1	0	20	95.8
Cady, Charles F., Sackets Harbor, N.Y.	0	0	6	8	2	0	16	96.6
Chesney, Marion & Victor, Hillman, Minn.	0	1	4	6	2	0	13	98.5
Church, Robert C., & Son, Baldwinsville, N. Y.	2	19	16	3	0	0	42	105.4
Clar-Mil Farm, Reedsville, Ohio	0	2	20	16	2	0	40	99.3
Cleveland, Harold J., Two Harbors, Minn.	0	3	5	5	0	0	13	102.0
Collins, Clifton C., & Sons, Blossvale, N. Y.	0	4	37	22	0	0	63	100.6
Collins, Donald, Malone, N. Y.	2	8	12	1	0	0	23	105.3
Congleton, Olin A., Belpre, Ohio	0	1	13	8	0	0	22	100.8
Crile, George E., Fresno, Ohio	0	5	11	10	1	0	27	101.2
Crim, Charles A., & Son, Williamstown, N. Y.	0	3	10	12	2	0	27	99.2
Cronkite, Merton, Oswego, N.Y.	0	0	7	7	1	0	15	98.7
Dale, James, Fertile, Minn.	0	0	0	0	1	0	1	94.0
Davies, Reginald, Cassville, N. Y.	0	2	14	17	7	0	40	97.7
De Long, Charles E., Mexico, N. Y.	0	5	15	7	1	0	28	101.9
De Long, Earl V., Mexico, N. Y.	0	6	11	3	0	0	20	103.5
De Long, Hadwen V., Mexico, N. Y.	0	3	4	4	0	0	11	102.8
De Long, John W., Mexico, N. Y.	0	1	16	11	0	0	28	101.6
Durfee, E. W. & W. L., Chittenango, N. Y.	0	1	20	12	3	0	36	99.9
Dwyer, John C., North Bangor, N.Y	0	2	14	16	6	0	38	98.3
Eccleston, C. A., Hamilton, N. Y.	1	12	30	7	0	0	50	102.9
Eckert, G. B., La Fargeville, N.Y.	0	1	12	21	2	0	36	97.8
Emerson, Clifford W., Apple Creek, Ohio	0	15	22	16	0	0	53	101.7
Evans, Glenn H., Clinton, N. Y.	0	0	3	2	0	0	5	100.4
Fairchild, Leslie G., Oriskany Falls, N.Y.	0	1	10	10	3	0	24	99.0
Ferguson, Arnold W., Braham, Minn.	0	1	1	2	1	0	5	97.3
Filk, H. W., & Son, Hutchinson, Minn.	0	13	25	4	0	0	42	104.3
Fisher Farms, Canastota, N. Y.	1	13	32	14	2	0	62	101.5
Fisher, Floyd A., Syracuse, N. Y.	0	2	16	9	2	0	29	100.4
Fisher, Seymour A., Hamilton, N.Y.	0	2	16	8	0	0	26	100.7
Gallipolis State Institute, Gallipolis, Ohio	0	1	32	72	36	5	146	95.5
Gates, Francis H., Rice, Minn.	0	0	18	12	1	0	31	100.1
Gates Homestead Farms, Chittenango, N. Y.	0	1	66	101	17	0	185	98.0
Geiser, John F., Apple Creek, Ohio	0	3	14	8	0	0	25	101.0
Gilmore, C. M., Erhard, Minn.	0	0	6	6	2	0	14	99.3
Gilmore, L. O., Wooster, Ohio	0	2	13	5	0	0	20	102.4
Grenholm Farm, Blossvale, N. Y.	0	1	19	14	0	0	34	99.6

HERD CLASSIFICATION (Con't.)

Owner	EX	VG	GP	G	F	P	Total	BAA%
Gunzenhauser, B. & G., Cortland, N. Y.	1	30	24	0	0	0	55	105.7
Hackett, Arnold, Rice, Minn.	0	2	10	9	0	0	21	101.2
Hansen Bros., Raymond, Minn.	0	6	20	7	2	0	35	101.4
Hastings, Harold, West Salem, Ohio	0	3	13	15	0	0	31	100.0
Hauglie, Walter M., Rush City, Minn.	0	5	20	7	0	0	32	101.7
Head, Carlton D., Waterville, N. Y.	0	3	13	12	1	0	29	99.9
Heartwood Holsteins, Hallock, Minn.	1	11	27	6	0	0	45	102.8
Hendershot, Roy, Baltimore, Ohio	0	3	19	13	2	0	37	100.1
Heuer, Edward, & Sons, Norwood, Minn.	2	12	24	4	0	0	42	104.3
Henry, Kenneth T., Ogdensburg, N. Y.	0	5	17	14	2	0	38	100.4
Hill, Robert K., Jr., Elbridge, N. Y.	0	1	16	21	1	0	39	98.8
Himrum, Myrtle L., Lake Park, Minn.	0	2	4	1	0	0	7	102.8
Hines, Kenneth, Poland, N. Y.	0	0	3	13	3	0	19	96.6
Hinrichs, Edwin R., Cazenovia, N.Y.	0	10	21	9	0	0	40	102.8
Hirt, Ivan & Thomas, New Woodstock, N. Y.	0	5	30	17	1	0	53	100.5
Hoar, Margaret K., Bombay, N. Y.	0	5	16	17	5	0	43	98.7
Hood, H. P., & Sons, Inc., Beverly, Mass.	2	25	180	70	0	0	277	102.0
Horsford, Carl H., Marcellus, N. Y.	0	4	20	21	3	0	48	99.2
Horst, W. R., Dalton, Ohio	0	2	8	0	0	0	10	103.3
Hostetler, R. W., Smithville, Ohio	0	0	16	17	4	0	37	98.1
Houck, Leland M., Tully, N. Y.	0	4	21	16	3	0	44	100.6
Houck, Richard J., Manlius, N. Y.	0	0	5	11	1	0	17	98.8
Hunt, Harold R., Anoka, Minn.	0	0	8	17	1	0	26	98.6
Jackson, Mae, Sandy Creek, N. Y.	0	2	9	14	1	0	26	98.9
Jergens, A. H. & Donald H., Hutchinson, Minn.	4	14	9	2	0	0	29	106.2
Jewett, Laurence W., Evans Mills, N.Y.	2	4	14	20	0	0	40	100.4
Johnson, Homer P., Hudson Falls, N.Y.	0	5	16	7	0	0	28	102.6
Johnson, James E., Oak Hill, Ohio	0	4	10	5	0	0	19	101.5
Kasprick, Lloyd J., Angus, Minn.	0	6	11	9	3	0	29	101.1
Kaufmann, Otis, Orville, Ohio	0	0	10	9	3	0	22	98.3
Kelsey, Monford S., & Son, Canastota, N. Y.	1	14	32	34	2	0	83	100.7
Kennedy, Dewey, Jr., Pleasantville, Ohio	0	0	5	13	1	0	19	98.2
King, R.W. & R.B. Embrey, Millersport, Ohio	0	3	20	14	0	0	37	97.6
Klinger, Paul E., Stockport, Ohio	0	1	15	17	5	0	38	98.3
Knight, Charles A., Lebo, Kans.	0	2	2	2	0	0	6	102.3
Lake Haven Farm, Cambridge, Minn.	0	2	9	8	0	0	19	101.6
Lallier, Louis Peter, New Hartford, N.Y.	0	0	3	6	0	0	9	99.1
Lambhurst, Hubbardsville, N. Y.	0	6	20	26	3	0	55	99.6
Lee, F. Douglas, Rodman, N. Y.	0	0	5	11	4	0	20	96.4
Lehman, W. A., Apple Creek, Ohio	0	3	17	8	0	0	28	100.8
Lewis, Guy, Perham, Minn.	0	8	11	10	0	0	29	101.4
Litman, Dale E., Creston, Ohio	0	3	15	10	0	0	28	100.4
Lochland Farm, Sauk Centre, Minn.	1	2	20	7	0	0	30	102.2
Lumley, Barbara Ruth, Carrollton, Ohio	0	0	6	3	0	0	9	101.3
Lundberg, Lonnie, Rush City, Minn.	0	0	3	6	1	0	10	98.3
Lyngaas, Oswald M., Doran, Minn.	0	0	5	3	2	0	10	98.3
Maibach, Arthur, Creston, Ohio	0	8	21	0	0	0	29	104.2
Mainquist, Evert, Buffalo, Minn.	0	2	7	7	2	0	18	100.2
Malamen, Paul G., Anoka, Minn.	0	0	3	8	2	0	13	97.4
Marshall, Leland & Doug, Pratts Hollow, N. Y.	2	11	25	15	1	0	54	102.4
Martin, J. Homer, Lisbon, N. Y.	0	2	16	11	0	0	29	99.3
McLean, Edsel, Amsterdam, Ohio	0	2	6	3	0	0	11	101.9
McCoy, C. J., Shreve, Ohio	1	4	10	6	0	0	21	102.5
McDonald, Gregory John, Fulton, N. Y.	0	2	14	25	6	0	47	97.8
McVoy, James, Jr., La Fayette, N. Y.	0	0	2	1	0	0	3	101.6
McVoy, Mary K., La Fayette, N. Y.	0	1	2	0	0	0	3	105.7
McVoy, Thelma & James, Sr., La Fayette, N. Y.	0	2	18	5	2	0	27	100.9
Meese, Robert F., Jr., Dover, Ohio	0	0	2	1	0	0	3	97.6
Mills Brothers, Hutchinson, Minn.	1	8	20	11	0	0	40	102.6
Mitchell, I. B., & Son, La Fargeville, N.Y.	0	3	22	24	5	1	55	98.3
Monarchial Stock Farm, Sauk Centre, Minn.	0	1	23	21	4	0	49	99.3
Morrison, Ray, Rensselaer Falls, N. Y.	0	4	10	10	1	0	25	100.9
Mosher, Paul & Nathan, Verona, N. Y.	2	9	22	10	0	0	43	103.1
Moulton, Jay, Rush City, Minn.	0	0	1	0	1	0	2	91.5
Muzzy, James R., Thief River Falls, Minn.	0	6	15	3	0	0	24	103.2
Myron, Orville, Ogilvie, Minn.	0	4	13	5	0	0	22	103.1
Nelson Brothers, Hallock, Minn.	0	0	8	10	0	0	18	99.8
Nelson, Roy & Geier Farms, Ortonville, Minn.	0	0	7	15	5	0	27	97.5
Nesbitt Brothers, Hopkins, Minn.	1	4	20	9	1	0	35	102.2
Norfolk County Agricultural School, Walpole, Mass.	0	0	9	10	0	0	19	98.4
Norman, Thomas C., Saranac Lake, N.Y.	1	3	23	27	6	0	60	99.1
Olson, Raymond, Hutchinson, Minn.	0	10	17	6	0	0	33	103.3
Pafka, John, & Son, Canastota, N.Y.	9	2	7	9	1	0	19	99.1
Pagenkopf, Fred & Eleanor, Maple Plain, Minn.	0	1	6	13	4	0	24	97.9
Perbix, Raymond F., Hamburg, Minn.	0	3	16	7	0	0	26	102.5
Peterson, Omar & A. H. Jergens, Hutchinson, Minn.	0	0	18	8	0	0	26	101.1
Pierson, Paul G., Lake Elmo, Minn.	0	1	15	7	1	0	24	100.9
Pleidrup, Harold, Verndale, Minn.	0	4	11	14	1	0	30	99.8
Pond, A. Louis, Mexico, N. Y.	0	1	9	21	4	0	35	97.4
Prouty, H. S. & A. C., Furnace, Mass.	0	11	24	11	0	0	46	99.9
Richardson, Cecil, Coolville, Ohio	0	1	13	11	0	0	25	100.0
Rider, Robert F., Sauquoit, N. Y.	0	1	17	8	0	0	26	100.7
Rindahl, Benton, Barnesville, Minn.	0	8	11	7	0	0	26	102.7
Roberts, David J., Sauquoit, N. Y.	0	15	22	4	0	0	41	104.4
Roberts, Idwal O., Holland Patent, N. Y.	0	6	30	13	0	0	49	101.6
Robertson, Wesley D., Buffalo, Minn.	0	1	13	6	0	0	20	101.1
Rohman, Calvin A., Waterville, N.Y.	0	0	1	8	1	0	10	97.3
Schnell, Leonard E., Apple Creek, Ohio	0	2	6	2	2	0	12	99.5
Schoonhoven, R. E., & Son, Lena, Ill.	0	4	11	8	0	0	23	101.0
Schwarzwalder, George, Shreve, Ohio	0	1	18	9	1	0	29	100.0
Shelmidine, C. C. & D. W., Mannsville, N. Y.	0	2	23	28	6	0	59	98.6
Shimel, Floyd W., La Fargeville, N.Y.	1	7	12	16	5	0	41	99.1
Shuy, Carlos, Creston, Ohio	0	1	8	1	0	0	10	102.7
Sims, O. L. & Jacob B., Lancaster, Ohio	0	3	16	9	0	0	28	100.7
Slade, F. B., Hesperus, Colo.	0	1	15	3	0	0	19	102.9
Slinden, Orwell, Atwater, Minn.	0	2	12	8	1	0	23	100.8
Smith, Edward A., & Son, Chittenango, N. Y.	0	2	15	17	8	0	42	97.3
Snoddy, John R., West Salem, Ohio	1	6	11	2	0	0	20	104.5
Snyder, Gene R., Kensington, Ohio	0	0	1	7	1	0	9	97.2
Stafford, Walter L., & Sons, Peru, N. Y.	0	10	32	17	0	0	59	101.9
State University of New York Agricultural & Technical Institute, Morrisville, N. Y.	0	1	12	21	4	0	38	97.8
Steiner, Ray C., Sterling, Ohio	0	2	16	4	0	0	22	101.9
Stewart Brothers, Anoka, Minn.	0	7	17	11	1	0	36	101.3
Stewart, Horace, Jewett, Ohio	0	7	28	13	0	0	48	102.2
Swanston, Stewart & Clifford George McHardy, Chateaugay, N. Y.	1	9	18	12	1	0	41	101.5
Sweetland, G. Robert, Cazenovia, N. Y.	0	3	22	24	0	0	49	99.4
Sweetland, W. Newton, Cazenovia, N. Y.	0	6	28	23	3	0	60	100.1
Tessmer, Glenard E., Rogers, Minn.	0	5	18	6	0	0	29	103.3
Theuringer, Hugo, Hutchinson, Minn.	0	2	17	6	0	0	25	101.9
Theuringer, Richard J., Hutchinson, Minn.	0	0	2	1	0	0	3	98.2
Thompson, Robert M., Jr., Ogdensburg, N. Y.	0	6	25	12	2	0	45	101.3
Timerman, Clifton H., La Fargeville, N. Y.	0	4	36	37	11	0	88	98.0
Timian, Robert C., Clinton, N. Y.	0	3	11	12	5	0	31	97.2
Timmer, Donald D., Pease, Minn.	0	0	13	6	0	0	19	99.7
Townsend, Max D. & Carl L., Paris Station, N. Y.	0	7	41	18	0	0	66	102.0
Trask, Preston E., Hamilton, N. Y.	0	4	18	1	0	0	23	103.9
Travis, Paul, Sugarcreek, Ohio	0	1	3	4	1	0	9	99.4
Treadwell, John W. F., Westport, N.Y.	0	2	11	14	4	0	31	98.3
Tugend, Ralph & Richard, Jeromesville, Ohio	0	2	19	13	0	0	34	99.6
Ukkelberg, C. A. & Harold, Clitherall, Minn.	0	0	14	4	1	0	19	101.2
University of Minnesota, Crookston, Minn.	0	0	12	20	6	0	38	98.1
University of Minnesota, Morris, Minn.	0	3	17	15	7	0	42	99.4
Volles, Raymond L., Marietta, N. Y.	0	2	12	10	1	0	25	99.7
Wadsworth, Arthur Ray, Jr., Malvern, Ohio	0	0	6	8	1	0	15	98.6
Warner, Marvin, Fredericktown, Ohio	0	1	17	14	1	0	33	98.8
Watts, C. W. & Robert L., Killbuck, Ohio	0	2	10	14	4	0	30	98.7
West Brothers, Willsboro, N.Y.	0	1	11	22	10	0	44	96.7
Westphal, Lloyd C., Buffalo, Minn.	0	0	3	2	0	0	5	100.5
Whitley, Wallace M., Ellisburg, N.Y	0	1	12	12	0	0	25	100.5
Withers, Robert W., & Sons, Osakis, Minn.	0	1	11	8	4	0	24	98.5
Woodruff, H. S., Fabius, N.Y.	0	2	10	5	2	0	19	99.2
Zak, Conrad, Angus, Minn.	0	0	2	2	0	0	4	99.5

FUTURITY HOLSTEIN CLASS FIRST IN CANADA

Oxford County Holstein Breeders staged the finale of the first Futurity Stakes ever operated in Canada at their Black and White Day held August 26 at Woodstock, Ontario.

Winner of the Futurity stakes was Rowsdale Farm, Curries, with J. A. McDowell, Oxford Centre, second and Gordon W. Innes, Woodstock, third.

As Albert Cornwell, of Norwich, who was the father of the Futurity stakes said, "This class requires that a breeder have faith in his own breeding stock, since it is necessary to nominate the animals as calves, although they are not actually shown until they are three-year-olds."

Sixty-seven calves were nominated as heifer calves, three years ago, their owners paying a nominating fee of $1.00. Then as yearlings, a fee of $2.00 was paid, as two-year-olds, a fee of $3.00, and finally as three-year-olds a fee of $5.00. Of the sixty-seven calves originally nominated, thirteen were actually shown. The entry fees collected totaled $271. These were split on a decreasing percentage basis amongst the top twelve winners, with the first prize animal receiving $62, second $43, and so on.

Albert Cornwell, who himself had a heifer in sixth place, presented a silver tray to G. R. Row, of Rowsdale Farms, on behalf of the Holstein Club.

Nominations have continued to be made since the original group, so a futurity Stakes class will be a feature of the Oxford Black & White Day each succeeding year.

—The Holstein-Friesian Association of Canada.

Courtesy is an investment which pays regular dividends in friendship.

Friedview DISPERSAL

FRIDAY — 1 P.M.
Nov. 4

at the farm located 10 miles west of **Galt, Ontario.** on Hiway 97, then ½ mi. North to farm

Galt is about 100 miles northwest of Buffalo on Hiway 8.

55 HEAD - Registered R. O. P. Holsteins

Certified for TB and Bangs. Classified —

4 Very Good, 20 Good Plus.

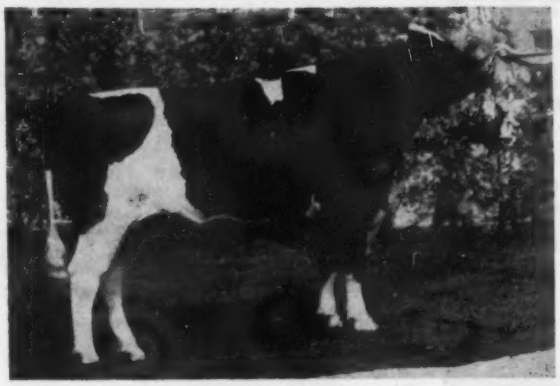

FRIEDVIEW BENEFACTOR
Res. All-Can. Sr. Yrlg. 1959; Jr. Ch., C.N.E. 1959; 1st 2-yr. old and Grand Champion, C.N.E., 1960. Sired by Glenafton Benefactor (EX), Extra, he a son of Talisman from a Marksman dam. Dam of Friedview Benefactor is VG with 4y 305d. 2X 18,033 M 3.87% 698 F. Second dam VG 5y 305d 2X 15,190 M 3.82% 575 F. Third dam—3-Star brood cow, with 745 F. 3.92% 19029 M. 4 yrs. And the 4th dam 834 F. 2X 10 yrs. His 7 nearest dams ave. 21177 M 3.88% 821 F.

Records up to 21,000 milk—779 fat—2X—two over 700 F.—2X. Dams to over 800 Fat.
This is a long established outstanding farmer breeder herd that is highly regarded by those who know it, having bred and developed major show Grand Champions and many outstanding records on 2X on ordinary farm conditions.

Selling are daughters of the highly proven sires, Glenafton Milestone, leading Honor List Sire in Canada, 1957; Maple Lea Skokie, the highest B. C. A. sire for milk in A. I. service in Can.; Franlo Gen Treasure Model, Smithcroft Snowball Rocket. The entire herd are descendants of a great brood cow, Dutchland Echo Beets, a Canadian Champion Producer with two records of over 800 F. 2X at 10 and 12 yrs. of age.

EPHRIAM FRIED, Owner
NEW DUNDEE, ONT.

A. (MIKE) BRUBACHER, Sale Manager
26 CAMDEN PL., KITCHENER, ONT.

An Outstanding Addition To Our Already Strong Battery Of Holstein Sires

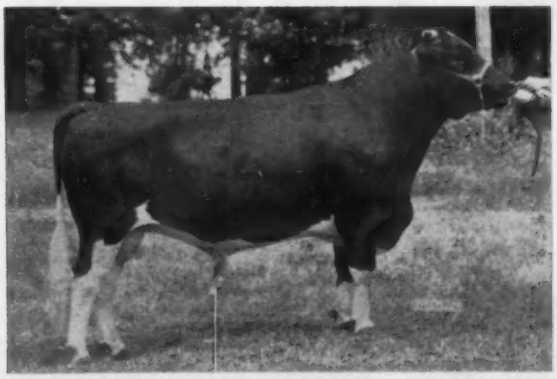

← *Brauns Masterpiece*

"Selected pedigree bull"
3rd prize Sr. Yrlg. Wis. State Fair, 1959
His sire, Pabst Comet, (VG-GM)
who has 16 EX. offspring, 9 dtrs. over 100,000-lbs. M. and 23 from 801 to 1061 F. Brauns Masterpiece joins his maternal brother, Weix Beacon, in our stud.

HIS DAM

DETERT BEACON INKA MISTRESS (EX)

365d	7y	3X	25619	4.7%	1211
365d	6y	3X	23721	4.6%	1086
305d	6y	3X	21388	4.5%	973

(Wis. State Leader)

THROUGH FROZEN SEMEN - ALL SIRES AVAILABLE AT ANY TIME - At REASONABLE TERMS.
Semen available from many other nationally known sires—
write for complete pictured pedigree book

245 Head

120 COWS 50 BRED HEIFERS
50 OPEN HEIFERS
20 HEIFER CALVES 5 BULLS

Accredited - Certified - Calfhood Vaccinated
Tested within 30 days - Eligible for any state

— Selling —

12 daughters of **MATHEWSFIELD BRIGADIER** with records to over 15,000 M. and 550 F. He is a plus proven son of the "EX" Smith Haven Rag Apple Bridget.

27 daughters of **HASSAN MASTER LADY RAY** who is a son of Creston Grand Master from a Knollwood Bonheur Chieftain daughter with records to 718 F and a lifetime of 155,000 M. His maternal sister, selling, has 543 F, 567 F, and 562 F in her first 3 lactations.

— Selling —

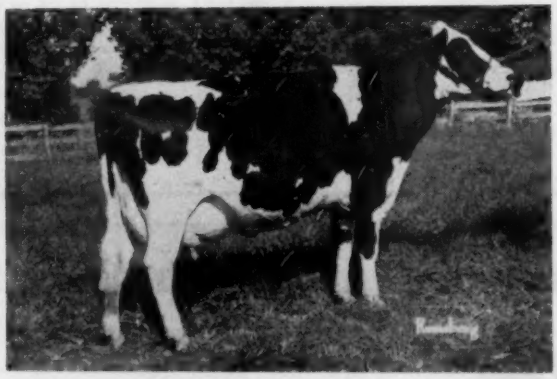

HASSON SKOKIE STAR BESS
A beautiful daughter of Skokie Great Ovation recently fresh and milking over 60 lbs. She has 433 F at 2 yrs. and her dam has 17,150 M and 661 F. Four daughters of her sire are selling.

HASSAN'S FARM
2 Day Sale

At The Farm — Germantown

— Selling —

12 daughters of **ROLLING KNOLL GRACIOUS MISTER,** who is a son of Weejoe Gracious Wintorias from a daughter of Golden Cross. They have made up to 441 F as first-calf heifers.

Several Top Cow Famailies

Luzerne Princess P Ajax - 20,400 M 684 F. She sells with 4 daughters and 13 offspring.
Delataft Seiling Posch Supreme by Seiling Sovereign Achilles. 7y 365d 19,180 M 721 F she sells with a service age son by Winterthur Zeus Burke Champion and a heifer calf born in August.

Many other Good Families

40 cows over 500 F selling. Cows selling in all stages of lactation. The herd was bred to freshen evenly throughout the year.

In a herd of this size the cattle have no individual attention. Excellent sires have always been used. When the foundation females were assembled they were purchased from top sales and outstanding herds. The breeding is here.

Cattle bred in this herd and sold in state and county consignment sales have made records to over 700 lbs. fat for their new owners. These cattle will make a name for themselves and their new owners if given an opportunity.

R. Charles Backus
Auctioneer
Mexico, New York

— Selling —

HASSAN BRIDGET PONTIAC INKA
One of 10 daughters of Mathewsfield Brigadier selling. At 3 years she has 12,710 M with 467 F. Recently fresh and off to a fine start.

— Selling —

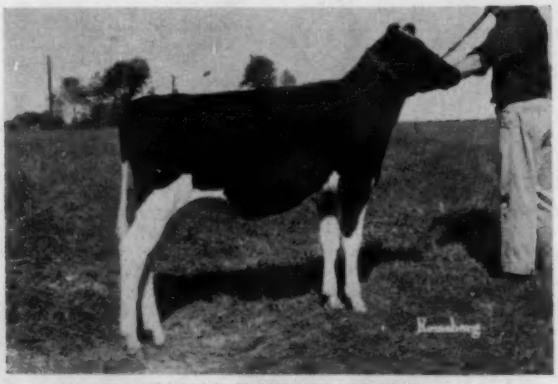

HASSAN MISTER G BESSIE
Sired by Pond Gate Mister, Her dam has 618 F at 3 yrs. The 20 daughters of Mister selling are indeed outstanding.

COMPLETE DISPERSAL

Nov. 15 & 16 11:00 A M Each Day

Montgomery County, Maryland

DHIA — 5 Year Average
144 Head 11,083 M 410 F
Plan to Attend — You'll Find Cattle
That Will Please In Every Respect

More Daughters By Md.-W. Va. Bulls Than Any Other Sale

20 daughters of **Rolling Knoll Master Posch Fobes** with records to 648 F. This bull left a great lot of daughters scattered all over Maryland. He did a sensational job in this herd - a real group of dairy cows.

4 daughters of **SKOKIE GREAT OVATION** with records to 465 F.

10 daughters of **GREENWOOD SIR DELLA** - several milking, the others are heifers. His daughters are becoming more popular every day.

18 daughters of **WINTERTHUR ZEUS BURKE CHAMPION.** All heifers with as much promise as you would expect. This bull is dead, don't miss the opportunity to purchase his offspring. His artificial daughters are performing just like those at Kingstead.

9 daughters of **ROLLING KNOLL MASTER CROSS.**

38 daughters and one son of **CRESTON GRAND MASTER** - good type - a number are milking with first calf and doing a good job.

20 daughters of **POND GATE MISTER** - the oldest one is a bred heifer. They should become great cows.

— Selling —

HASSAN POSCH PRINCESS LUZERNE
A Rolling Knoll Master Posch Fobes daughter fresh in April and already had 400 lbs. fat. Her dam has three records of 684, 673, and 611 F and is selling. This heifer is one of 13 members of one of the best cow families.

A. Doty Remsburg
Sale Manager
Jefferson, Maryland

— Selling —

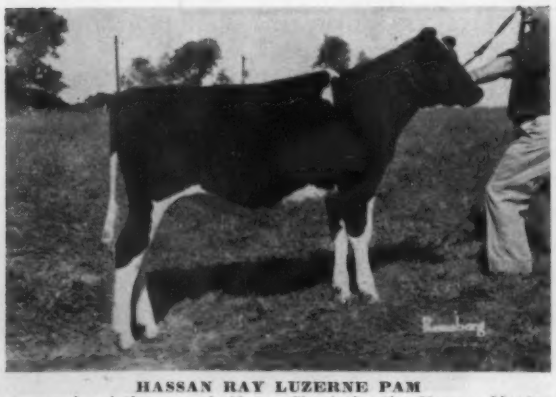

HASSAN RAY LUZERNE PAM
A sample of the open heifers. She is by the Hassan Master Lady Ray sire who has 27 daughters selling. Her dam is a 441 lb. 3-year-old daughter of Rolling Knoll Gracious Mister.

— Selling —

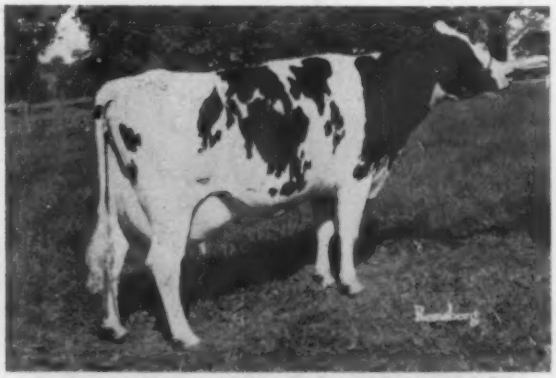

NORWAY RESURVEY POSCH STAR
One of the 20 daughters of Rolling Knoll Master Posch Fobes selling. She has a top record of 15,310 M 4.0% 606 F and her dam is a 637 F cow. Fresh September 29th and off to a great start.

DARWIN D. Mc

FIRE Fire recently destroyed the dairy barn, equipment, the silage and 15,000 bales of alfalfa. Because of the problems involved in rebuilding at this time of the year, it was decided that a complete dispersal was the logical solution to the problem.

100 HEAD

INCLUDED ARE DAUGHTERS OF THESE OUTSTANDING SIRES

- WIS LEADER "EX-GM"
  5 daughters and 1 son
- ALBRECHT TRADEMARK LEADER
  51 offspring in the sale.
- MOOSEHEART LEADER
- PABST COMET
- WIS TRADEMARK
- PABST CYCLONE
- JESS PABST LEADER
- PABST MELLOW
- HEERSCHE ART-JEN SMOKY
- PABST ROBEL GOVERNOR
- BRAUNS BLOOM
- ORMSBY BURKE PONTIAC MOSE
- PABST LEADER WALK
- WEBER BURKE MURKY

THIS BREEDING, PLUS GOOD TYPE AND PRODUCTION MAKES THIS AN EXCEPTIONALLY FINE OFFERING

MON., NOV. 14

STARTS AT 10:30 P. M.

3 miles west of Campbell, Minn. 14 miles south of Breckenridge on U. S. 75 and one mile east.

CAMPBELL, MINN.

WHITE TOP BETH CYCLONE
408 fat at 3y. Grand Champion Wilkin County 4-H 1960. By Wis Cyclone and from a daughter of Wis Leader. Bred to the son of Wis Leader.

JONDALE LEADER BELPEARL
A 432-lb. 3-yr. old Gr. Ch. Crookston Futurity Show 1959. By Wis Leader, from a 463-lb. daughter of an All-Am. 822-lb. cow.

TAGGART & SONS

Dispersal

AN OUTSTANDING
- HERD SIRE -
MAR-RIDGE GENERAL LEADER
1350744

Born Oct. 13, 1958
Sire: Wis Leader "EX-GM"
Dam: Art-Jen General Delight
At 7y 283d 15430M 626F Inc.
Gr. Ch. Kansas '57, '58, '59
Gr. Ch. Pan. Am. Texas.
Nom. All-Am. in 1957.
Her dam, Bollman Prince
Pontiac Delight
Gr. Ch. Minn. '57, '59 & '60.

SIRE OF 51 ANIMALS IN SALE

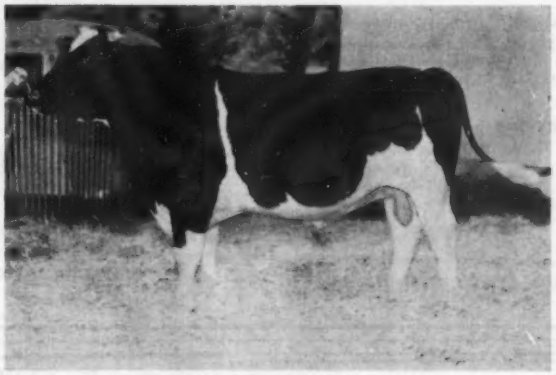

ALBRECHT TRADEMARK LEADER
Former herd sire
Sire: Wis Trademark, the $15,000 sire and maternal brother to the $30,000 sire, Wis Maestro. By Wis Leader "EX-GM" and from Wis Repose "EX" 789-lbs.
Dam: Ormsby Segis Clothilde Heilo
A 572-lb. 2-year old daughter of Ormsby Clothilde Aaggie and a 564-lb. cow.

LIBERAL TERMS
THORP SALES CO., ANOKA, MINN.
For Catalog Write
G. R. MELIN, Box 508, ANOKA, MINN.

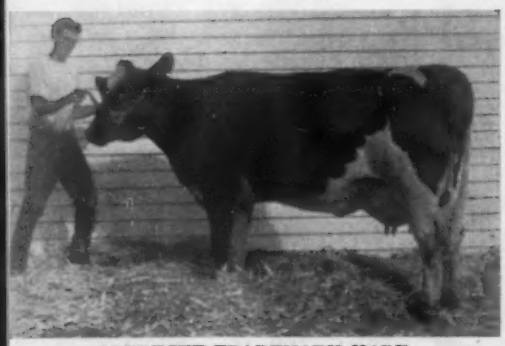

ALBRECHT TRADEMARK MARY
A 530-lb. 2-year old daughter of Wis Trademark, the $15,000 son of Wis Leader "EX-GM." She is due in January to Mar-Ridge General Leader (See above).

BERNICE ANTHONY BRANDON
Gr. Ch. Fergus Falls Dairy Days '59. First aged cow Wilkin and Clay County Fairs 1960. She has 629 fat in 305 days. Due sale time to Albrecht Trademark Leader.

Holstein Herd Registers — *a Nasco Exclusive*

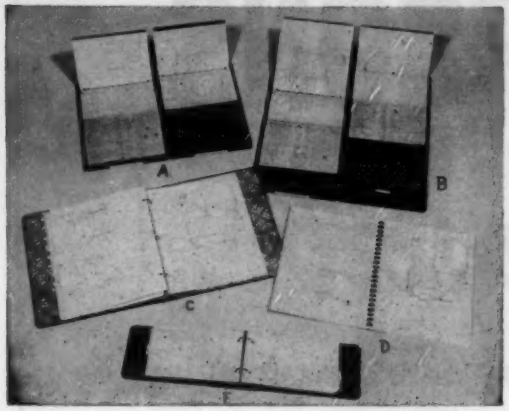

This line of Holstein herd registers developed by the H-F WORLD is now owned exclusively by NASCO. They are described in more detail in our 1960 NASCO Holstein Catalog. Send for your free copy today.

(A) World Visible Herd File (HOL 172-56), $17.15. Holds 4-page forms for 56 animals. 100 forms provided. Wt. 8 lbs. Extra forms, per 100 (HOL 172-A), $3.50.

(B) World Visible Herd File (HOL 171-108), $29.60. Same as (A) but with a capacity of 108 animal forms. 200 forms provided. Wt. 10 lbs.

(C) World Master Herd Register (HOL 170), $7.50. A 3-ring loose leaf binder, 11½ x 9", with 100 forms. Wt. 2 lbs. Extra forms (HOL 170A), per 100, $2.00; per 50, $1.50.

(D) World Standard Herd Register (HOL 169), $2.50. A plastic bound (not loose leaf) herd register, 11½ x 9" with forms for 50 cows. Wt. 1½ lbs.

(E) World Pocket Herd Register (HOL 168), $5.00. An 8¼ x 5¼" 2-ring loose leaf binder with 100 forms. Wt. 2 lbs. Extra forms (HOL 168A), per 100, $1.50.

SAMPLE FORMS SENT FREE ON REQUEST

NATIONAL AGRICULTURAL SUPPLY CO. FORT ATKINSON, WIS. Phone: JO 3-2446

IMPORTANT SALE DATES

Tuesday, OCT. 25th, 1:00 p. m.
COMPLETE DISPERSAL JOHNSON BROS., Brampton, Ont. 80 head Holsteins. Fully Accredited, Listed Area, Vaccinated. Sale at Hays Sales Arena, Oakville, Ont.

Wednesday, NOV. 16, at 8:30 a. m
HOLSTEIN SALE OF STARS at Royal Winter Fair, Toronto, Ont., at 8:30 a. m.

Wednesday, NOV. 16, at 2:00 p.m.
COMPLETE WAY BROOK DISPERSAL, herd owned by Orvan & Ralph Chambers, Wilfrid, Ont. Sale at Hays Sales Arena, Oakville, Ont.

Monday, DEC. 5, at 1:00 p.m.
HAYS 13th ANNIVERSARY SALE at Hays Sales Arena, Oakville, Ont.

All Under Management of

HAYS FARMS LTD.

SALE MANAGERS
Oakville Box 490 Ontario
"WHERE THE BUYER MUST BE SATISFIED"

WANTED

Position as farm or herd manager. Have a lifetime experience in farm and dairy cattle management. I can bring top cow man with me as present herd is being dispersed.
Box 859
HOLSTEIN-FRIESIAN WORLD
Laconia, N. Y.

Milk — Nature's Nightcap

FREE CATALOG
of Dairying Supplies and Equipment

Over 2000 Farm Items
NASCO catalog lists complete stock of dairying and general farm supplies — all at big savings to you. Many unusual products not available in stores.

Write for a *free* copy of NASCO'S Catalog No. 61. Prompt delivery. Satisfaction guaranteed.

160 Pages — Fully Illustrated.

NASCO
FORT ATKINSON, WISCONSIN

ROSE ECHO SHELBY 3282694 (VG)
New Jersey Champion 14-yr-old with: 14-7 229 2X 15,766 3.6 564 HT Owned by Pineyhill, Washington, N. J., her record was terminated by death when she was struck by lightning.

RECORDS (From page 8)

New Jersey

Although only 229 days along in her lactation when killed by lightning, Rose Echo Shelby 3282694 (VG-88), owned by Pineyhill, Washington, N. J. is a 14-year-old State Champion. At 14y 7m on 2X HIR she has 15,766 lbs. milk, 3.6%, 564 lbs. fat. She is a Canadian cow, bred by Fred W. Dampster, Gananoque, Ont. In class she replaces by a narrow margin New Center Ormsby Pietje Champion 189-628, owned by C. V. N. Davis & Son, Somerville, with 562.3 lbs. fat.

Illinois

Mooseheart Glenice Roburke 4028-301 (VG), a Pabst Sir Roburke Rag Apple (EX-GM) daughter bred and owned by Mooseheart Farm, Mooseheart, Ill., is State Champion jr. 4-year-old with 21,551 lbs. milk, 4.0%, 863 lbs. fat in 340 days 3X. In class she replaces Rawleigh Iowana Posch 2618855, owned by W. T. Rawleigh Co., Freeport, with 23,065 lbs. milk, 849 lbs. fat.

Georgia

Two new Georgia state records are announced by animals bred and owned by Canaan Farms, Pine Mountain, Ga. In the senior 2-year-old class, **Canaan Confideen Cissy 4403676** having at 2 years 9 months of age, milked twice daily for 336 days in the Herd Test, has credits of 15,195 lbs. milk, 4.2% 640 lbs. fat. She is a daughter of Confideen Melody Master (SMP).

In the junior 2-year-old class, **Canaan Burke Belpride 4481214** has credits at 2 years 5 months of age, milked 331 days on 2X, of 15,558 lbs. milk, 3.9, 605 lbs. fat. She is a daughter of Pabst Burke Belmont Pride (SMP).

California

Rocky Hill Mont Stenzel Aaggie 2453941 (VG) is announced with a new California state record for 15-year-old Holsteins with a production

(Please turn to page 128)

EARLVILLE, N. Y.

372nd — EARLVILLE SALE

LOCATION: In Backus Sale Pavilion at Earlville which is on Route 12-B, 40 miles southeast of Syracuse, 30 miles southwest of Utica, 50 miles northeast of Binghamton, N. Y. Always in the same location.

125 Registered Holsteins

Cows - Heifers - Calves - Bulls - Fresh and Close Cows and Heifers

All T. B. Accredited, practically all calfhood vaccinated and Bang's Certified, all treated against shipping fever. Nearly all eligible for immediate shipment anywhere.

November 2

10:30 A. M.

WEDNESDAY

in Sale Pavilion

Some Powerful Bulls Selling

Two Top Bulls From Harden Farms

HARDEN FARMS DUKE FOBES, born 1-23-60, a paternal and ¾ brother to Ted Anne Duchess Delight, a N. Y. and Va. Champion producer. A Duke son from a 683-lb. daughter of Hickoryvale Lady Nite (EX-883f).

HARDEN FARMS AAGGIE PRIDE, born 12-2-59, a son of Harden Farms Duke Aaggie out of Harden Farms Duchess Ruth, maternal sister to the "EX" Harden Farms King Linda and Harden Farms King Linda Lee, a produce nominated for All-American 3 times.

HERE ARE TWO TOP HERD SIRE OPPORTUNITIES

Her "Reflector" Son Sells

RIVERBANK KING PEARL
(VG-GM)
9y 365d 3X 28,450 4.1 1144
Over 200,000 lbs. 4% milk to date. One of the great Gold Medal dams in N. Y. State. She has 2 "VG" dtrs. over 700 fat. Another "GP" dtr. that sold for $1000 and made over 850f on 2X. She has 2 plus proven sons and is fresh again and milking over 100 lbs. a day. Her son, TAYSON INKA KING PEARL, born July 29, 1959 is selling. He is by the well known Woodbourne Inka Reflector. **—Tayson Farms, Whitney Point, N. Y.**

A show winning grandson of Wis Leader (EX-GM) from a "Ves" 612 lb four-yr.-old daughter of Hickory Creek Proud Prince (EX). He was 1st Jr. Yrlg at the Schoharie and Delaware Co. Fairs**—Prospect Farms, Stamford, N. Y.**

A year old son of the "EX-GM" Golden Dairy Wayne King out of a great producing cow family. His dam with a good string of 2X records has a daughter with 893 fat on 2X and promising 900 this year. Dam's paternal sister in herd has 1065 fat on 2X. **—Prospect Farms, Stamford, N. Y.**

The Grand Champion Male at the 1960 Chenango Co. Fair sells. Born Oct. 2, 1959, he is a son of the popular NYABC sire, Clyde Hill Master King Fobes (VG-GM) and his dam is a dtr. of Pabst Regal Paul with a good string of 2X records to 21,370M and 663F at 6 yrs. **—George Duell, McDonogh, N. Y.**

WILLOWSIDE SOV OLLIE GARRY, Born Aug. 21, 1959—A son of Pioneer Sovereign Victor (VG-88) from a good record dam. Full sister has 678 fat as a 4-yr-old.

HOMESTEAD FARM CRETE TIDY, born Nov. 26, 1959, sells. He is a very nice son of Flying Cloud Fern Tidy and his dam is Shaws Crete T Jewel (GP-82 2y), a top young cow with 12,910M 4.5% and 580F at 2 yrs. and 16,200M 4% and 650F in the 1st 305 days as a 3-yr-old. **—Homestead Farm, Windsor, Conn.**

ECHO POINT REFLECTION ROCKY, born Oct. 16, 1959, sells. He is a son of Woodbourne Inka Reflection from a great cow with a tremendous string of 2X records to 19,710M 4.3% and 842F. This is a nice type calf and very well grown. **—Echo Point Farm, Carl Hibbard, Springville, Pa.**

— SELLING —

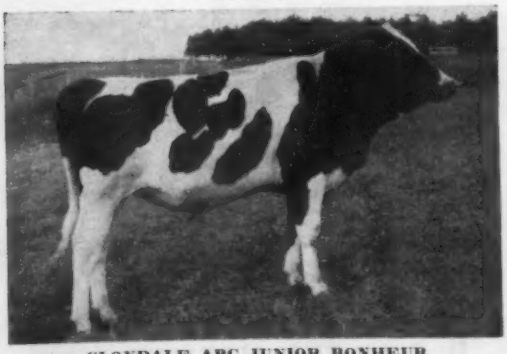

CLOYDALE ABC JUNIOR BONHEUR
Born May 10, 1959
A son of Wetona ABC Junior Cloydale (VG at 3y), son of ABC Reflection Sovereign from the Inka family. His dam is Woodbourne Faith (VG-772f), a top daughter of Sovereign Cochran (VG-GM). Here is a beautiful Rag Apple bred bull. **—Evergreen Farms, Cazenovia, N. Y.**

Top Females Also Selling

★ **William Vollmer, Akron, N. Y.**—Four top bred heifers all due right around sale time. All are due to top NYABC sires such as Shaws Schoolmaster Golden, Council Rock Impressario, Cornell Al Super and Dean Rag Apple Sovereign.

★ **Evergreen Farm, Cazenovia, N. Y.**—A 532-lb. 2X cow due sale time to a son of ABC Reflection Sovereign.

★ **Leslie G. Fairchild, Oriskany Falls, N. Y.**—A Curtiss Candy Masterpiece daughter with 482f at 3 yrs. and due to Winterthur Zeus Victor Ilex (EX-GM).

★ **Liberty Hill Farm, Pittsford, N. Y.**—A Pabst Sir Roburke Rag Apple (EX-GM) daughter from a twice over 664-lb. 2X dam and due with 1st calf at sale time to Gray View Skyliner (EX-SMT).

★ **Homestead Farm, Windsor, Conn.**—Two bred first calf heifers, one a daughter of Flying Cloud Tidy Pride from a 520-lb. 2-yr-old dam and the other a Homestead Farm Nobleman daughter. One due to Skokie Sensation Double and the other to a Schoolmaster son.

★ **Wayne Chistopher, McGraw, N. Y.**—A very nice bred heifer due sale time with 1st calf to Larrietta Burcar Pabst (GM). Dam is making over 500 as a 3-yr-old. Second dam has 699 fat and 3rd dam has over 100,000.

R. AUSTIN BACKUS, INC.
Sales Managers & Auctioneers

Mexico, N. Y.
Ph. WO-37231

As usual there will be a top group of Canadian cattle for you to choose from. You will like them.

HUGO ALBRECHT

ONE OF THE
EVER HELD IN
105
HERD ESTAB.

Selling
THIS 1960 GRAND CHAMPION

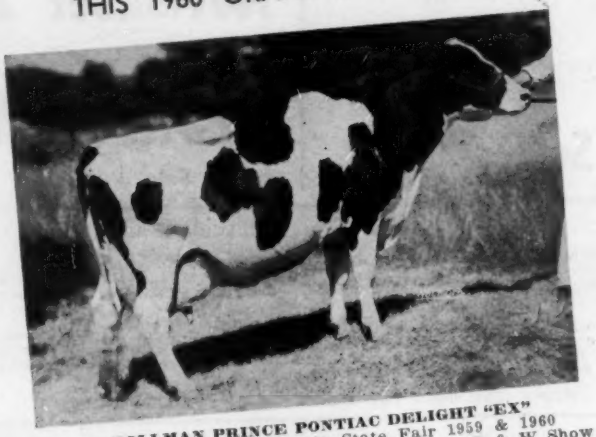

BOLLMAN PRINCE PONTIAC DELIGHT "EX"
Grand Champion at Minnesota State Fair 1959 & 1960
Grand Champion South Dakota & Minnesota B & W Show 1960.
IN 347 DAYS, 619 FAT, 14,710 MILK, 4.18%
Due in February to Albrecht Trademark DeKol, "EX"

HIGHEST CLASSIFIED HERD IN MINNESOTA WITH A SCORE OF 85.5 POINTS

★

SPLENDID PRODUCTION

COWS AND HEIFERS WITH COMPLETED RECORDS AVERAGE
510 LBS. FAT
INDIVIDUAL RECORDS UP TO
807 LBS. FAT

THE $15,000
FORMER HERD SIRE

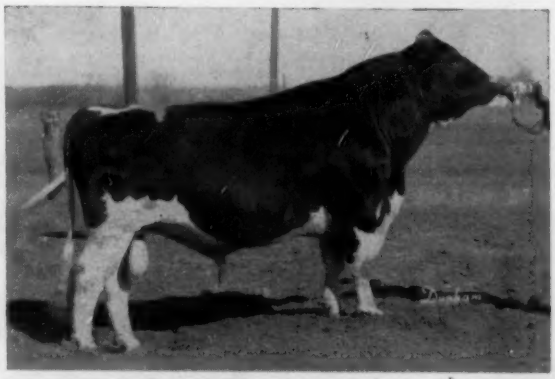

WIS TRADEMARK "VG-SMT"
Former herd sire with many daughters in the herd. He is a son of WIS LEADER, "EX-GM" and from the famous "EX" Wis Repose, 3-times 700-lb. daughter of Wis Masterpiece "E-GM" and Wis Prima Donna "E-GM," 877 F. Trademark is a maternal brother to Wis Maestro, the $30,000 sire.

SAT., DEC. 3
AT THE ALBRECHT FARM
5 MILES NORTH OF
NEW ULM, MINN.

SEE NEXT ISSUE FOR

HOLSTEIN DISPERSAL

GREATEST SALES

THE MIDDLEWEST

HEAD

27 YEARS

- 6 EXCELLENTS
- 22 VERY GOODS
- 10 GOOD PLUS
- 2 GOOD

★

POPULAR BREEDING

STRONG IN WIS LEADER BLOOD, THRU WIS TRADEMARK, HIS $15,000 SON AND OTHER GREAT SIRES.

THORP SALE COMPANY'S LIBERAL TERMS AVAILABLE TO BUYERS REGARDLESS OF LOCATION

FOR CATALOG WRITE

G. R. MELIN

Sale Manager

Box 508 ANOKA, MINN.

PICTURES AND DETAILS

Selling

THIS MANY TIMES GRAND CHAMPION

ALBRECHT TRADEMARK INKA "EX-94"
Grand Champion at Minnesota State Fair 1956, 1959 and 1960 3rd at Chicago and 4th at Waterloo 1959. A son of Wis Trademark (see left below) and from the Jr. All-American cow.

THIS GREAT PRODUCE SELLING

PRODUCE OF DINGLEY DELL INKA RUBY
Second prize at the International Dairy Show 1950
Bull-Albrecht Inka (See above)
Cow-Albrecht Ruby Lona De Kol, 762-lb. 3-year-old. Sold for $2350 at Waukesha, 1959. Her son, Albrecht Trademark De Kol "EX," one of the herd sires, also selling.

FRIESIAN MEADOWS Milking Herd Dispersal

WEDNESDAY, NOVEMBER 2 12:30 p. m. SHELBY, OHIO

At the farm located four miles south of Shelby, Ohio or two miles north of 30 N. on state route 314.

50 Registered Holsteins

Many Daughters of Well Known Sires Selling —

A daughter of CARNATION HOLWYN PROGRESSOR, "VG"-Gold Medal finishing with over 19,000 lbs. milk as a 2-yr.-old. Her dam a daughter of HOUCKHOLME SOVEREIGN RAG APPLE, with 590 lbs. also sells.

A 6 yr. old daughter of SHORE ROYAL DUKE, with over 600 lbs. 2X. Her dam is "Very Good" with 1051 lbs., 2X.

An **own daughter** of MONTVIC RAG APPLE SOVEREIGN, with 576 lbs. sells, classified "Good Plus."

Three daughters of WIS BURKE IDEAL "VG"-Gold Medal are selling, including one with over 16,531 lbs. at 2 yrs. She is making 20,000 lbs. as a 3-yr-old. Her dam is a 751-lb. daughter of PABST REGAL, "EX"-Gold Medal.

Several others are sired by CURTISS and NOBA bulls.

Service Sires Include Gray View Skyliner & Rosafe Caliban

Cows Selling Have Recs. to 759 F, 2X

Nine with over 600 lbs. fat 2X. Seven others with over 500 lbs., 13 others woth over 400 lbs.

Many Fall Fresheners

Nineteen head are fresh in September and October. Five Close springers, 5 due in Decembr. Balance throughout the year. 14 head are 2 yr. olds.

— Here Is A High Producing Herd, Producing Well - Under Average Farm Conditions — Above Average In Type

All are T. B. & Bang's tested. Nearly all are calfhood vaccinated.
Also selling 825 gal. Creamery Package Bulk Tank, Direct expansion cooling.

Liberal Credit terms available to purchasers at the sale. Contact Sale Mgr. or write Dairy Credit Co., DeKalb, Illinois. Representative will be at the sale. L. L. WUTHRICH, Rt. 2, Shelby, Ohio, Owner.
DANNY WEAVER, Ashland, Ohio, Sale Mgr., Ph. 45162 J. O. FENSTERMAKER, Auctioneer

A Statement By NOBA Officials

In an honest, straightforward endeavor, NOBA has seen fit to let all the world know the full and complete facts on Raven Burke Ideal, Excellent, Gold Medal, and very popular bull in their stud. A total of four mule-foot calves out of more than 20,000 by Raven have put in an appearance. Mulefoot is an undesirable trait; it is a simple recessive, and can only result where both the sire and the dam contribute to the condition.

As soon as the first two mule-foot calves attributed to Raven were reported in Missouri, NOBA Manager Max Drake instrumented an examination and asked for blood typing of the animals involved to establish parentage. NOBA Servicemen and Directors were notified of the situation and many breeders using the bull in their herds were phoned and the problem discussed.

The Ohio Abnormality Committee, operating since 1956, was called in for a meeting. Members of this group include Dr. Lester Gilmore of the Ohio Agricultural Experiment Station, Chairman; Dr. Nate Fecheimer of Ohio State University; Charles Baldwin of COBA; George Nichols, then with the Ohio Holstein Association; and Max Drake. Invited guests included Dr. Keith Huston of Kansas State College and Dr. Howard Thoele, Research Director of the Holstein-Friesian Association of America.

After careful study, this committee made these recommendations to the NOBA Board of Directors.

1. Notify all users that Raven is a suspected carrier.

2. Continue the bull in service on a demand basis.

3. Test any and all suspected carrier bulls in the future.

Next the Sire Study Committee of the NOBA Board was called for a discussion of the problem. This group includes Chairman Richard Tugend, Art Crocker, Wayne Hostetler, Warren Guinther and George Jackson. They accepted the recommendation of the abnormality committee.

In general terms, there are three possible ways of testing suspected bulls:

1. Mate him to "mule-foot" females.

2. Mate him to known "mule-foot" carriers (cows who have had mule-foot calves).

3. Mate him to suspected "mule-foot" carriers (daughters of a mule-foot carrier bull).

The number of successive calvings without "mule-foot" showing up which would indicate a clean bull are five or six for the first test, nine or ten for the second and forty or more for the third.

Since there are very few females of breeding age who are "mule-foots" and the cost of maintaining such a herd would be expensive and a slow procedure, since Ohio has had no reported or known carrier dams, it seemed logical that any effort to test the two sons of Raven in the NOBA Young Sire Project Program should be made by the third test. They are to be bred to at least fifty daughters of the "Raven" bull.

A plan has been worked out with Noba servicemen and interested breeders whereby a sufficient number (50 or more) of "Raven" daughters will be bred to semen from the suspected carrier bulls to establish their status in regard to this trait. Any bull that comes through clean after the calves have been studied will be put into heavy service and any who sire a mule-foot calf will be sent to slaughter. It is important that it be understood that any bull so tested and found free is just as free of such genes as if they were completely unrelated. Thus, outstanding sons of "Raven" proved free of the mule-foot gene can be used just as freely as any other bull in this regard. —NOBA, Inc.

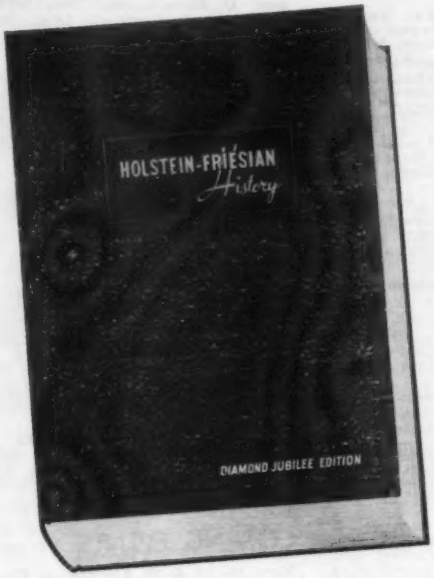

Special To Holstein Clubs

Regular price of the HOLSTEIN-FRIESIAN HISTORY is $10.00 per copy (postpaid). Our special offer to Holstein Clubs is a 20% discount on all copies of the HOLSTEIN-FRIESIAN HISTORY purchased for prizes and awards. This will mean the net price will be $8.00 per copy (postpaid). Send your orders today.

Concerning The Diamond Jubilee Edition

In its preparation we spared no expense that we felt would improve the final product.

We expanded the number of pages to 565 to include every detail of breed information which we considered would make the book more valuable to breeders.

We went deep into the WORLD picture files for the most significant and interesting illustrations, stepping the number up to a total of 1351, including the 500 All-American winners from the start of this program in 1922 through 1958. All new cuts were ordered for best printing results.

We used an expensive 60# basis machine coated paper (one third heavier than we use in the WORLD), so that we could turn out a really sparkling print job. Our own printing plant took great pride in the outcome of the finished job.

We instructed our binders in New York to set up binding specifications that would give us both beauty and utility — and without limits on cost. They recommended the semi-flexible Fabrikoid covers that have been so greatly admired.

The result is a book that is hailed as the finest and most comprehensive volume of history ever published for any breed.

A SPECIAL CHRISTMAS DEAL ALSO AVAILABLE FOR INDIVIDUAL GIFT COPIES OF THE HOLSTEIN-FRIESIAN HISTORY

1st Copy - - - - - - - $10.00
Additional Copies, Each - $8.00
You May Include Your Own Copy Under This Offer

Order Early And Avoid The Rush

Send All Orders To:

HOLSTEIN-FRIESIAN WORLD BOOK DEPARTMENT

Lacona, New York

SALE CALENDAR

Oct. 22 Lancaster, Pa., Levi M. Weaver Complete Disp., Managed by R. Austin Backus Inc., Mexico, N. Y.

Oct. 24 Bloomfield, Conn., Philip A. Lesard Dispersal, Managed by R. Austin Backus Inc., Mexico, N. Y.

Oct. 25 Paris Hill, N. Y., 20th Oneida County Holstein Club Sale, Managed by R. Austin Backus Inc., Mexico, N. Y.

Oct. 27 Columbus, Nebr., Nebraska State Sale, Willis Armbrust, Sale Manager, Millard, Nebr.

Oct. 27 Macedon, N. Y., Kitterland Farms Dispersal, Packard Bros., owners; Managed by Harris Wilcox Inc., Bergen, N. Y.

Oct. 27 Harrisburg, Pa., Pennsylvania State Sale, Managed by Pennsylvania Holstein Ass'n., Inc., and R. Austin Backus, Inc., Mexico, N. Y.

Oct. 28 Bedford, Pa., Claude Diehl Dispersal, Managed by Clarence E. Lyons, Lancaster, Pa.

Oct. 29 Abilene, Kansas, Kansas Fall Holstein Sale, Kansas Holstein-Friesian Assn.

Oct. 29 Jamestown, N. Y., 13th Annual Chautauqua County Club Sale, Managed by R. Austin Backus Inc., Mexico, N. Y.

Oct. 29 Fond du Lac, Wis., The Fond du Lac County Holstein Heifer Classic Sale, H. E. Pipping, Sales Mgr., Rosendale, Wis.

Oct. 29 St. Charles, Ill., Illinois Holstein-Friesian Assn. "Harvest of Stars" Sale, Robert B. Howard, Sales Ch., Dundee, Ill.

Oct. 31 LaFayette, N. J., Sunny Vale Farm Complete Dispersal, Managed by R. Austin Backus., Mexico, N. Y.

Nov. 1 Glenwood, Md., Eugene Payne Dispersal, Managed by A. Doty Remsburg, Jefferson, Md.

Nov. 2 Shelby, Ohio, Friesian Meadows Milking Herd Disp., L. L. Wuethrich, Owner; Managed by Danny Weaver, Ashland, Ohio.

Nov. 2 Lebanon, Pa., Harry M. Behney Complete Disp., Managed by Clarence E. Lyons, Lancaster, Pa., and Fred M. Naugle, Carlisle, Pa.

Nov. 2 Catlett, Va. Fauquier - Prince William Holstein Club 2d Invitational Sale.

Nov. 2 Earlville, N. Y., 372nd Earlville Sale. Managed by R. Austin Backus, Inc., Mexico, N. Y.

Nov. 4 New Dundee, Ont., Friedview Disp., Ephriam Fried, Managed by A. Mike Brubacher, Kitchener, Ont.

Nov. 5 Lebanon, Pa., Lebanon County Holstein Breeders Sale at Hellman Sale Barns .

Nov. 5 Williamston, Mich., 1788th Wolverine Sale. Managed by C. B. Smith, Williamston, Mich.

Nov. 5 Earlville, N. Y., 6th Empire Breeders Sale, Managed by R. Austin Backus Inc., Mexico, N. Y.

Nov. 5 Elkhorn, Wis., (Fairgrounds) Fund-Raising Donation Heifer Sale, Sponsored by Walworth County Holstein Club., Stanley Ihlenfeldt, County Agt.

Nov. 9 Wooster, Ohio, Ohio Breeders Sale, Managed by Ohio Holstein-Friesian Ass'n., Wooster, Ohio.

Nov. 10 Mechanicsburg, Pa., Methodist Home Dispersal, Managed by R. Austin Backus, Inc., Mexico, N. Y.

Nov. 10 Watertown, Wis., U. S. National Blue Ribbon Sale, Managed by Francis Darcey & Sons, Watertown, Wis.

Nov. 12 Durham, N. H., 10th Strafford County Sale, Managed by W. A. Baker, Exeter, N. H.; Sponsored by Strafford County Holstein Club, Durham, N. H.

Nov. 12 Waukesha, Wis., (at Nockdair Farm) W. L. Baird Complete Dispersal, Managed by W. L. Baird Company, Waukesha, Wis.

Nov. 14 Campbell, Minn., Darwin D. McTaggart & Sons Disp., Managed by G. R. Melin-Thorp Sales Co., Anoka, Minn.

Nov. 15-16 Germantown, Md., Hassan's Farm Dispersal, Managed by A. Doty Remsburg, Jefferson, Md.

Nov. 16 Golden, Colorado (Jefferson Co. Fairgraunds) 10th Annual Mile High Sale. Sponsored by Colorado Holstein-Friesian Ass'n., Floyd Adler, Sale Ch., Longmont, Colo.

Nov. 16 Toronto, Ont., (8:30 a. m.) Holstein Sale of Stars at Royal Winter Fair, Managed by Hays Farms, Ltd., Oakville, Ont.

Nov. 16 Oakville, Ont., (2 p. m.) Complete Way Brook Dispersal, Orvan & Ralph Chambers, Wilfred, Ont., owners; Managed by Hays Farms Ltd., Oakville, Ont.

Nov. 17 Lancaster, Pa., 214th Garden Spot Sale, Managed by R. Austin Backus Inc., Mexico, N. Y.

Nov. 17 Canandaigua, N. Y., Canandaigua Classic and 26th Canandaigua Sale, Managed by Harris Wilcox, Inc., Bergen, N. Y.

Nov. 18 Frederick, Md., Frederick Co. Artificial Breeding Cooperative Sale, Managed by A. Doty Remsburg, Jefferson, Md.

Nov. 19 Strasburg, Pa., Harry Moore Estate, Complete Dispersal, Managed by R. Austin Backus, Inc., Mexico, N. Y.

Nov. 19 Waterloo, Iowa, Iowa Fall Sale, Art Gerlach, St. Ansgar, Sale Chm.

Nov. 21 Madison, Wis., (Dane Co. Fairgrounds) Waukesha U S. National Blue Ribbon Sale, Managed by W. L. Baird Co., Waukesha, Wis.

Nov. 22 Elverson, Pa., Elmer B. Stoltzfus Dispersal, Managed by R. Austin Backus, Inc., Mexico, N. Y.

Nov. 26 Chilton, Wis., Kettle Moraine Breeder Sale, Managed by Don Steege, Plymouth, Wis.

Nov. 28 Heron Lake, Minn., Robert R. Pomerenke Dispersal, Managed by Thorp Sales Co., G. R. Melin, Box 508, Anoka, Minn.

Dec. 1 Oxford, Pa. William A. Reid Complete Dispersal, Managed by R. Austin Backus Inc., Mexico, N. Y.

Dec. 2 Canandaigua, N. Y., Peter Martens Milking Herd Disp., managed by Harris Wilcox, Inc., Bergen, N. Y.

Dec. 3 Oldwick, N. J., Cedar Lane Farm Dispersal, Managed by R. Austin Backus Inc., Mexico, N. Y.

Dec. 3 New Ulm, Minn., Hugo Albrecht Dispersal, Managed by G. R. Melin, Box 508, Anoka, Minn.

Dec. 5 Oakville, Ont., (Hays Sales Arena) Hays 13th Anniversary Sale, Managed by Hays Farms Ltd., Oakville, Ont.

Dec. 7 Earlville, N. Y., Earlville Invitational. Managed by R. Austin Backus, Inc. Mexico, N. Y.

Dec. 8 Earlville, N. Y., 373rd Earlville Sale. Managed by R. Austin Backus, Inc., Mexico, N. Y.

Dec. 10 Adell, Wis., Maurice E. Ten Pas Herd Dispersal, Managed by Don Steege, Plymouth, Wis.

Dec. 12 Williamston, Mich., Wolverine Invitational Sale, Managed by C. B. Smith, Williamston, Mich.

Dec. 15 Watertown, Wis., Wisconsin Breeders Sale, Managed by Francis Darcey & Sons, Watertown, Wis.

Dec. 15 Lancaster, Pa., 215th Garden Spot Sale, Managed by R. Austin Backus Inc., Mexico, N. Y.

Dec. 15 Canandaigua, N. Y., NYABC Headliner Sale, Managed by Harris Wilcox Inc., Bergen, N. Y.

Dec. 17 Stouchsburg, Pa., Willard F. Matthew Complete Disp., Managed by Fred M. Naugle, Carlisle, Pa.

1961

Feb. 1 Concord Hotel, Kiamesha Lake, N. Y. Annual New York Convention Sale. R. Austin Backus, Inc., Mexico, N. Y. & Harris Wilcox, Inc. Bergen, N. Y., Mgrs.

Feb. 24-25 Phoenix, Arizona, Arizona Holiday Show & Sale, Managed by Henry (Sonny) Bartel, Hastings, Minn.

Mar. 17 Hagerstown, Md., 2nd Eshdale Sunnyspot Sale, Managed by R. Austin Backus, Inc., Mexico, N. Y.

Mar. 25 St. Charles, Ill., Curtiss Classic Holstein Sale, Managed by M. B. Nichols, Box 212, St. Charles, Ill.

May 3 Earlville, N. Y., Earlville Super Duper Sale, Managed by R. Austin Backus Inc., Mexico, New York.

May 4 Earlville, N. Y., 378th Earlville Sale, Managed by R. Austin Backus Inc., Mexico, N. Y.

Sept. 13-14 Earlville, N. Y., Second Royal Rag Apple Sale Sept. 13; Earlville Sale Sept. 14; Managed by R. Austin Backus, Inc., Mexico, N. Y.

COMING EVENTS

Nov. 15, 16 & 17 Allentown, Pa. Pennsylvania Holstein Association, Inc. 6th Annual Convention. Headquarters—Americus Hotel.

Dec. 8-9 Freeport, Ill., Annual Meeting Illinois Holstein-Friesian Assn.

1961

Jan. 10 Spencer, Iowa, Annual Meeting Iowa Holstein-Friesian Association.

Jan. 30-31 Concord Hotel, Kiamesha Lake, N. Y. 41st Annual Meeting, New york Holstein-Friesian Assn., Inc.

1960 Fair Calendar

Oct. 21-30 Grand National Livestock Exposition, Cow Palace, San Francisco, Calif. Holstein judging Oct. 26 by Hilton Boynton.

Oct. 21-30 State Fair of Louisiana, Shreveport, La. Holstein judging Oct. 26 by Clyde L. Rougeou; 4-H and FFA classes Oct. 25.

Nov. 11-19 Royal Winter Fair, Toronto, Ont., Holstein judging Nov. 14-15 by J. D. Innes.

Nov. 25-Dec. 5 International Livestock Exposition. Chicago, Ill., Holstein judging Dec. 1 & 2 by Dr. Gordon Cairns.

BRANT COUNTY (ONTARIO) HOLSTEIN BREEDERS' CLUB

300 Herds To Select From
A Brucellosis Certified Free Area
ERIK ANDERSEN, Sales Agent
R. R. 1 Brantford, Ontario
Phone: PLaza 2-1340

Complete Pure Bred Holstein Dispersals

Our service is TOPS — including nation-wide advertising, sale rings, full line of equipment and the best pedigree men. All sales insured and bonded. We will be happy to talk to you without any obligation on your part.

YOUNG, WEST & SANDS — BOX 49, HORSEHEADS, N. Y.
CALL: ELMIRA REgent 9-3861

TWO EXCELLENT AT RUSTIC

Rustic Herd, owned by George Robb, Fowlerville, Michigan, was reclassified September 27 with excellent results. Forty-three animals were classified with an average score of 83.18, (2E, 11VG, 24 GP, 6 G) All were bred and developed in the Rustic Herd, except for one sire.

The most worthy matron of the herd, 10-yr-old Rustic Mutual Nina, was raised from VG-89 to Excellent-91. She has four HIR records over 800 lbs. fat, with 891 lbs. being her highest to date.

Her 6-year-old daughter, Rustic Clyde Hill Nina, was also raised from Very Good to Excellent. She was first place Aged Cow and Grand Champion of the Livingston Co. Black & White Show, 1960.

She also has a daughter Rustic Dean CH Nina who scored VG-86 as a 3-yr-old, rounding out the three generation family.

Rustic Herd has bred and developed 5 cows to the Excellent rating so far in its history.

JAY BEE HOLSTEINS MOVED

In a move to strengthen overall operations, the Jay Bee Stock Farm at Tipton, California, has been converted to a straight commercial dairy.

Dr. Vincent and Webster Jessup, co-owners, stated that the registered Holsteins have been incorporated into the Jessup purebred strings at the Glendale, California, dairy.

More than 200 grade Holsteins will be milked at Jay Bee Stock Farm, while 200 registered animals were included in the move to Glendale.

The Jessup Farms registered herd in Glendale, now under the control and supervision of Robert F. Schroeder, purebred herdsman, averaged under H.I.R. last year, on 122 cows, 14,521 lb. milk, 3.7% 543 lb. fat.

A PAIR OF CHAMPIONS
Minnesota's Princess Kay of the Milky Way VII, Miss Marilyn Christianson, is shown with Bollman Prince Pontiac Delight (EX), the perennial champion owned by Hugo Albrecht and Darwin McTaggart.

A. C. "Whitie" Thomson
LIVESTOCK AUCTIONEER
BURLINGTON, ILL.
Ask the Men I've Sold For
Phone: Hampshire 5861

PERTH COUNTY HOLSTEIN BREEDERS ASSN.
For choice, Ontario-bred Holsteins, either foundation stock or commercial cattle, we invite you to come to Perth County. Nearly 500 herds to choose from. Contact our sales-agent.
WM. G. HAMMOND, St. Pauls, Ont.
(Phone Stratford 365-J-12)

OXFORD COUNTY
"The Holland of America"
For finest in Canadian Holsteins contact the Oxford Holstein Breeder's Association.
Phone Burgessville 112
MR. LES DICKSON, Sales Agent
Burgessville, Ontario, Canada

WATERLOO HOLSTEIN BREEDERS ASSOCIATION, INC.
"Where Better Bulls Are Used"
Contact sales agent for top quality foundation stock or commercial cattle. 17 years experience. Many Herds Listed Brucellosis Free. **Tel. 33060**
LORNE BRUBACKER, Sales Agent
23 Locust St. Kitchener, Ont.

HARVEY W. SWARTZ
Dairy Cattle Auctioneer
The Voice of Experience
Nationally recognized Holstein judge.
608 S. Grand Ave.
Phone Liberty 7-4170
Waukesha, Wis.

Middlesex County Holstein Breeders Ass'n.
We have a large selection in commercial purebred or top breeding stock.
HARDY SHORE
LAMBETH O L 2-2616
GLANWORTH — ONTARIO

GLENN CASEY
HOLSTEIN AUCTIONEER
Phone 235-J or 446-W
WILLIAMSTON, MICHIGAN

BERT PFISTER
AND ASSOCIATES
STATE BANK BLDG.
Auctioneer or Complete Sales Service. Selling for 20 years.
MT. HOREB, WISCONSIN

*** CANADIAN HOLSTEINS ***
Foundation or commercial animals, many top herds to choose from. Just one of our popular sires, Bond Haven Rag Apple Maple, sire of your All-American and Reserve All-American aged cows.
W. T. CRAIG REID
20 Chipper Ct., Georgetown, Ont., Can.
12 years experience as buyers' agent

A. V. ZOGG, Jr.
Auctioneer & Sales Mgr.
Cortland, N. Y.
"Complete Holstein Auction Service"
Will buy outright or sell on commission.
Phones:
Cortland-Skyline 3-0004
McGraw-TErminal 6-5593

Monroe County (N. Y.)
SALES SERVICE
Close to 100 herds to select from. Choice purebreds or top commercial cattle available at all times. Write or call today.
A. H. Schott, Sales Agent
3900 Buffalo Road
ROCHESTER 11, N. Y.
Phone: FAirview 8-8148

For the best in
Pennsylvania Holsteins, call
Clarence Lyons
Phone EXpress 4-6966
Lancaster, Pennsylvania

HARRIS WILCOX, INC.
Sale Manager and Auctioneer
Phone 146
BERGEN, N. Y.
Maurice Mix. Associate Sales Mgr.
Specializing in Holstein Sales
Complete Auction Service

FRED C. WETMORE CO.
Livestock Photographers
4323 W. 143rd St.
Phone—Winton 1-8095
CLEVELAND 35 OHIO

C. B. SMITH —
LIVESTOCK AUCTIONEER
Specializing in Holsteins
My lifetime experience in all phases of Holstein endeavor is at your service. It pays to employ an auctioneer who knows values.
Address, Williamston, Mich.

J. O. FENSTERMAKER
PUREBRED LIVESTOCK AUCTIONEER
Holsteins A Speciality
Homerville, Ohio Phone 2544

Good Registered Holsteins for Private Sale.
LELAND J. OSBORN
Sales Manager — Auctioneer
Phone 640-W
R.R. 2 Pierceton, Indiana

A. DOTY REMSBURG
Sale Manager
Dispersals, consignments or private sales. Photo service available.
Phone: Monument 2-2614
JEFFERSON MARYLAND

An Attractive Herd Sire Prospect

LANGE CAPTAIN MASTER 1376266
Born Oct. 8, 1959

His sire and both grandsires are Gold Medal bulls. Wis Captain (EX-GM), his sire, plus proven on 500-lb. fat dams, is by Wis Ideal (EX-GM) and out of Wis Mutual, 1019 lbs. fat.

His dam, Lange Re-Charity Marylou, is a first-calf daughter of Lange Re-Charity (VG-GM), our proven senior sire with a Plus 113 lbs. fat proof on 550-lb. fat dams. She has 562 lbs. fat and 13060 lbs. milk on 2X at 2y (SA). Her dam is a VG daughter of Dunloggin Dutch Master with 638 lbs. fat, 4%. Next dam 694 lbs. Send today for pedigree and full details on this calf—priced so you can own him.

"Re-Charity" frozen semen for sale
Re-Charity sons from high producing dams available as well as sons of Re-Charity daughters sired by Carnation Profile and Wis Captain, both GM sires. Also calves by Butter Boy and Carnation Royal Master will arrive soon. Write for details.

Lange Farms

WALTER R. LANGE & SON — WATERTOWN, WIS., RT. 1

Cert. - Acc. - AR Tested - Classified - (8 EX, 24 VG, 2 GP; Avg. 87.3)

Phone: Lebanon 295

For the Price - - -

IT'S THE BEST MONEY CAN BUY

"National's" Great Six Ancestor - Three Generation Pedigree — **Only $2.50**

A Two-color Original and Two Clear Carbon Copies

NATIONAL PEDIGREE COMPANY

Waukesha, Wis.

Don A. Stouffer, Owner P. O. Box 468 Tel. Liberty 7-3180

RECORDS (From page 120)

of 13,883 lbs. milk, 4.4, 605 lbs. fat. Her record started at 15 years, 11 months and covered 320 days on 2X milking. This daughter of Montvic Bonheur Abbekerk (VG-GM) was bred by Jas. W. C. Pogue, Exeter, Calif. and is owned by Mark L. and Bruce W. Borror, Springville, Calif. She replaces another daughter of the same sire developed in the Borror herd.

MARYLAND COW TOPS 200,000 LBS.

Kingstead Vamalo Johanna 3077-821 (GP) is announced with lifetime credits of 205,379 lbs. milk and 6,502 lbs. fat. This is an average of nearly 53 lbs. milk daily from the day she reached two years of age until she was sold for beef shortly before reaching the age of 13 years. Her highest individual record came at 5 years with a 365 day performance of 25,929 lbs. milk, 841 lbs. fat She had eight annual records exceeding 600 lbs. fat. This daughter of Winterthur Victor Select Aaron 952331 was bred and owned throughout her lifetime by Leslie C. King, Kingstead Farms, Clarksburg, Md. She ranks as the 124th Holstein to exceed 200,000 lbs. in the official testing programs of the Holstein-Friesian Association of America.

A GOOD ONE REPEATS

Nicolk Bold Chieftain Kandy (VG-87) has a 305-day record reported at 6y 11m of 20,762 lbs. milk, 854 lbs. fat. Unofficially she has finished her 365 days with 22,970 lbs. milk, 939 lbs. fat. This follows a good string of records starting as a sr. 2-year-old of 705, 615, 865 and 781 lbs. fat respectively and she has over 95,000 lbs. milk to date.

Kandy is the dam of Nicolk S C Bold Chieftain, one of the senior sires at Kolk's Maple Knoll Farm. Bold was Grand Champion at their county fair last year, and his first daughters are now freshening. Kandy is also the dam of another Sovereign Cochran son in the herd of William F. Brown, Caledonia, Ill., where he has been used quite extensively. A daughter of Kandy was second senior yearling in the 4-H show at the Orange County (N. Y.) Fair this year.

Kandy's sire is Rainbow Captain Bold 21st and her dam is a daughter of Ceydermead Ollie Chieftain (VG-GM). Two maternal sisters to Kandy have done well in the local shows and one was a blue ribbon winner at the State Fair Junior Show.

☆ INDEX OF ADVERTISERS ☆

ALBRECHT, HUGO 122
Allied Mills Inc. 105
American Cyanamid Co. 36, 101

BAIRD DISPERSAL, W. L. 103
Bartlett Farm 78
Beacon Dairy Research Farm 3
Beau Vache Farm 87
Berg, Elsmer F. & Son 84
Bond Haven Farm 50, 77
Bowen Dispersal, Dale 96
Box 855 98
Box 858 102
Box 859 120
Box 860 102
Brant Co. (Ont.) Holstein Breeders Club 126
Breeders Supply Company 102
Brigeen Farms 59
Brown, R. F. 74
Budd Farm 34

CANAAN FARMS 9
Canandaigua Classic 40
Carnation Milk Farms 18
Casey, Glenn 127
Cedar Lane Farm 90
Cooper Hill Farm 63
Cowles, G. Harold 6
Creamery Pkg. Mfg. Co. 104
Crist, John E. 103
Curtiss Breeding Service 66

DORN, FRED N. 94

EARLVILLE INVITATIONAL SALE 10
Earlville Sale 121
Elm-Becca Farm 25
Elmwood Farms 14, 49, 83
Empire Breeders Sale 92
Everly, R. E. 107

FAUQUIER-PRINCE H-F CLUB SALE 95
Fenstermaker, J. O. 127
Fisher, Duane & Family 6
Friedview Farm Dispersal 115
Friesian Meadows Dispersal 124

GAMBOLING FARM 63
Gray View Farms 44
Great Brook Farms 60
Green Meadow Farms 5

HARDEN FARMS 48
Hartsbrook Farm 98
Hassan's Farm Dispersal 116
Hays Farms, Ltd. 69, 120
H-F Assn. of Canada 98
Holstein-Friesian World 125
Homestead Farm 39
Howacres 63

INTER-COUNTY DAIRY CATTLE ASSOC. 84
Intnl. Livestock Exposition 109

KIEFFER, GEORGE 87
Kolk, Nicholas H. 8
Kraft Foods 7

LAKESIDE FARM 85
Lange Farm 128
Lein, M. J. & Son 87
Lindar Farm 78
Lyons, Clarence 127

McTAGGART FARM DISP. 118

MALLARY FARM 61, 66
ManCryCo Farms 15
Maple View Farm 61
Maroy Farms 46
Maryland-West Virginia Bull Stud 9
Mayer, Christ & Sons 82
Methodist Home Dispersal 89
Miami Valley Breeders Sale 104
Michigan Art. Breeders Co-op Inc. 98
Mid-West Pedigree Co. 95
Milwaukee Co. House of Correction 65
Monroe Co. (N. Y.) Sales Service 177
Montgomery, Harold 33

NATIONAL AGRI. SUPPLY CO. 120
Natl. Band & Tag Co. 100
Natl. Pedigree Co. 128
Newman Holstein Farms 15
NOBA, Inc. 2, 32

OHIO BREEDERS SALE 99
Olver, T. Horace 103
Osborn, Leland J. 127
Owen, H. B. & Son 34
Oxford Co. H-F Breeders Assoc. 127

PABST FARMS, INC. 132
Payne Dispersal, Eugene 63
Perth Co. Holstein Breeders Assn. 127
Pfister, Bert 127
Pineyhill 73
Piper Bros. Farms, Inc. 115
Poplar Point Farm 129

RAVENGLEN FARM 65
Raymau Farm 64
Reid, W. T. Craig 127
Remsburg, A. Doty 127
Rich-Herd Holstein Ranch 3
Ridgely Farm 131
Rock County Farm 34
Ruby Acres 33

SHAW'S RIDGE FARM 62
Shore Holsteins Ltd. 127
Skagvale Holstein Farm 17
Smith, C. B. 127
Spanton, John 86
Stone Mfg. Co. 106
Strafford Co. Sale 53
Strohmeyer & Carpenter 107
Sunny Vale Farms 16
Swartz, Harvey W. 127

TECHNICAL INDUSTRIES 102
Tum-A-Lum Farm 58
Twin Gap Farm 38

U. S. NATIONAL SALE 79

WATERLOO H-F BREEDERS ASSN., INC. 127
Western Condensing Co. 107
Wetmore, Fred C. 127
White Star Farm 87
Wilcox, Harris, Inc. 127
Wincowis Stock Farms 8
Wis. State Dept. of Public Welfare 86

YOUNG, WEST & SANDS 126

ZIMMERMAN DAIRY FARM 110
Zogg, A. V., Jr. 127

HOLSTEIN MOVIE REALLY MOVING

"Making the Certificate of Registry Mean More" — the National Association's movie — is really moving these days.

The 20 minute sound and color film was prominently featured in the U.S. Pavilion at the recent Verona, Italy, Fair. It was a smash hit — so successful, in fact, that USDA is now showing it at a similar event in Poland.

All of which is really no surprise. The film has been enthusiastically received by state and county Holstein organizations from coast-to-coast.

Put it all together and you have a "can't miss" attraction for the next meeting of your Holstein group.

"Making the Certificate of Registry Mean More" is also just the thing for 4-H Clubs, Vo-Ag classes, DHIA groups and, for that matter, all other types of dairy meetings.

No charge except return postage. But send your request to Brattleboro today, the schedule has a way of filling fast. — H F A

GOOD ADVERTISING

"Black Walnut Farms — Registered Holsteins," lettered on the side of Harrison Kendall's dairy barn at La-Grange, Ind., is not in itself particularly unusual. However, in this case, something new has been added. Between the words "Farms" and "Registered" appears a reproduction of the "American Rag Apples" trade mark which has appeared in World advertising for breeders following this bloodline. The result is attractive and, as far as we know, unique.

Another Note From Utah Fair

Showmen with the James Canyon Ranch string were Floyd Krauter and assistant Neil Crary.

DRINK MORE MILK

DUNLOGGIN BLOODLINE

Rag Apples and Dunloggins at Poplar Point Farm

American Rag Apples

SENECA FALLS, NEW YORK

E. R. SMITH, Owner

Acc. - Cert. - On Rt. 89, 6 miles south of Seneca Falls

THE HOLSTEIN-FRIESIAN ASSOCIATION OF AMERICA

Officers - Directors - Fieldmen

OFFICERS

President ..... **Leon A. Piguet, E. Aurora, New York**
Vice-President ..... **Fred J. Nutter, Corinna, Maine**
Executive Secretary ..... **Robert H. Rumler, Brattleboro, Vt.**
Director of Extension **John E. Cooper, Brattleboro, Vt.**
Counsel ..... **Clinton M. Horn, 1144 Union Commerce Bldg., Cleveland 14, Ohio**

BOARD OF DIRECTORS

Terms Expire 1961: Harold W. Craun, Roanoke, Va.; R. DeWitt Mallary, Bradford, Vt; Grant Richards, American Fork, Utah; F. Murray Wigsten, Pleasant Valley, New York.

Terms Expire 1962: J. O. Canby, Langhorne, Penna.; A. H. Jergens, Hutchinson, Minn.; John A. Newman, Culver, Ind.; R. L. Pfeiffer, Carnation, Wash.

Terms Expire 1963: Elsmer F. Berg, Brownsville, Wis.; Arthur J. Johnson, Elkader, Iowa; Dr. Jacob B. Sims, Lancaster, Ohio; John M. Stoffell, Knoxville, Tenn.

Terms Expire 1964: T. A. Burgeson, Grandview, Mo.; G. Harold Cowles, Ashville, N. Y.; Harold J. Schmidt, Hughson, Calif.; A. C. Thomson, Burlington, Ill.

FIELDMEN

Allen N. Crissey, 121 Chestnut St., Room 264, Springfield 3, Mass.
Charles Brace, Lone Rock, Wisconsin
Russ Miller, 314 Fulton St., Williamston, Mich.
Richard Mathews, 4815 High Crest Rd., Rockford, Ill.
Robert L. Cain, 1931 Gilbert Lane, Knoxville, Tenn.
Jack G. Krause, 218 E. Piedmont St., Culpeper, Va.
Edward S. Soper, Box 106, College Place, Washington
Russell Shortridge, 4159 North Augusta, Fresno 3, Calif.
David C. Diehl, 824 S. Hawthorne Ave., Sioux Falls, S. D.
James N. Edwards, Box 271, Cushing, Okla.
W. J. Baldwin, Sec'y., N. Y. Holstein-Friesian Ass'n. 957 Mitchell Street, P. O. Box 581, Ithaca, N. Y.
A. Dale Button, Asst. Sec'y., N. Y. Holstein-Friesian Ass'n. 957 Mitchell Street, P. O. Box 581, Ithaca, N. Y.
Cyril E. Moore, Field Secy., Ohio Holstein-Friesian Ass'n., 152 W. Liberty St., Wooster, Ohio.
Merle Starr, Field Secy., Ohio Holstein-Friesian Ass'n., 152 W. Liberty St., Wooster, Ohio.
William Nichol, Secy-Fieldman, Pennsylvania Holstein Ass'n., 227 West Beaver Ave., State College, Pa.

1960 Classification Schedule

Area	Deadline for Mailing Applications	Starting Date	Fieldman
Conn., R. I. & N. J.		Nov. 8	Crissey
Central Pa.		Nov. 8	Nichol
No. & So. Dakota		Nov. 8	Diehl
Arizona & N. Mex.		Nov. 8	Shortridge & Edwards
N. W. Ohio	Nov. 1	Dec. 6	Moore & Starr

Smiles - -

When the grocer informed her that the price of eggs was sixty cents a dozen she exclaimed; "Why that's five cents for each egg."

"Yes, mum," said the man, "but you must remember that one egg is a whole day's work for a hen."

* * *

"If you had your life to live over" the prominent octogenarian was asked, "do you think you'd make the same mistakes again?"

Certainly," said the old man, "but I'd start sooner."

* * *

A recession is a period when you tighten your belt. In a depression you have no belt to tighten, and when you have no pants to hold up it's a panic.

* * *

"Willie," puffed the fat woman as her husband failed to assist her onto the street car, "You aren't as gallant as when I was a gal."

"I know, dear," puffed back Willie, "but you aren't as buoyant as when I was a boy."

* * *

The behavior of some children suggests that their parents embarked on the sea of matrimony without a paddle.

* * *

Then there's the tale which has an American and a Dutchman discussing their respective national flags.

The Netherlands flag, the Dutchman explained, has three stripes — red, white, and blue, "We say," he went on, "they have a connection with our taxes. We get red when we talk about them, white when we get our tax bills, and we pay them till we're blue in the face."

"That's just how it is here," replied the American "Only we see stars, too."

* * *

A plane was flying low over some hills near Athens. From one of its windows a girl peered quizzically, then called to the steward. "What's that stuff on those hills", she asked.

"Snow," answered the steward.

"That's what I thought," said the girl, "but the man in front told me it was Greece."

* * *

Things were quiet at the police station. One officer yawned and complained: "What a dull week! No burglaries, no fights, no murders. If this keeps up, they'll be laying us off."

"Don't worry, Murphy," said the chief. "Something's bound to happen. I've still got faith in human nature."

2 of Schoolmaster's Finest Daughters
2 Service Age Sons of Gold Medal Dams

STRAFFORD COUNTY SALE Durham, N. H. November 12th

VG - 641 Fat 2X 4 Year Old
From A President Daughter Of Prospera
Due Nov. 24 To Pride (GM - E)

UNH SCHOOLMASTER CLARICE (Very Good)

Very Good Mammary—Fore—Rear. EX Rump.

4y2m	306d	2X	16990	3.8	641
3y2m	303d	2X	14670	3.6	520
2y1m	358d	2X	1.283	3.5	588

Served: Feb. 19, 1960 to Baker Farm Dunwood Pride—Gold Medal - Excellent 92.

Sire: UNH Schoolmaster (GM-E-93).

Dam: UNH President Alice (GP-84)

5y6m	316d	2X	20028	3.6	711

Alice is by UNH Dauntless President (SMT - E 92) from Prospera (VG 3 times over 1100 fat 2X, over 150,000 milk life to date). Next dam Liza (GM-VG-twice over 1100 with another record over 1000 all 2X, 10 lacts. averaging 21558 milk 4.15% 885 fat 2X, life prod. 235266 M 4.15% 9864 F, and dam of Schoolmaster). 3rd dam Echo (GM-VG-202,088 milk life 2X - 5 daughters over 1000 F 2X)

IN THE PEDIGREE OF CLARICE:
6 of 7 nearest dams are over 133,000 milk.
4 of 7 nearest dams are over 200,000 milk 2X
4 of 7 nearest dams are over 1000 fat 2X. with 3 of the 4 over 1100.
The best records of her 7 nearest dams average
24557 milk 4% 995 fat 6 on 2X, 1 on 3X.

CLARICE is the PERSONAL CHOICE of the Sale Manager, given in response to his request for a top female for this 10th Sale to which we have consigned each year since 1951.

Full Brother To Queen & Queenie By Pride
From GM - Daughter Of Monarch

SELLING

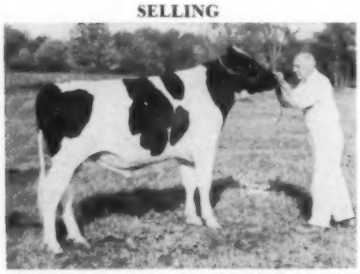

RIDGELY PONTIFF

Born Mar. 6, 1959
Champion Bull
USO B & W 1960

Sire: Baker Farm Dunwood Pride (GM-E-92)

Dam: Thamesview Monogram Queen - Gold Medal daughter of Monogram Elmcroft Monarch (GM-VG)

Pontiff is full brother to:
Ridgely M Proud Queen (Excellent)

7y7m	354d	3X	32130	3.7	1174

Ridgely M Proud Queen (VG)
Grand Champion Female USO B & W 1960 and 1957.

3y4m	365d	2X	18740	3.7	691

CANANDAIGUA CLASSIC Canandaigua, N. Y. November 17th

VG-89 — EX Mammary (Fore & Rear) EX Rump
Three 2X Records Over 600 - 594 at 2 yrs.
Due Nov. 18th to Pride (GM-E).
SELLING

FLYING CLOUD LIZA NELL VG-89 VEVEEEVE.

5y3m	289d	2X	15260	4.3	654
	(Current lact. - incomplete)				
4y2m	312d	2X	14667	4.1	602
3y2m	318d	2X	14585	4.3	627
2y1m	346d	2X	13084	4.2	549

Served: Feb. 13, 1960 to Baker Farm Dunwood Pride Gold Medal EX cellent 92.

Nell is by Schoolmaster from a female line of proven breeding power descending in direct line from Hollyhock Johan Pontiac Fobes, own daughter of Sir Bess Ormsby Fobes. She was personally chosen, by Mr. Maurice M'x for this Sale

A Tightly Bred NUWAY Bull From Hiske
(GM - E - 917 Fat 2X) Ridgely Hiske
Born 6 - 21 - 59

Sire: Ridgely Pilot (Very Good).
HIR daughters to 836 fat 4y 2X.
10 Class. dtrs. ave. 82.5
By Baker Farm Dunwood Pride (GM-E-92)
from Nuway Ona Hiske 3rd (below)
Dam: Nuway Ona Hiske 3rd (GM-E)

7y4m	365d	2X	23439	3.9	917

Over 160,000 milk life DHIA-HIR.
She by Osborndale Sir Rag Apple (GM)
from VG 1107 fat 3X dam with life total over 168,000 M.
3 daughters over 100,000 milk.
5 daughters from 817-700 fat 2X.

Pilot Daughter From Dam Making 900

RIDGELY PILOT KATE

3y5m	313d	2X	13390	4.0	528

By Ridgely Pilot (above) from a daughter of Ridgely Best Lochinvar (GM) now completing a record over 900 fat 2X. Will be fresh about 10 days at Sale time.

RIDGELY Farms
STONE RIDGE, NEW YORK

RALPH H. BUSWELL, Herdsman — MRS. FRANCIS H. LEGGETT, Owner

Certified - Vaccinated - Accredited

SIX LIVING A. R. 100,000 LB. COWS

A DAUGHTER OF "BURKE" (VG-GM)

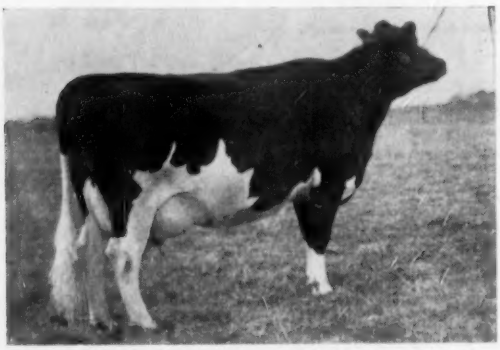

PABST BURKE CASCADE BELMONT (VG) 16 yrs.
7 records to 987 lbs. of fat and a total of 134,126 lbs. of milk.
3 AR dtrs., 1 SMP son and dam of our jr. herd sire, Pabst Sensation

A Daughter-Dam Pair

A DAUGHTER OF PABST COMET (VG-GM)

PABST COMBURKE BELMONT (VG) 11 yrs.
6 records to 991 lbs. of fat and a total of 115,774 lbs. of milk.
Former national record holder
3 A R dtrs. and 1 SMP son

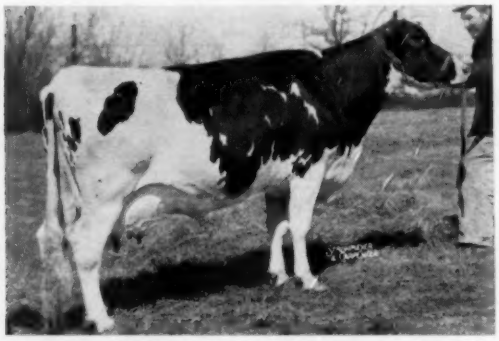

PABST ROAMER BARMONT MODEL (EX) 15 yrs.
11 records to 909 lbs. of fat and a total of 190,917 lbs. of milk.
2 AR daughters and 1 SMP son

Two Daughters of Pabst Roamer (E-GM)

LA PRINCESS MARGARET PABST (EX) 11 yrs.
7 records to 1020 lbs. of fat and a total of 123,392 lbs. of milk.
Twice All-American, 3 tested dtrs.

A DAUGHTER OF PABST REGAL (EX-GM)

PABST REGAL WAYNE (VG) 14 yrs.
5 records to 1103 lbs. of fat and a total of 113,301 lbs. of milk.
2 AR dtrs. and 1 Gold Medal son

A DAUGHTER OF PABST COMET (VG-GM)

PABST COMER LOUISE (VG) 12 yrs.
6 records to 973 lbs. of fat and a total of 111,004 lbs. of milk.
1 AR dtr. and 1 Gold Medal son

BURKE-BRED BULLS AND SEMEN FOR SALE. WRITE FOR PEDIGREES AND DETAILS.

PABST FARMS INC. Acc. & Neg. **Oconomowoc, Wis.**